

Unknown - Dolcissima Maria

3.6"
3.2,22
(c) 1998 MIDI SONGS

♩ = 150,000000

♩ = 140,000137

Flute

Percussion

Jazz Guitar

Jazz Guitar

Kora

Electric Bass

Fretless Electric Bass

Percussive Organ

Percussive Organ

Synth Brass

FM Synth

Tape Sampler Keyboard [Strings]

FX 5 (Brightness)

Violin

♩ = 150,000000

♩ = 140,000137

5 ♩ = 130,000137 = 201,000031 ♩ = 140,000137

Kora

Perc. Organ

FM

Dol ce Ma ria di

9

Kora

Perc. Organ

men tica i fio ri di pin ti dal te mpo

13

Kora

Perc. Organ

sopra il tuo vi so, e

16

J. Gtr.

Kora

Perc. Organ

gli anni anda ti via sedu ta ad a spet ta

19

J. Gtr.

J. Gtr.

Kora

E. Bass

Perc. Organ

re una lun ga, lun ga via nessu

22

J. Gtr.

J. Gtr.

Kora

E. Bass

Perc. Organ

no da in co ntra re e e e

26

J. Gtr.

Kora

E. Bass

Perc. Organ

Non vol tar

29 **p**

J. Gtr.

Kora

E. Bass

E. Bass

Perc. Organ

ti piú e il

32

Kora

E. Bass

Perc. Organ

Syn. Br.

Vln.

gi orno arri ve ra ve sti to di poe sia

35

Kora

E. Bass

Perc. Organ

Syn. Br.

Vln.

ti pa rle ra di so gni che no n

38

Kora

E. Bass

Perc. Organ

Syn. Br.

Vln.

ri cor davi pini, e ti be ne di ra

41

Kora

E. Bass

Perc. Organ

Syn. Br.

Vln.

dol cis si ma Ma ri³ a

44 ♩ = 135,000137

Kora

E. Bass

Perc. Organ

Syn. Br.

FX 5

Vln.

a a a

♩ = 135,000137

47 ♩ = 137,999878

Kora

E. Bass

FX 5

51

Kora

E. Bass

Perc. Organ

FX 5

55 ♩ = 140,999969 ♩ = 130,000137 = 120,000069

Kora

E. Bass

Perc. Organ

FM

59 ♩ = 140,000137

Kora

E. Bass

Perc. Organ

Dol ce Mari a dagli oc chi pu

Perc. Organ

Syn. Br.

62

Kora

E. Bass

Perc. Organ

li ti dagli oc chi ba gna ti

Syn. Br.

65

Kora

E. Bass

Perc. Organ

ti tempo di anda re: e

Syn. Br.

68

Fl.

Kora

E. Bass

Perc. Organ

presto se nti ra i pro fu mo di mat ti

Perc. Organ

Syn. Br.

71

Fl.

Kora

E. Bass

Perc. Organ

no e il tor do cante ra vo

Perc. Organ

Syn. Br.

74

Fl.

J. Gtr.

Kora

E. Bass

Perc. Organ

lan do ti vi ci no o o o

Perc. Organ

Syn. Br.

78

J. Gtr.

Kora

E. Bass

Perc. Organ

non vol tar

Perc. Organ

Syn. Br.

81

J. Gtr.

Kora

E. Bass

E. Bass

Perc. Organ

Perc. Organ

ti piuu E

84

J. Gtr.

Kora

E. Bass

Perc. Organ

Perc. Organ

Syn. Br.

Vln.

qualcu no se vor rai vesti to di po esi a

87

J. Gtr.

Kora

E. Bass

Perc. Organ

Syn. Br.

Vln.

ti co pri ra d'a mo

89

J. Gtr.

Kora

E. Bass

Perc. Organ

Syn. Br.

Vln.

re sen za chie der ti di piu e

92

J. Gtr.

Kora

E. Bass

Perc. Organ

ti ac ca rez zera dol cis si ma Ma

Syn. Br.

Vln.

95

Perc.

J. Gtr.

Kora

E. Bass

Perc. Organ

ri a a a a

Syn. Br.

Vln.

98

Fl.

Perc.

Kora

E. Bass

E. Bass

Syn. Br.

FM

Tape Smp. Str

Vln.

101

Fl.

Perc.

Kora

E. Bass

E. Bass

FM

Tape Smp. Str

104

Fl.

Perc.

J. Gtr.

Kora

E. Bass

FM

Tape Smp. Str

107

Fl.

Perc.

J. Gtr.

Kora

E. Bass

FM

Tape Smp. Str

110

Fl.

Perc.

J. Gtr.

Kora

E. Bass

FM

Tape Smp. Str

113

Fl.

Perc.

J. Gtr.

Kora

E. Bass

FM

Tape Smp. Str

116

Fl.

Perc.

J. Gtr.

Kora

E. Bass

FM

Tape Smp. Str

119

Fl.

Perc.

J. Gtr.

Kora

E. Bass

FM

Tape Smp. Str

122

Fl.

Perc.

J. Gtr.

Kora

E. Bass

FM

Tape Smp. Str

125

Fl.

Perc.

J. Gtr.

Kora

E. Bass

FM

Tape Smp. Str

128

Fl.

Perc.

J. Gtr.

Kora

E. Bass

FM

Tape Smp. Str

131

Unknown - Dolcissima Maria

Flute

♩ = 150,000000 ♩ = 140,000137 ♩ = 137,000000 ♩ = 140,000137 ♩ = 135,000137

3 37 3

47 ♩ = 137,999878 ♩ = 140,999969 ♩ = 137,000000 ♩ = 140,000137

8 2 9

69

73 22

98

102

106

110

114

118

V.S.

2

Flute

122

126

130

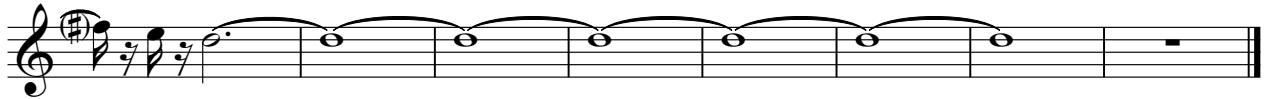

Unknown - Dolcissima Maria

Percussion

♪ = 150,000000 ♪ = 140,000137 ♪ = 130,000137 ♪ = 120,000137 ♪ = 110,000137 ♪ = 100,000137 ♪ = 90,000137 ♪ = 80,000137 ♪ = 70,000137 ♪ = 60,000137 ♪ = 50,000137 ♪ = 40,000137 ♪ = 30,000137 ♪ = 20,000137 ♪ = 10,000137

3 **37** **3**

47 ♪ = 137,999878 ♪ = 140,999969 ♪ = 130,000137 ♪ = 120,000137 ♪ = 110,000137 ♪ = 100,000137 ♪ = 90,000137 ♪ = 80,000137 ♪ = 70,000137 ♪ = 60,000137 ♪ = 50,000137 ♪ = 40,000137 ♪ = 30,000137 ♪ = 20,000137 ♪ = 10,000137

8 **2** **38**

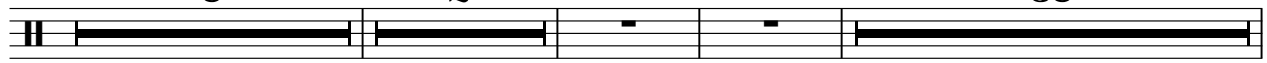

97

100

3

103

3

106

3

109

112

3

115

3

118

3

6

V.S.

121

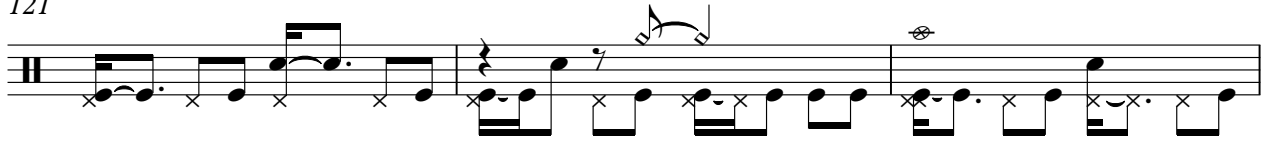

124

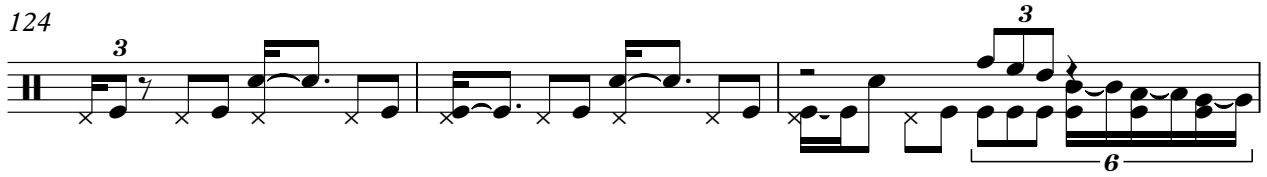

127

130

132

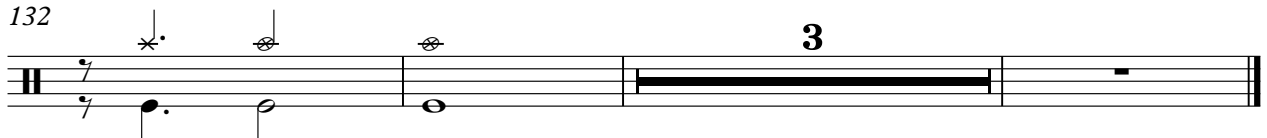

♩ = 150,000000 ♩ = 140,000137 ♩ = 137,999878 ♩ = 140,999969 ♩ = 140,000137

♩ = 150,000000 ♩ = 140,000137 ♩ = 137,000000 ♩ = 140,000031 ♩ = 140,000137

3 14 8

23

♩ = 135,000137 ♩ = 137,999878

20 3 8

55

♩ = 140,999969 ♩ = 136,100031 ♩ = 135,999969 ♩ = 140,000137

2 78

Unknown - Dolcissima Maria

Kora

$\text{♩} = 150,000000$ $\text{♩} = 140,000137$ $\text{♩} = 130,000000$ $\text{♩} = 140,000137$

3

8

11

14

17

20

24

27

30

34

V.S.

37

40

43 $\text{♩} = 135,000137$

46 $\text{♩} = 137,999878$

50

54 $\text{♩} = 140,999969$ $\text{♩} = 130,000137$ $\text{♩} = 128,999969$

59 $\text{♩} = 140,000137$

62

65

67

70

73

77

80

84

87

90

93

96

99

V.S.

103

107

111

115

119

123

127

130

Unknown - Dolcissima Maria

Electric Bass

♪ = 150,000000 ♯ = 140,000137 ♯ = 130,000000 ♯ = 120,000000 ♯ = 140,000137

3 **23**

30

12 **3**

♪ = 135,000137

47

♪ = 137,999878 ♯ = 140,999969 ♯ = 130,000000 ♯ = 120,000000 ♯ = 140,999969

8 **2** **23**

82

14

99

Unknown - Dolcissima Maria

Fretless Electric Bass

♩ = 150,000000 ♩ = 140,000037 ♩ = 130,000037 ♩ = 140,000037

3 **12**

20

26

32

39 ♩ = 135,000137

45 ♩ = 137,999878

51 ♩ = 140,999969

57 ♩ = 130,000037 ♩ = 130,000037 ♩ = 140,000137

64

71

V.S.

Unknown - Dolcissima Maria

Percussive Organ

♩ = 150,000000 ♩ = 140,000137 ♩ = 140,000137

3

Dol ce Maria di

9

men tica i fio ri di pin ti dal te mpo soprail tuo vi

15

so, e gli annanda ti via sedu ta ad a spet ta

19

re una lun ga lun ga via nessu no da in contra re

24

e e e Non vol tar ti piu'

31

e il giorno arri ve ra ve sti to di poe sia

35

ti pa rle ra di so gni che no n ri cordavi piu', e'

40

ti be ne di ra dol cis si ma Ma ri a'

V.S.

2

Percussive Organ

44 = 135,000137

= 137,999878

= 140,999969

= 130,000000

8

2

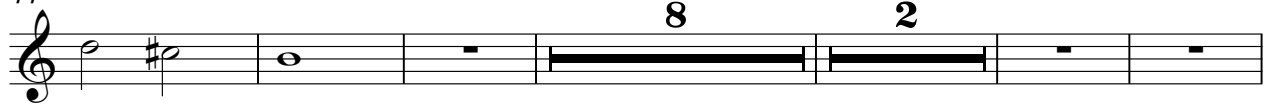

a a a

59 = 140,000137

Dol ce Maria dagli oc chi pu li ti dagli oc chi ba gna

64

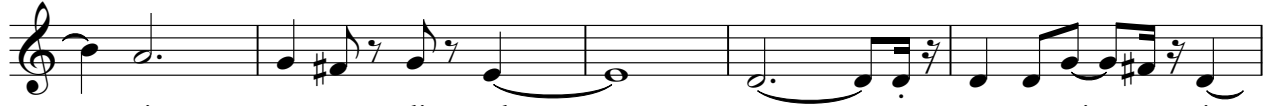

ti u tempo di anda re: e prestose nti ra i

69

pro fu mo di mat ti no e il tor do cante ra

73

vo lan do ti vi ci no o o o

79

non vol tar ti piu E

84

qualcuno se vor rai vesti to di po esi a ti

88

co pri ra d'a mo re sen za chie der ti di piu e

92

ti ac ca rez zera dol cis si ma Ma

95

ri a a a a a

39

Unknown - Dolcissima Maria

Percussive Organ

♪ = 150,000000 ♪ = 140,000137 ♪ = 130,000137 ♪ = 120,000137 ♪ = 140,000137 ♪ = 135,000137

47 ♪ = 137,999878 ♪ = 140,999969 ♪ = 130,000137 ♪ = 83,99

59 ♪ = 140,000137

75

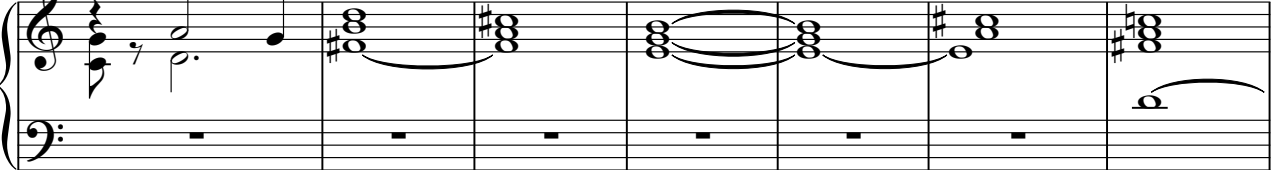

82

2

Synth Brass

84

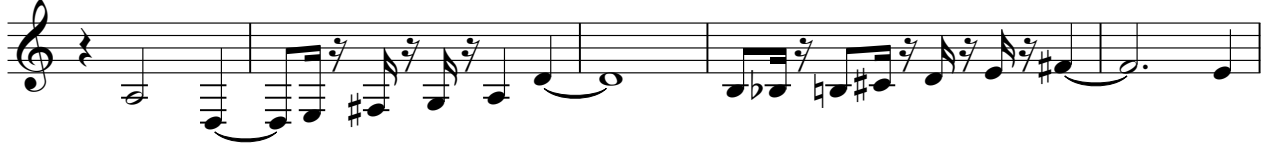

89

93

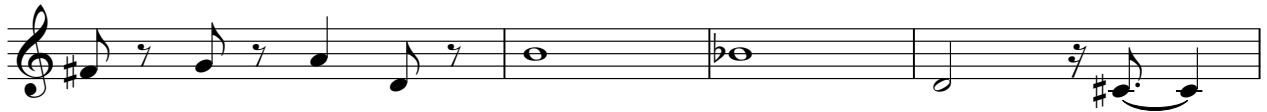

97

Unknown - Dolcissima Maria

FM Synth

♪ = 150,000000 ♪ = 140,000137 ♪ = 130,000000

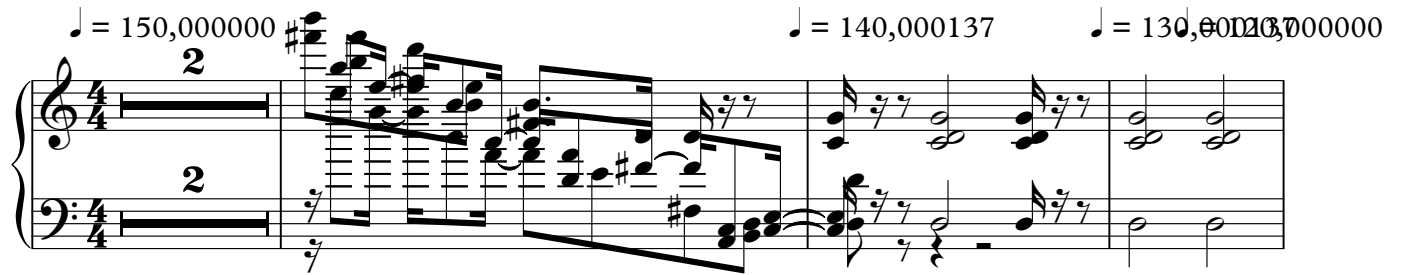

6 ♪ = 115,000031 ♪ = 140,000137 ♪ = 135,000137 ♪ = 137,999878

37 **3** **8**

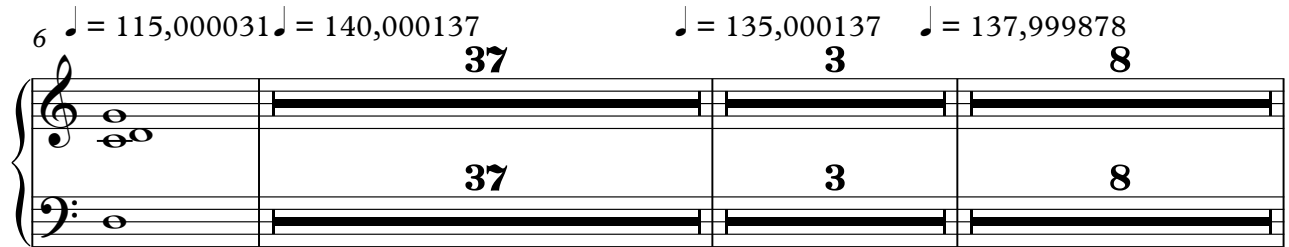

55 ♪ = 140,999969 ♪ = 130,000000 = 83,999969

59 ♪ = 140,000137

39

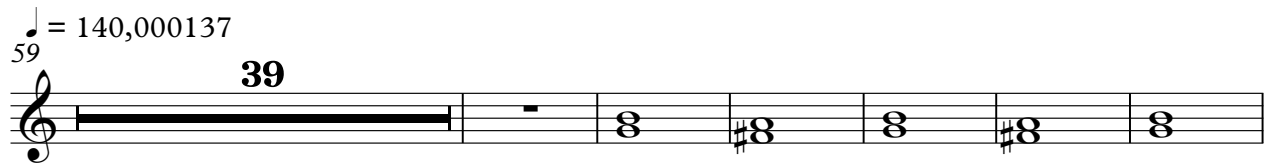

104

113

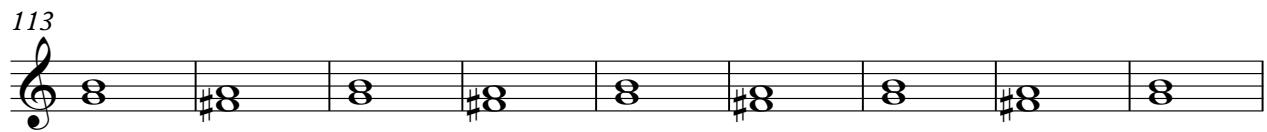

122

130

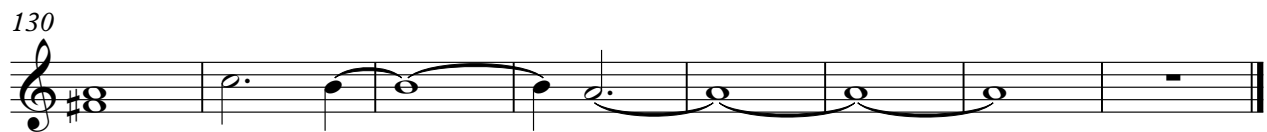

Tape Sampler Keyboard [Strings] Unknown - Dolcissima Maria

♪ = 150,000000 ♪ = 140,000137 ♪ = 130,000137 ♪ = 170,000031 ♪ = 140,000137 ♪ = 135,000137

3 **37** **3**

47 ♪ = 137,999878 ♪ = 140,999969 ♪ = 130,000000 ♪ = 170,000069 ♪ = 140,000137

8 **2** **40**

100

109

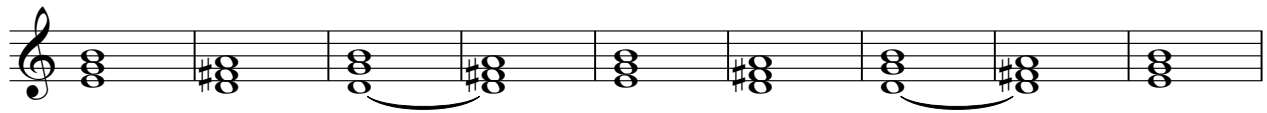

118

127

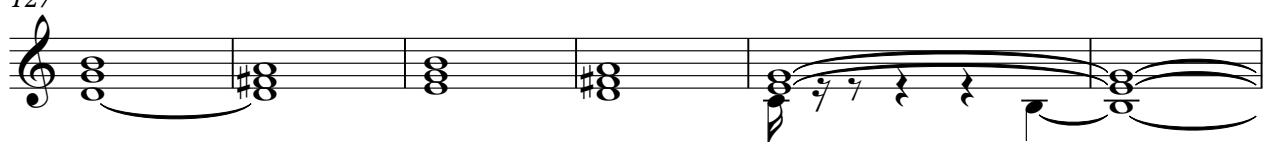

133

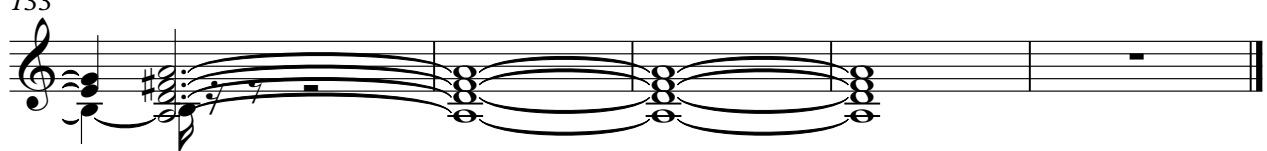

