

Unknown - Elton John

$\text{♩} = 143,000137$

Cymbals

Drums

Guitar

Fretless Bass

Rhodes Piano

bowed fx

$\text{♩} = 143,000137$

Copyright © 1998 by Kelly R. John
All Rights Reserved

4

Cymbals
Drums
Guitar
Fretless Bass
Rhodes Piano
bowed fx

7

Cymbals
Drums
Guitar
Fretless Bass
Rhodes Piano
bowed fx

10

Cymbals

Drums

Guitar

Fretless Bass

Rhodes Piano

bowed fx

13

Cymbals

Drums

Chiff Lead

Guitar

Fretless Bass 2

Fretless Bass

Rhodes Piano

Backup/Caliopo

bowed fx

16

Cymbals

Drums

Chiff Lead

Guitar

Fretless Bass 2

Fretless Bass

Rhodes Piano

Backup/Caliope

bowed fx

19

Cymbals

Drums

Chiff Lead

Guitar

Fretless Bass 2

Fretless Bass

Rhodes Piano

Backup/Caliopo

bowed fx

22

Cymbals

Drums

Chiff Lead

Guitar

Fretless Bass 2

Fretless Bass

Rhodes Piano

Backup/Caliopo

bowed fx

25

Cymbals

Drums

Chiff Lead

Guitar

Fretless Bass 2

Fretless Bass

Rhodes Piano

Backup/Caliopo

bowed fx

28

Cymbals

Drums

Chiff Lead

Guitar

Fretless Bass 2

Fretless Bass

Rhodes Piano

Backup/Caliopo

bowed fx

31

Cymbals

Drums

Chiff Lead

Guitar

Fretless Bass 2

Fretless Bass

Rhodes Piano

Backup/Caliopo

bowed fx

34

Cymbals

Drums

Chiff Lead

Guitar

Fretless Bass 2

Fretless Bass

Rhodes Piano

Backup/Caliopo

bowed fx

37

Cymbals

Drums

Chiff Lead

Guitar

Fretless Bass 2

Fretless Bass

Rhodes Piano

Backup/Caliopo

bowed fx

40

Cymbals

Drums

Chiff Lead

Guitar

Fretless Bass 2

Fretless Bass

Rhodes Piano

Backup/Caliopo

bowed fx

43

Tenor Sax

Baritone Sax

Trumpets

Trombone 1

Cymbals

Drums

Chiff Lead

Guitar

Fretless Bass 2

Fretless Bass

Rhodes Piano

Backup/Caliopo

bowed fx

46

Tenor Sax

Baritone Sax

Trumpets

Trombone 1

Cymbals

Drums

Chiff Lead

Guitar

Fretless Bass 2

Fretless Bass

Rhodes Piano

Backup/Caliope

bowed fx

49

Tenor Sax

Baritone Sax

Trumpets

Trombone 1

Cymbals

Drums

Chiff Lead

Guitar

Fretless Bass 2

Fretless Bass

Rhodes Piano

Backup/Caliopo

bowed fx

52

Tenor Sax

Baritone Sax

Trumpets

Trombone 1

Cymbals

Drums

Chiff Lead

Guitar

Fretless Bass 2

Fretless Bass

Rhodes Piano

Backup/Caliopo

bowed fx

55

Tenor Sax

Baritone Sax

Trumpets

Trombone 1

Cymbals

Drums

Chiff Lead

Guitar

Fretless Bass 2

Fretless Bass

Rhodes Piano

Backup/Caliope

bowed fx

58

Tenor Sax

Baritone Sax

Trumpets

Trombone 1

Cymbals

Drums

Chiff Lead

Guitar

Fretless Bass 2

Fretless Bass

Rhodes Piano

Backup/Caliopo

bowed fx

61

Tenor Sax

Baritone Sax

Trumpets

Trombone 1

Cymbals

Drums

Chiff Lead

Guitar

Fretless Bass 2

Fretless Bass

Rhodes Piano

Backup/Caliopo

bowed fx

64

Cymbals

Drums

Chiff Lead

Guitar

Fretless Bass 2

Fretless Bass

Rhodes Piano

Backup/Caliopo

bowed fx

67

Cymbals

Drums

Chiff Lead

Guitar

Fretless Bass 2

Fretless Bass

Rhodes Piano

Backup/Caliopo

bowed fx

70

Cymbals

Drums

Chiff Lead

Guitar

Fretless Bass 2

Fretless Bass

Rhodes Piano

Backup/Caliopo

bowed fx

73

Tenor Sax

Baritone Sax

Trumpets

Trombone 1

Cymbals

Drums

Chiff Lead

Guitar

Fretless Bass 2

Fretless Bass

Rhodes Piano

Backup/Caliope

bowed fx

76

Tenor Sax

Baritone Sax

Trumpets

Trombone 1

Cymbals

Drums

Chiff Lead

Guitar

Fretless Bass 2

Fretless Bass

Rhodes Piano

Backup/Caliopo

bowed fx

79

Cymbals

Drums

Chiff Lead

Guitar

Fretless Bass 2

Fretless Bass

Rhodes Piano

Backup/Caliopo

bowed fx

82

Cymbals

Drums

Chiff Lead

Guitar

Fretless Bass 2

Fretless Bass

Rhodes Piano

Backup/Caliope

bowed fx

85

Tenor Sax

Baritone Sax

Trumpets

Trombone 1

Cymbals

Drums

Chiff Lead

Guitar

Fretless Bass 2

Fretless Bass

Rhodes Piano

Backup/Caliopo

bowed fx

88

Tenor Sax

Baritone Sax

Trumpets

Trombone 1

Cymbals

Drums

Chiff Lead

Guitar

Fretless Bass 2

Fretless Bass

Rhodes Piano

Backup/Caliope

bowed fx

91

Tenor Sax

Baritone Sax

Trumpets

Trombone 1

Cymbals

Drums

Chiff Lead

Guitar

Fretless Bass 2

Fretless Bass

Rhodes Piano

Backup/Caliopo

bowed fx

94

Tenor Sax

Baritone Sax

Trumpets

Trombone 1

Cymbals

Drums

Chiff Lead

Guitar

Fretless Bass 2

Fretless Bass

Rhodes Piano

Backup/Caliope

bowed fx

97

Tenor Sax

Baritone Sax

Trumpets

Trombone 1

Cymbals

Drums

Chiff Lead

Guitar

Fretless Bass 2

Fretless Bass

Rhodes Piano

Backup/Caliopo

bowed fx

100

Tenor Sax

Baritone Sax

Cymbals

Drums

Guitar

Fretless Bass 2

Fretless Bass

Rhodes Piano

bowed fx

103

Tenor Sax

Baritone Sax

Cymbals

Drums

Guitar

Fretless Bass 2

Fretless Bass

Rhodes Piano

bowed fx

106

Tenor Sax

Baritone Sax

Cymbals

Drums

Guitar

Fretless Bass 2

Fretless Bass

Rhodes Piano

bowed fx

109

Tenor Sax

Baritone Sax

Cymbals

Drums

Chiff Lead

Guitar

Fretless Bass 2

Fretless Bass

Rhodes Piano

Backup/Caliope

bowed fx

112

Tenor Sax

Baritone Sax

Trumpets

Trombone 1

Cymbals

Drums

Chiff Lead

Guitar

Fretless Bass 2

Fretless Bass

Rhodes Piano

Backup/Calioppe

bowed fx

115

Tenor Sax

Baritone Sax

Trumpets

Trombone 1

Cymbals

Drums

Chiff Lead

Guitar

Fretless Bass 2

Fretless Bass

Rhodes Piano

Backup/Calioppe

bowed fx

118

Tenor Sax

Baritone Sax

Trumpets

Trombone 1

Cymbals

Drums

Chiff Lead

Guitar

Fretless Bass 2

Fretless Bass

Rhodes Piano

Backup/Caliopo

bowed fx

121

Tenor Sax

Baritone Sax

Trumpets

Trombone 1

Cymbals

Drums

Chiff Lead

Guitar

Fretless Bass 2

Fretless Bass

Rhodes Piano

Backup/Caliopo

bowed fx

124

Tenor Sax

Baritone Sax

Trumpets

Trombone 1

Cymbals

Drums

Chiff Lead

Guitar

Fretless Bass 2

Fretless Bass

Rhodes Piano

Backup/Caliope

bowed fx

127

Cymbals

Drums

Guitar

Fretless Bass 2

Fretless Bass

Rhodes Piano

Backup/Caliope

bowed fx

130

Cymbals

Drums

Guitar

Fretless Bass 2

Fretless Bass

Rhodes Piano

Backup/Caliopé

bowed fx

133

Cymbals

Drums

Chiff Lead

Guitar

Fretless Bass 2

Fretless Bass

Rhodes Piano

Backup/Caliope

bowed fx

136

Cymbals

Drums

Chiff Lead

Guitar

Fretless Bass 2

Fretless Bass

Rhodes Piano

Backup/Caliope

bowed fx

139

Cymbals

Drums

Guitar

Fretless Bass 2

Fretless Bass

Rhodes Piano

Backup/Caliope

bowed fx

142

Cymbals

Drums

Guitar

Fretless Bass 2

Fretless Bass

Rhodes Piano

Backup/Caliopé

bowed fx

145

Cymbals

Drums

Chiff Lead

Guitar

Fretless Bass 2

Fretless Bass

Rhodes Piano

Backup/Caliope

bowed fx

148

Cymbals

Drums

Chiff Lead

Guitar

Fretless Bass 2

Fretless Bass

Rhodes Piano

Backup/Caliope

bowed fx

2

Tenor Sax

113

118

124

Unknown - Elton John

Baritone Sax

♩ = 143,000137

42

46

54

63

78

89

97

102

107

Copyright © 1998 by Kelly R. John
All Rights Reserved

2

Baritone Sax

113

118

124

Unknown - Elton John

Trumpets

♩ = 143,000137

42

46

54

63

78

89

97

116

121

2

24

Copyright © 1998 by Kelly R. John
All Rights Reserved

Trombone 1

Unknown - Elton John

$\text{♩} = 143,000137$

42

46

54

63

78

89

97

116

121

Copyright © 1998 by Kelly R. John
All Rights Reserved

Unknown - Elton John

Cymbals

♩ = 143,000137

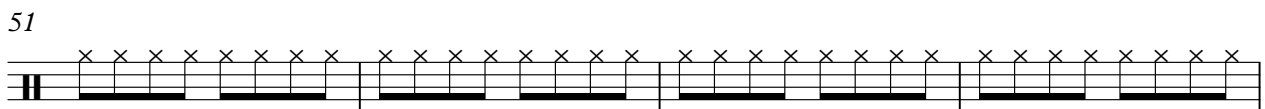
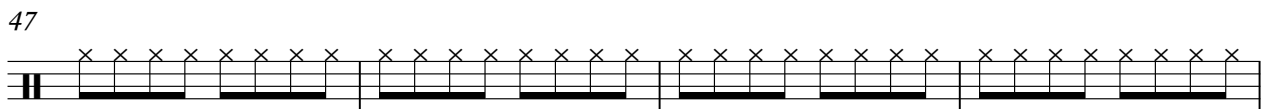
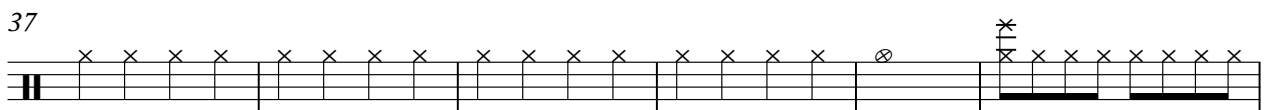
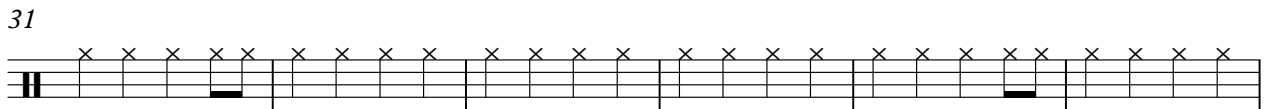
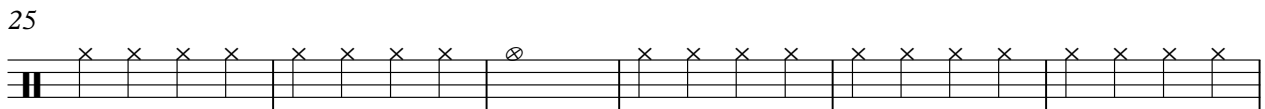
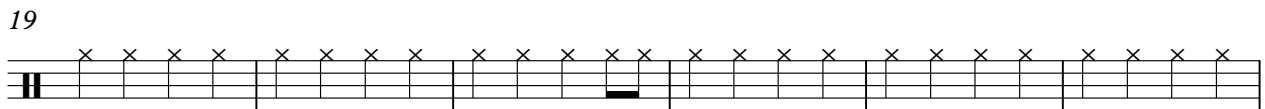
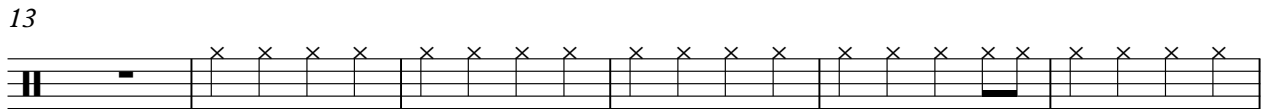
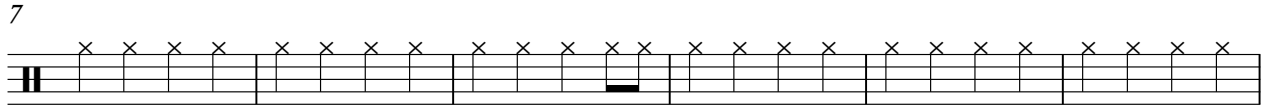
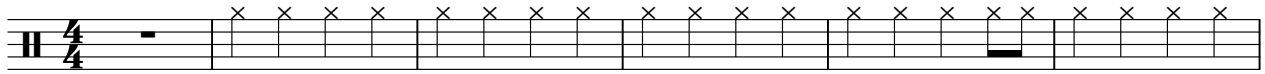

2

Cymbals

55

59

63

67

71

75

79

83

87

91

Cymbals

95

100

106

112

116

120

124

128

132

136

V.S.

4

Cymbals

140

144

147

Drums

Unknown - Elton John

♩ = 143,000137

7

13

19

25

31

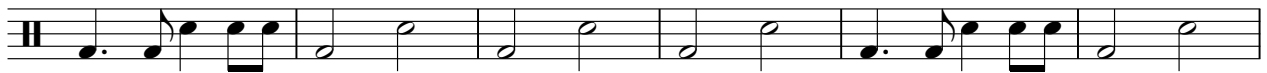

37

43

49

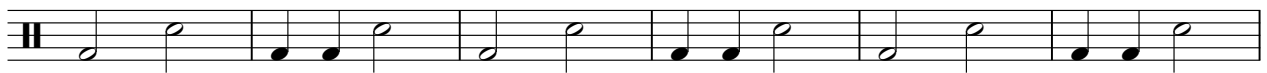

55

Copyright © 1998 by Kelly R. John
All Rights Reserved

V.S.

61

67

73

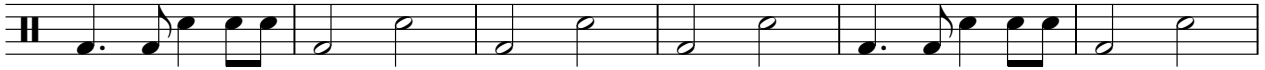

79

85

91

97

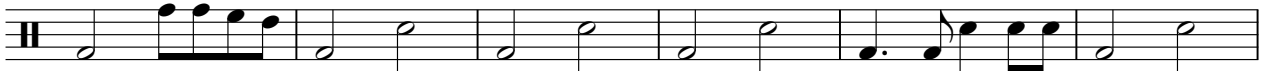

103

109

115

121

127

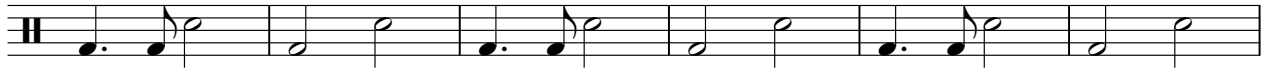

133

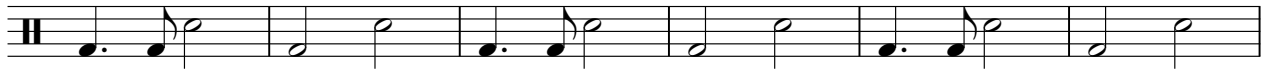

139

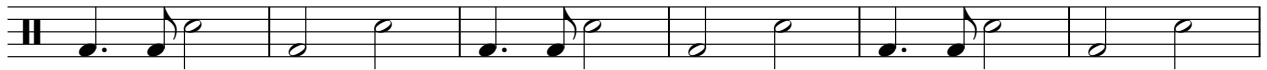

145

Chiff Lead

Unknown - Elton John

♩ = 143,000137

13

17

22

27

32

37

42

46

50

55

Copyright © 1998 by Kelly R. John
All Rights Reserved

V.S.

119

124

134

139

147

Unknown - Elton John

Guitar

♩ = 143,000137

Copyright © 1998 by Kelly R. John
All Rights Reserved

V.S.

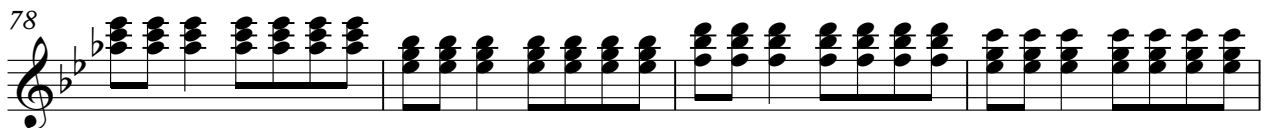
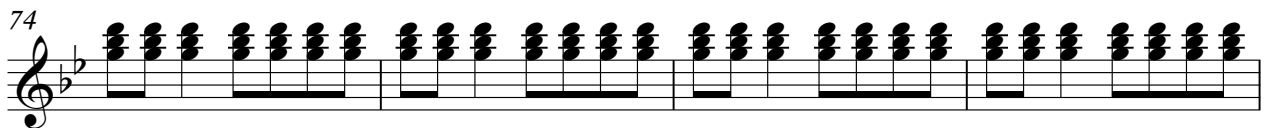
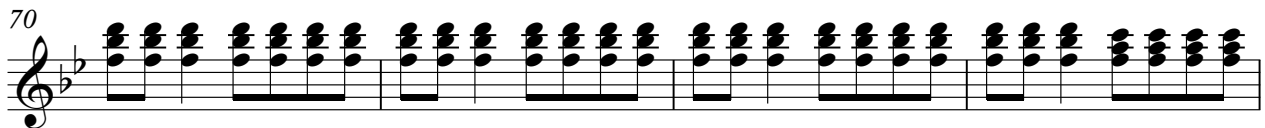
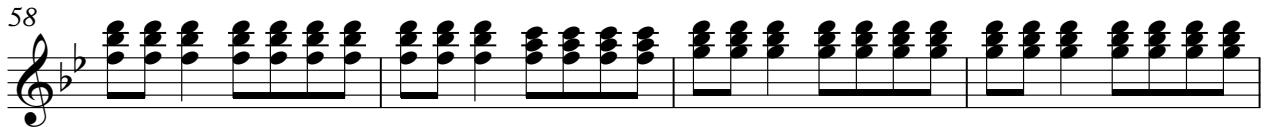
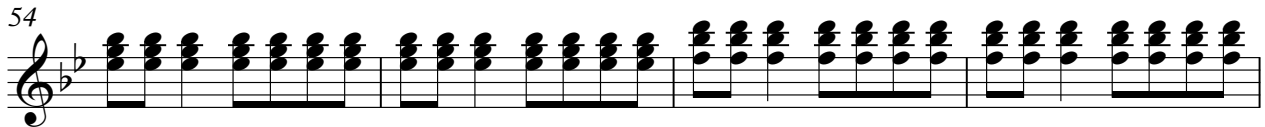
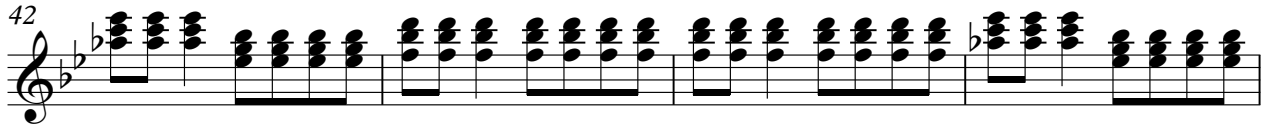

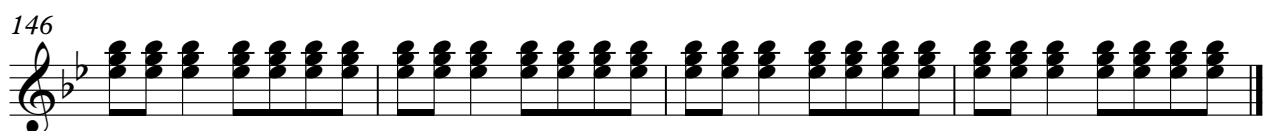
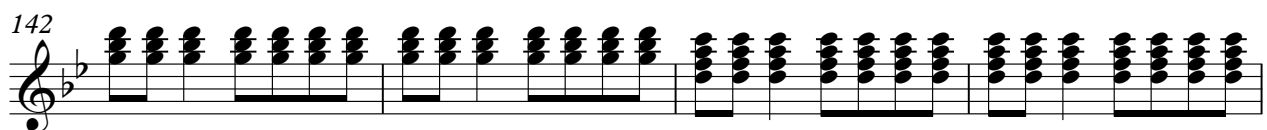
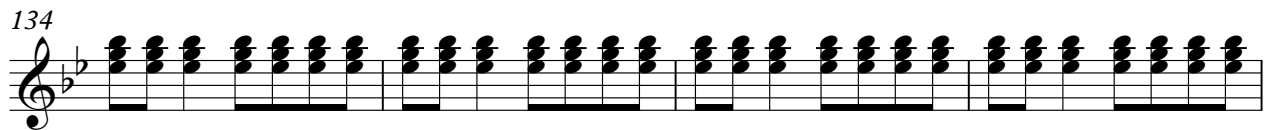
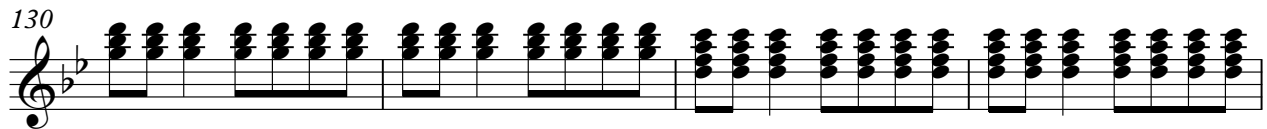
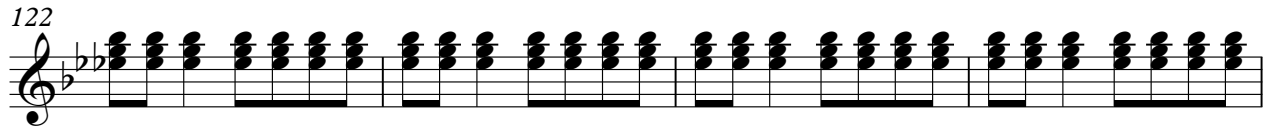

72

77

84

90

96

102

107

114

119

126

131

137

143

146

Fretless Bass

Unknown - Elton John

♩ = 143,000137

7

13

21

28

36

43

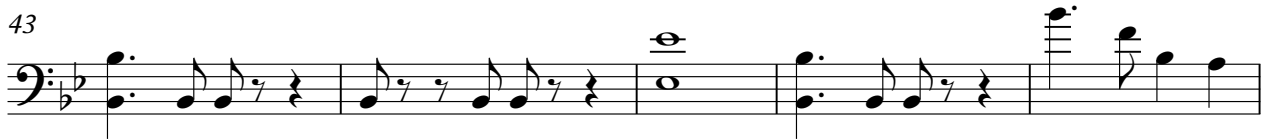

48

54

63

Copyright © 1998 by Kelly R. John
All Rights Reserved

V.S.

135

141

145

Rhodes Piano

Unknown - Elton John

♩ = 143,000137

7

11

17

23

29

35

41

48

Copyright © 1998 by Kelly R. John
All Rights Reserved

V.S.

54

60

66

72

78

84

91

96

102

108

114

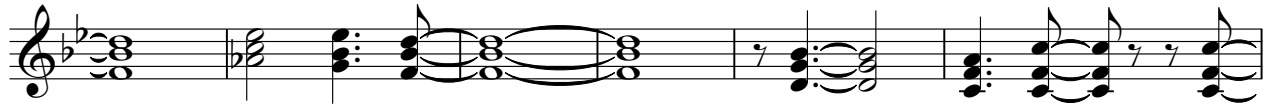

120

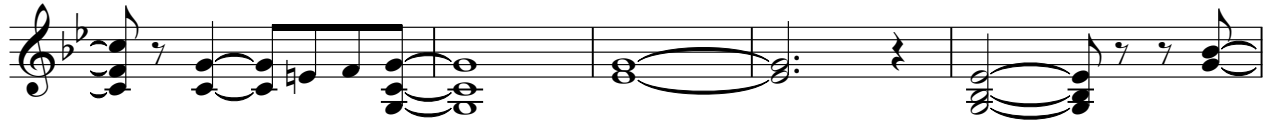

125

131

137

144

♩ = 143,000137
13

18

23

28

33

38

42

95 **13**

112

117

122

127

131

137

141

145

Unknown - Elton John

bowed fx

♩ = 143,000137

7

11

17

23

29

35

41

48

54

Copyright © 1998 by Kelly R. John
All Rights Reserved

V.S.

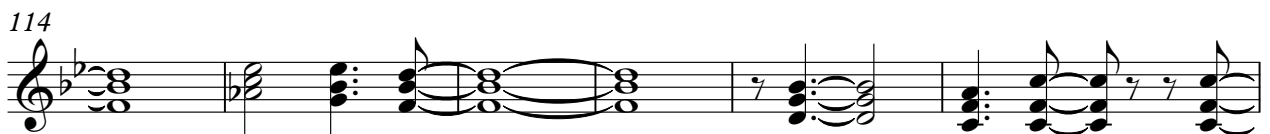
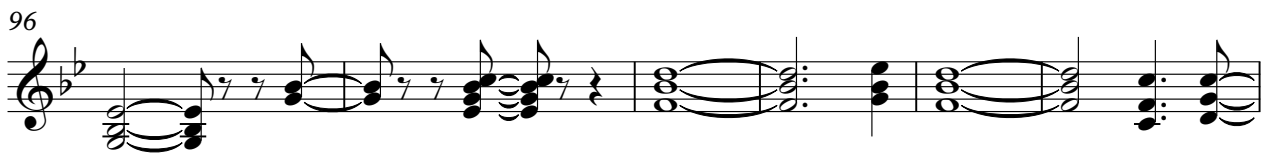

120

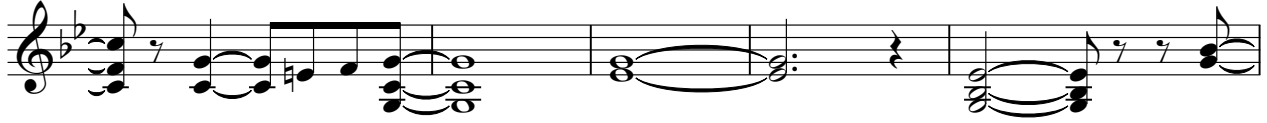

125

131

137

144

