

Unknown - FADED LOVE

0.0"
1.1,00
Don Carroll

♩ = 100,000000

FIDDLE

FIDDLE

5

9

DRUMS

PIANO

GUITAR/STRUM

BASS

FIDDLE

12

DRUMS

PIANO

GUITAR/STRUM

BASS

FIDDLE

14

DRUMS

PIANO

GUITAR/STRUM

BASS

FIDDLE

40.8"
18.1,00
verse (guitar)

17

DRUMS

PIANO

GUITAR/MELODY

GUITAR/STRUM

BASS

STRINGS

FIDDLE

20

DRUMS

PIANO

GUITAR/MELODY

GUITAR/STRUM

BASS

STRINGS

22

DRUMS

PIANO

GUITAR/MELODY

GUITAR/STRUM

BASS

STRINGS

24

DRUMS

PIANO

GUITAR/MELODY

GUITAR/STRUM

BASS

STRINGS

26

DRUMS

PIANO

GUITAR/MELODY

GUITAR/STRUM

BASS

STRINGS

28

DRUMS

PIANO

GUITAR/MELODY

GUITAR/STRUM

BASS

STRINGS

30

DRUMS

PIANO

GUITAR/MELODY

GUITAR/STRUM

BASS

STRINGS

32

DRUMS

PIANO

GUITAR/MELODY

GUITAR HARMONY

GUITAR/STRUM

BASS

STRINGS

1'19.2"
34.1.00
chorus (guitar)

7

34

DRUMS

PIANO

GUITAR/MELODY

GUITAR HARMONY

GUITAR/STRUM

BASS

STRINGS

36

DRUMS

PIANO

GUITAR/MELODY

GUITAR HARMONY

GUITAR/STRUM

BASS

STRINGS

38

DRUMS

PIANO

GUITAR/MELODY

GUITAR HARMONY

GUITAR/STRUM

BASS

STRINGS

40

DRUMS

PIANO

GUITAR/MELODY

GUITAR HARMONY

GUITAR/STRUM

BASS

STRINGS

3

6

6

6

42

44

DRUMS

PIANO

GUITAR/MELODY

GUITAR HARMONY

GUITAR/STRUM

BASS

STRINGS

46

DRUMS

PIANO

GUITAR/MELODY

GUITAR HARMONY

GUITAR/STRUM

BASS

STRINGS

48

DRUMS

PIANO

GUITAR/MELODY

GUITAR HARMONY

GUITAR/STRUM

BASS

STRINGS

FIDDLE

51

DRUMS

PIANO

GUITAR/STRUM

BASS

FIDDLE

53

DRUMS

PIANO

GUITAR/STRUM

BASS

FIDDLE

55

DRUMS

PIANO

GUITAR/MELODY

GUITAR/STRUM

BASS

FIDDLE

58

DRUMS

PIANO

GUITAR/MELODY

GUITAR/STRUM

BASS

STRINGS

FIDDLE

61

DRUMS

PIANO

GUITAR/MELODY

GUITAR/STRUM

BASS

STRINGS

64

DRUMS

PIANO

GUITAR/MELODY

GUITAR/STRUM

BASS

STRINGS

66

DRUMS

PIANO

GUITAR/MELODY

GUITAR/STRUM

BASS

STRINGS

68

DRUMS

PIANO

GUITAR/MELODY

GUITAR/STRUM

BASS

STRINGS

70

DRUMS

PIANO

GUITAR/MELODY

GUITAR/STRUM

BASS

STRINGS

72

DRUMS

PIANO

GUITAR/MELODY

GUITAR/STRUM

BASS

STRINGS

74

DRUMS

PIANO

GUITAR/MELODY

GUITAR HARMONY

GUITAR/STRUM

BASS

STRINGS

76

DRUMS

PIANO

GUITAR/MELODY

GUITAR HARMONY

GUITAR/STRUM

BASS

STRINGS

78

DRUMS

PIANO

GUITAR/MELODY

GUITAR HARMONY

GUITAR/STRUM

BASS

STRINGS

81

DRUMS

PIANO

GUITAR/MELODY

GUITAR HARMONY

GUITAR/STRUM

BASS

STRINGS

3

6

6

6

83

85

DRUMS

PIANO

GUITAR/MELODY

GUITAR HARMONY

GUITAR/STRUM

BASS

STRINGS

87

89

DRUMS

PIANO

GUITAR/MELODY

GUITAR HARMONY

GUITAR/STRUM

BASS

STRINGS

FIDDLE

92

STRINGS

FIDDLE

96 27

DRUMS

PIANO

GUITAR/STRUM

BASS

STRING HARMONY

FIDDLE

99

DRUMS

PIANO

GUITAR/STRUM

BASS

STRING HARMONY

FIDDLE

101

DRUMS

PIANO

GUITAR/STRUM

BASS

STRING HARMONY

FIDDLE

103

DRUMS

PIANO

GUITAR/STRUM

BASS

STRING HARMONY

FIDDLE

105

DRUMS

PIANO

GUITAR/STRUM

BASS

STRING HARMONY

FIDDLE

Unknown - FADED LOVE

DRUMS

♩ = 100,000000

8

12

16

21

25

3

29

33

37

41

3

44

V.S.

DRUMS

48

52

56

61

65

69

73

77

81

84

DRUMS

88

97

101

104

PIANO

Unknown - FADED LOVE

♩ = 100,000000

8

11

14

17

20

23

3

V.S.

26

29

32

35

38

41

44

47

50

53

56

60

63

66

69

72

75

78

81

84

87

89

97

100

103

105

GUITAR/MELODY

Unknown - FADED LOVE

♩ = 100,000000

16

21

27

33

39

45

57

63

69

75

V.S.

2

GUITAR/MELODY

81

87

GUITAR/STRUM

Unknown - FADED LOVE

♩ = 100,000000
8

13

18

24

29

35

41

45

50

55

60

65

70

75

81

86

92

101

5

104

Unknown - FADED LOVE

BASS

$\text{♩} = 100,000,000$

9

13

18

24

30

36

42

48

54

60

V.S.

66

72

78

84

90

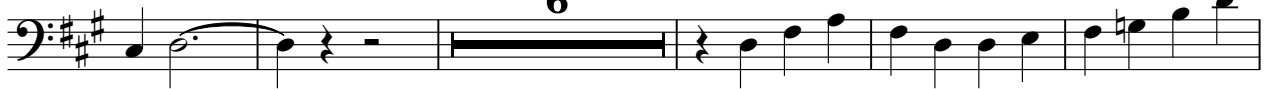

101

105

Unknown - FADED LOVE

STRINGS

♩ = 100,000000

17

24

33

40

47

61

69

75

82

88

2 14

STRING HARMONY

Unknown - FADED LOVE

♩ = 100,000000

17 78

97

102

105

FIDDLE

Unknown - FADED LOVE

♩ = 100,000000

