

Unknown - Faster than the Speed of Night

♩ = 96,000000

Drums & Percussion (1)

filling string pad

Hit in Intro

Bass

Bonnie's Voice

Background Choir

Fast Piano

5

Drums & Percussion (1)

Drums & Percussion (2)

Drums & Percussion (3)

Drums & Percussion (4)

Drums & Percussion (5)

filling string pad

Hit in Intro

Fast Piano

9

Drums & Percussion (1)

Drums & Percussion (2)

Drums & Percussion (3)

Drums & Percussion (4)

filling string pad

Bass

Fast Piano

13

Drums & Percussion (1)  
Drums & Percussion (2)  
Drums & Percussion (4)  
Drums & Percussion (5)  
filling string pad  
Bass  
Bonnie's Voice  
Fast Piano

17

Drums & Percussion (1)  
Drums & Percussion (2)  
Drums & Percussion (3)  
Drums & Percussion (4)  
Drums & Percussion (7)  
filling string pad  
Bass  
Bonnie's Voice  
Fast Piano

22

Drums & Percussion (1)

Drums & Percussion (2)

Drums & Percussion (3)

Drums & Percussion (4)

Drums & Percussion (5)

Drums & Percussion (8)

Drums & Percussion (7)

Drums & Percussion (9)

filling string pad

Bass

Bonnie's Voice

Background Choir

Fast Piano

27

Drums & Percussion (2)

Drums & Percussion (3)

Drums & Percussion (4)

Drums & Percussion (5)

Drums & Percussion (8)

Drums & Percussion (7)

filling string pad

Bass

Bonnie's Voice

Background Choir

Fast Piano

32

Drums & Percussion (1)

Drums & Percussion (2)

Drums & Percussion (4)

Drums & Percussion (5)

filling string pad

Bass

Bonnie's Voice

Fast Piano

36

Drums & Percussion (1)

Drums & Percussion (2)

Drums & Percussion (3)

Drums & Percussion (4)

Drums & Percussion (7)

filling string pad

Bass

Bonnie's Voice

Fast Piano

41

Drums & Percussion (1)

Drums & Percussion (2)

Drums & Percussion (3)

Drums & Percussion (4)

Drums & Percussion (5)

Drums & Percussion (8)

Drums & Percussion (7)

Drums & Percussion (9)

filling string pad

Bass

Bonnie's Voice

Background Choir

Fast Piano

45

Drums & Percussion (1)

Drums & Percussion (2)

Drums & Percussion (4)

Drums & Percussion (5)

Drums & Percussion (8)

Drums & Percussion (10)

Drums & Percussion (9)

filling string pad

Bass

Bonnie's Voice

Background Choir

Fast Piano

49

Drums & Percussion (1)

Drums & Percussion (2)

Drums & Percussion (4)

Drums & Percussion (8)

Drums & Percussion (11)

Drums & Percussion (12)

Drums & Percussion (13)

Drums & Percussion (14)

Drums & Percussion (9)

filling string pad

Bass

Bonnie's Voice

Background Choir

Fast Piano

53

Drums & Percussion (1)

Drums & Percussion (2)

Drums & Percussion (4)

Drums & Percussion (8)

Drums & Percussion (11)

Drums & Percussion (12)

Drums & Percussion (13)

Drums & Percussion (9)

filling string pad

Bass

Bonnie's Voice

Background Choir

Fast Piano

57

Drums & Percussion (1)

Drums & Percussion (2)

Drums & Percussion (3)

Drums & Percussion (4)

Drums & Percussion (8)

Drums & Percussion (12)

Drums & Percussion (7)

filling string pad

Bass

Bonnie's Voice

Background Choir

Fast Piano

63

Drums & Percussion (1)

Drums & Percussion (2)

Drums & Percussion (3)

Drums & Percussion (4)

Drums & Percussion (8)

Drums & Percussion (12)

filling string pad

Bass

Fast Piano

67

Drums & Percussion (1)

Drums & Percussion (2)

Drums & Percussion (3)

Drums & Percussion (4)

Drums & Percussion (5)

filling string pad

Bass

Bonnie's Voice

Background Choir

Fast Piano

71

Drums & Percussion (1)

Drums & Percussion (2)

Drums & Percussion (3)

Drums & Percussion (4)

Drums & Percussion (8)

Drums & Percussion (12)

Drums & Percussion (15)

Drums & Percussion (9)

filling string pad

Bass

Bonnie's Voice

Background Choir

Fast Piano

76

Drums & Percussion (1)

Drums & Percussion (2)

Drums & Percussion (3)

Drums & Percussion (4)

Drums & Percussion (5)

Drums & Percussion (8)

Drums & Percussion (12)

Drums & Percussion (15)

Drums & Percussion (16)

filling string pad

Bass

Bonnie's Voice

Background Choir

Fast Piano

80

Drums & Percussion (1)

Drums & Percussion (2)

Drums & Percussion (3)

Drums & Percussion (4)

Drums & Percussion (8)

Drums & Percussion (10)

Drums & Percussion (17)

filling string pad

Bass

Bonnie's Voice

Fast Piano

84

Drums & Percussion (1)  
Drums & Percussion (2)  
Drums & Percussion (4)  
Drums & Percussion (5)  
filling string pad  
Bass  
Bonnie's Voice  
Fast Piano

88

Drums & Percussion (1)  
Drums & Percussion (2)  
Drums & Percussion (3)  
Drums & Percussion (4)  
Drums & Percussion (8)  
Drums & Percussion (7)  
Drums & Percussion (9)  
filling string pad  
Bass  
Bonnie's Voice  
Fast Piano

93

Drums & Percussion (1)

Drums & Percussion (2)

Drums & Percussion (3)

Drums & Percussion (4)

Drums & Percussion (5)

Drums & Percussion (8)

Drums & Percussion (7)

filling string pad

Bass

Bonnie's Voice

Background Choir

Fast Piano

97

Drums & Percussion (1)

Drums & Percussion (2)

Drums & Percussion (4)

Drums & Percussion (5)

Drums & Percussion (8)

Drums & Percussion (10)

Drums & Percussion (11)

Drums & Percussion (12)

Drums & Percussion (9)

filling string pad

Bass

Bonnie's Voice

Background Choir

Fast Piano

101

Drums & Percussion (1)  
Drums & Percussion (2)  
Drums & Percussion (4)  
Drums & Percussion (8)  
Drums & Percussion (11)  
Drums & Percussion (12)  
Drums & Percussion (13)  
Drums & Percussion (14)  
Drums & Percussion (9)  
filling string pad  
Bass  
Bonnie's Voice  
Background Choir  
Fast Piano

105

Drums & Percussion (1)  
Drums & Percussion (2)  
Drums & Percussion (3)  
Drums & Percussion (4)  
Drums & Percussion (8)  
Drums & Percussion (11)  
Drums & Percussion (12)  
Drums & Percussion (7)  
Drums & Percussion (13)  
filling string pad  
Bass  
Bonnie's Voice  
Background Choir  
Fast Piano

109

Drums & Percussion (1)  
Drums & Percussion (2)  
Drums & Percussion (4)  
Drums & Percussion (8)  
Drums & Percussion (12)  
filling string pad  
Bass  
Bonnie's Voice  
Background Choir  
Fast Piano

114

Drums & Percussion (1)  
Drums & Percussion (2)  
Drums & Percussion (3)  
Drums & Percussion (4)  
Drums & Percussion (8)  
Drums & Percussion (12)  
Drums & Percussion (9)  
Drums & Percussion (16)  
Drums & Percussion (18)  
filling string pad  
Bass  
Bonnie's Voice  
Background Choir  
Fast Piano

118

Drums & Percussion (2)  
Drums & Percussion (4)  
Drums & Percussion (8)  
Drums & Percussion (12)  
Drums & Percussion (15)  
Drums & Percussion (9)  
Drums & Percussion (16)  
Drums & Percussion (18)  
Drums & Percussion (19)  
Bass  
Bonnie's Voice  
Fast Piano

122

Drums & Percussion (1)  
Drums & Percussion (2)  
Drums & Percussion (4)  
Drums & Percussion (12)  
Drums & Percussion (15)  
Drums & Percussion (7)  
Drums & Percussion (9)  
Drums & Percussion (16)  
Bass  
Fast Piano

126

Drums & Percussion (2)

Drums & Percussion (3)

Drums & Percussion (4)

Drums & Percussion (12)

Drums & Percussion (9)

Drums & Percussion (16)

Bass

Fast Piano

138

Drums & Percussion (1)

# Unknown - Faster than the Speed of Night

## Drums & Percussion (1)

♩ = 96,000000

70

77

86

92

99

105

112

116

# Unknown - Faster than the Speed of Night

## Drums & Percussion (2)

♩ = 96,000000

4

10

16

22

26

31

36

41

45

50

V.S.

56

61

67

73

79

81

85

91

96

101

107

112

119

125

# Unknown - Faster than the Speed of Night

## Drums & Percussion (3)

♩ = 96,000000

4

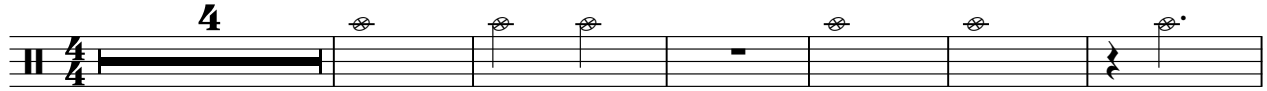

11

10

3

28

8

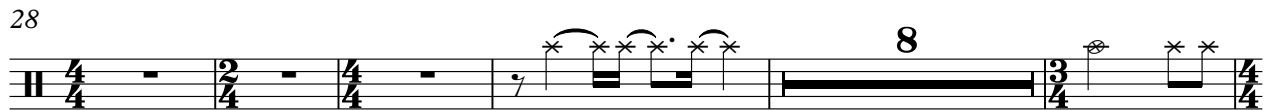

41

14

6

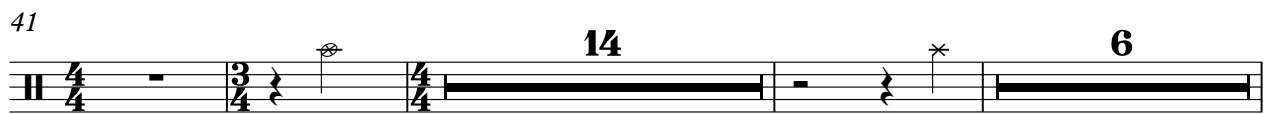

64

3

3

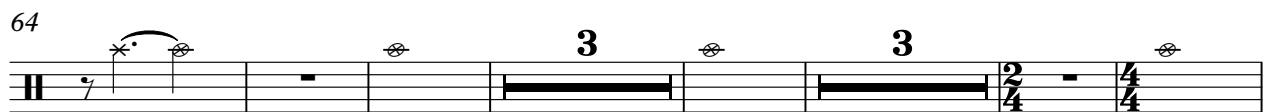

76

2

3

3

82

8

3

3

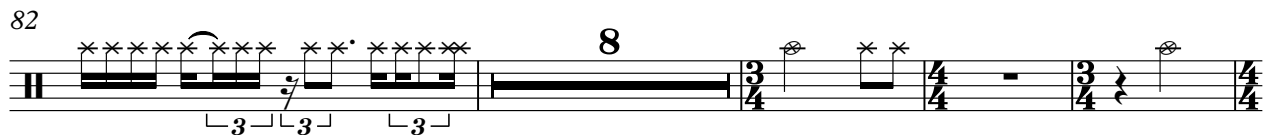

94

14

6

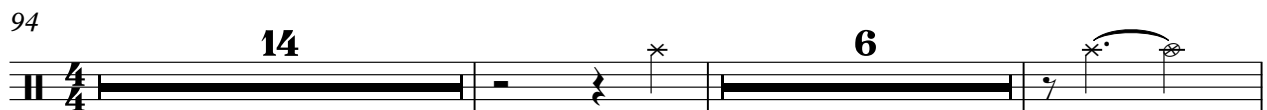

116

10

35

# Unknown - Faster than the Speed of Night

## Drums & Percussion (4)

♩ = 96,000000

**6**

12

19

25

31

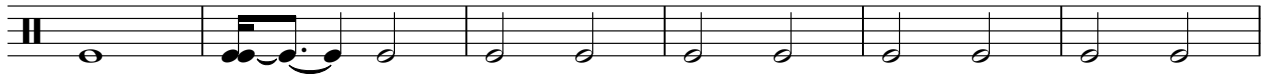

37

43

49

55

60

# Unknown - Faster than the Speed of Night

## Drums & Percussion (5)

♩ = 96,000000

6

6

6

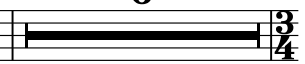

21

29

2

6

42

2

22

70

3

2

5

84

6

95

2

63

# Unknown - Faster than the Speed of Night

## Drums & Percussion (8)

♩ = 96,000000

20

27

41

48

52

56

60

74

80

2

Drums & Percussion (8)

92

99

103

107

111

115

# Unknown - Faster than the Speed of Night

## Drums & Percussion (10)

♩ = 96,000000

20

4/4 20 3/4 - 4/4 - 3/4 - 4/4 3 2/4 - 4/4 -

28

4/4 - 2/4 - 4/4 10 3/4 - 4/4 - 3/4 - 4/4 4

47

4/4 - 26 2/4 - 4/4 3 2/4 - 4/4 3

82

4/4 8 3/4 - 4/4 - 3/4 - 4/4 -

94

4/4 4 4/4 63 4/4 -

Unknown - Faster than the Speed of Night  
Drums & Percussion (11)

♩ = 96,000000

20

3

28

10

43

6

2

2

57

17

3

12

92

6

2

104

2

54

# Unknown - Faster than the Speed of Night

## Drums & Percussion (12)

♩ = 96,000000

20

3

28

10

43

6 3 2

56

3

64

8 2

78

12 6

100

3 2

108

3

115

6 3

126

35

Unknown - Faster than the Speed of Night  
Drums & Percussion (15)

♩ = 96,000000

20

3

28

10

43

28

2

76

12

94

26

122

39

# Unknown - Faster than the Speed of Night

## Drums & Percussion (7)

♩ = 96,000000

The notation consists of seven staves, each starting with a double bar line. The first staff begins with a 4/4 time signature, followed by a thick black bar labeled '18', then a whole rest, and a series of measures with time signatures 3/4, 4/4, 3/4, and 4/4. The second staff starts with a whole rest, followed by measures with time signatures 2/4, 4/4, 2/4, and 4/4, then a half rest, a thick black bar labeled '7', and a whole rest. The third staff begins with a whole rest, followed by measures with time signatures 3/4, 4/4, 3/4, and 4/4, then a whole rest, and a thick black bar labeled '12'. The fourth staff starts with a quarter rest, eighth notes, and a quarter note, followed by a thick black bar labeled '16', then measures with time signatures 2/4, 4/4, a thick black bar labeled '3', 2/4, and 4/4. The fifth staff begins with a 4/4 time signature, followed by a thick black bar labeled '10', then a whole rest, and measures with time signatures 3/4, 4/4, 3/4, and 4/4. The sixth staff starts with a whole rest, followed by a thick black bar labeled '12', then a quarter rest, eighth notes, and a quarter note, followed by a thick black bar labeled '13'. The seventh staff begins with a quarter rest, eighth notes, and a quarter note, followed by a thick black bar labeled '2', then a whole rest, a thick black bar labeled '36', and ends with a whole rest.

Unknown - Faster than the Speed of Night  
Drums & Percussion (13)

♩ = 96,000000

1 27

28 42

43 55

56 81

82 102

103 157

Unknown - Faster than the Speed of Night  
Drums & Percussion (14)

♩ = 96,000000

||  $\frac{4}{4}$  | **20** |  $\frac{3}{4}$  - |  $\frac{4}{4}$  - |  $\frac{3}{4}$  - |  $\frac{4}{4}$  | **3** |  $\frac{2}{4}$  - |  $\frac{4}{4}$

28

||  $\frac{4}{4}$  - |  $\frac{2}{4}$  - |  $\frac{4}{4}$  | **10** |  $\frac{3}{4}$  - |  $\frac{4}{4}$  - |  $\frac{3}{4}$  - |  $\frac{4}{4}$

43

||  $\frac{4}{4}$  | **7** ||  $\text{fermata}$  || **23** |  $\frac{2}{4}$  - |  $\frac{4}{4}$  | **3** |  $\frac{2}{4}$  - |  $\frac{4}{4}$

79

||  $\frac{4}{4}$  | **12** |  $\frac{3}{4}$  - |  $\frac{4}{4}$  - |  $\frac{3}{4}$  - |  $\frac{4}{4}$

94

||  $\frac{4}{4}$  | **7** ||  $\text{fermata}$  || **60** | - | - | - ||

# Unknown - Faster than the Speed of Night

## Drums & Percussion (9)

♩ = 96,000000

20 3

28

10

43

4 3

54

20 2

79

12 4

99

3 12

118

2 3 3

126

3 34

Unknown - Faster than the Speed of Night  
Drums & Percussion (16)

♩ = 96,000000

20 3

28 10

43 31 3

79 12 23

117 3 3

123 3 2 35

Unknown - Faster than the Speed of Night  
Drums & Percussion (18)

♩ = 96,000000

20

4/4 3/4 4/4 3/4 4/4 2/4 4/4

28

10

4/4 2/4 4/4 3/4 4/4 3/4 4/4

43

31 3 12

4/4 2/4 4/4 2/4 4/4 3/4

91

23

3/4 4/4 3/4 4/4 4/4 4/4

118

2 41

4/4 4/4 4/4

# Unknown - Faster than the Speed of Night

## Drums & Percussion (19)

♩ = 96,000000

20

4/4 3/4 4/4 3/4 4/4 2/4 4/4

28

10

4/4 2/4 4/4 3/4 4/4 3/4 4/4

43

31 3 12

4/4 2/4 4/4 2/4 4/4 3/4

91

26

3/4 4/4 3/4 4/4 4/4 4/4

120

41

4/4 4/4

Unknown - Faster than the Speed of Night  
Drums & Percussion (17)

♩ = 96,000,000

20

4/4 3/4 4/4 3/4 4/4 3/4 2/4 4/4

28

10

4/4 2/4 4/4 3/4 4/4 3/4 4/4

43

31

4/4 2/4 4/4 3/4 2/4 4/4 2/4

82

9

3/4 4/4 3/4 4/4

94

68

4/4

# Unknown - Faster than the Speed of Night

filling string pad

♩ = 96,000000

4

9

16

22

25

30

35

41

44

48

V.S.

filling string pad

53

59

65

75

81

89

94

97

102

107

113 #2 #3 #4

filling string pad

46

# Unknown - Faster than the Speed of Night

Hit in Intro

♩ = 96,000000

4 8 8 13

22

3 10

40

31 3

78

12

93

68

# Unknown - Faster than the Speed of Night

Bass

♩ = 96,000000

8

13

18

24

28

33

38

43

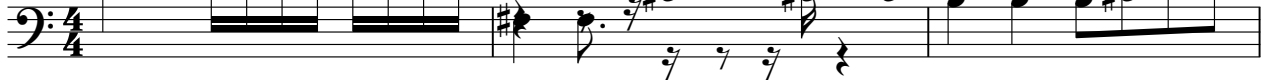

46

50

V.S.

53

56

60

64

70

74

78

82

87

92

96

100

103

106

110

114

119

124

127

34

Bonnie's Voice Unknown - Faster than the Speed of Night

♩ = 96,000,000

12

15

18

22

26

2

32

36

40

44

47

50

52

55

58

70

73

76

79

85

88

92

95

98

101

103

106

109

116

119

42

# Unknown - Faster than the Speed of Night

## Background Choir

♩ = 96,000000

20

26

31

8

44

2

3

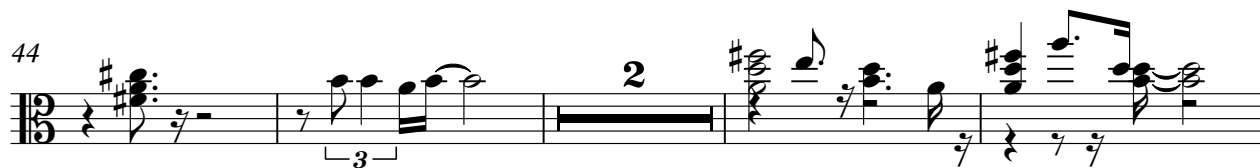

50

3

54

3

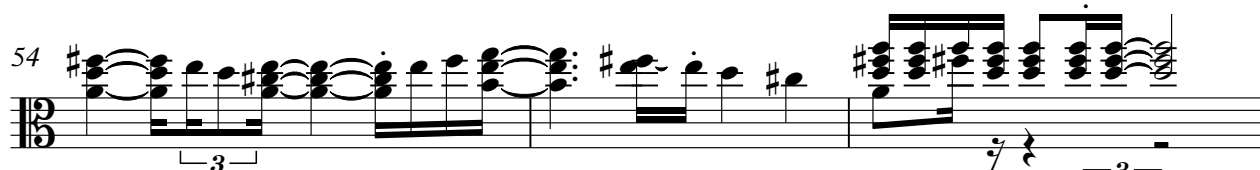

57

2

3

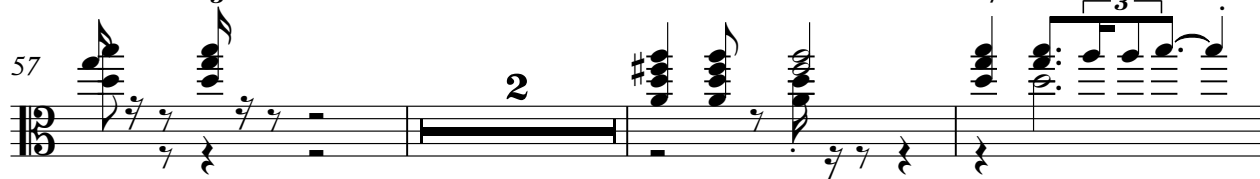

62

8

74

79

12

2

Background Choir

95

101

105

108

113

Fast Piano

# Unknown - Faster than the Speed of Night

♩ = 96,000000

V.S.

22

26

30

32

34

36

38

41

45

49

55

60

64

66

68

71

75

80

84

86

V.S.

88

90

94

97

102

107

113

116

118

120

122

124

126

128

34

