

Unknown - Fly Me To The Moon

♩ = 120,000000

The musical score is arranged in a system with the following instruments and parts:

- Clarinet in Bb**: Treble clef, 4/4 time, rests.
- Alto Saxophone**: Treble clef, 4/4 time, rests.
- Tenor Saxophone**: Treble clef, 4/4 time, rests.
- Baritone Saxophone**: Treble clef, 4/4 time, rests.
- Baroque Trumpet**: Treble clef, 4/4 time, rests.
- Baroque Trumpet**: Treble clef, 4/4 time, rests.
- Baroque Trumpet**: Treble clef, 4/4 time, rests.
- Trombone**: Bass clef, 4/4 time, rests.
- Trombone**: Bass clef, 4/4 time, rests.
- Percussion**: Drum set notation with a tempo of ♩ = 120,000000. The part includes a rhythmic pattern of eighth notes and a section of sixteenth notes with 'x' marks above them.
- Jazz Guitar**: Treble clef, 4/4 time, rests.
- Kora**: Treble clef, 4/4 time, rests, followed by a sequence of chords.
- Acoustic Bass**: Bass clef, 4/4 time, rests, followed by a sequence of notes.
- Solo**: Treble clef, 4/4 time, rests.

4

Perc.

Kora

A. Bass

7

Alto Sax.

Ten. Sax.

Bari. Sax.

Perc.

Kora

A. Bass

Solo

9

Alto Sax.

Ten. Sax.

Bari. Sax.

Bar. Tpt.

Bar. Tpt.

Bar. Tpt.

Tbn.

Tbn.

Perc.

Kora

A. Bass

Solo

11

Alto Sax.

Ten. Sax.

Bari. Sax.

Perc.

Kora

A. Bass

Solo

13

Alto Sax.

Ten. Sax.

Bari. Sax.

Bar. Tpt.

Bar. Tpt.

Bar. Tpt.

Tbn.

Tbn.

Perc.

Kora

A. Bass

Solo

16

Bar. Tpt.

Bar. Tpt.

Bar. Tpt.

Tbn.

Tbn.

Perc.

Kora

A. Bass

Solo

18

Bar. Tpt.

Bar. Tpt.

Bar. Tpt.

Tbn.

Tbn.

Perc.

Kora

A. Bass

Solo

21

Alto Sax.

Ten. Sax.

Bari. Sax.

Bar. Tpt.

Bar. Tpt.

Bar. Tpt.

Tbn.

Tbn.

Perc.

Kora

A. Bass

Solo

24

Alto Sax.

Ten. Sax.

Bari. Sax.

Bar. Tpt.

Bar. Tpt.

Bar. Tpt.

Tbn.

Tbn.

Perc.

Kora

A. Bass

Solo

27

Alto Sax.

Ten. Sax.

Bari. Sax.

Perc.

Kora

A. Bass

Solo

29

Alto Sax.

Ten. Sax.

Bari. Sax.

Bar. Tpt.

Bar. Tpt.

Bar. Tpt.

Tbn.

Tbn.

Perc.

Kora

A. Bass

Solo

31

Bar. Tpt.

Bar. Tpt.

Bar. Tpt.

Tbn.

Tbn.

Perc.

Kora

A. Bass

Solo

34

Alto Sax.

Ten. Sax.

Bari. Sax.

Tbn.

Tbn.

Perc.

Kora

A. Bass

Solo

36

Alto Sax.

Ten. Sax.

Bari. Sax.

Perc.

Kora

A. Bass

Solo

38

Bar. Tpt.
Bar. Tpt.
Bar. Tpt.
Tbn.
Tbn.
Perc.
J. Gtr.
Kora
A. Bass
Solo

40

Bar. Tpt.

Bar. Tpt.

Bar. Tpt.

Tbn.

Tbn.

Perc.

J. Gtr.

Kora

A. Bass

Solo

42

Bar. Tpt.
Bar. Tpt.
Bar. Tpt.
Tbn.
Tbn.
Perc.
J. Gtr.
Kora
A. Bass
Solo

44

Bar. Tpt.

Bar. Tpt.

Bar. Tpt.

Tbn.

Tbn.

Perc.

J. Gtr.

Kora

A. Bass

Solo

46

Cl.

Alto Sax.

Ten. Sax.

Bari. Sax.

Perc.

J. Gtr.

Kora

A. Bass

Solo

48

Alto Sax.

Ten. Sax.

Bari. Sax.

Perc.

J. Gtr.

Kora

A. Bass

Solo

Detailed description of the musical score: The score is for page 20, starting at measure 48. It features seven staves. The Alto Sax, Tenor Sax, and Bari. Sax parts are in the treble clef and feature triplet patterns. The Perc. part is in the bass clef and features a rhythmic pattern with 'x' marks. The J. Gtr. part is in the treble clef and features a melodic line with a long sustain. The Kora part is in the treble clef and features a melodic line with a long sustain. The A. Bass part is in the bass clef and features a melodic line with a long sustain. The Solo part is in the treble clef and features a complex melodic line with a long sustain.

50

Alto Sax.

Ten. Sax.

Bari. Sax.

Perc.

J. Gtr.

Kora

A. Bass

Solo

52

Alto Sax.

Ten. Sax.

Bari. Sax.

Perc.

J. Gtr.

Kora

A. Bass

Solo

54

56

Bar. Tpt.

Bar. Tpt.

Bar. Tpt.

Tbn.

Tbn.

Perc.

J. Gtr.

Kora

A. Bass

Solo

58

Bar. Tpt.
Bar. Tpt.
Bar. Tpt.
Tbn.
Tbn.
Perc.
J. Gtr.
Kora
A. Bass
Solo

61

Bar. Tpt.

Bar. Tpt.

Bar. Tpt.

Tbn.

Tbn.

Perc.

J. Gtr.

Kora

A. Bass

Solo

63

Cl.

Alto Sax.

Ten. Sax.

Bari. Sax.

Perc.

J. Gtr.

Kora

A. Bass

Solo

65

Cl.

Alto Sax.

Ten. Sax.

Bari. Sax.

Perc.

J. Gtr.

Kora

A. Bass

Solo

68

Cl.

Alto Sax.

Ten. Sax.

Bari. Sax.

Perc.

J. Gtr.

Kora

A. Bass

Solo

71

Alto Sax.

Ten. Sax.

Bari. Sax.

Perc.

Kora

A. Bass

Solo

73

Alto Sax.

Ten. Sax.

Bari. Sax.

Perc.

Kora

A. Bass

Solo

75

Alto Sax.

Ten. Sax.

Bari. Sax.

Perc.

Kora

A. Bass

Solo

77

Alto Sax.

Ten. Sax.

Bari. Sax.

Perc.

Kora

A. Bass

Solo

80

Alto Sax.

Ten. Sax.

Bari. Sax.

Perc.

Kora

A. Bass

Solo

83

Alto Sax.

Ten. Sax.

Bari. Sax.

Perc.

Kora

A. Bass

Solo

86

Alto Sax.

Ten. Sax.

Bari. Sax.

Bar. Tpt.

Bar. Tpt.

Bar. Tpt.

Tbn.

Tbn.

Perc.

J. Gtr.

Kora

A. Bass

Solo

88

Bar. Tpt.
Bar. Tpt.
Bar. Tpt.
Tbn.
Tbn.
Perc.
J. Gtr.
Kora
A. Bass
Solo

90

Bar. Tpt.
Bar. Tpt.
Bar. Tpt.
Tbn.
Tbn.
Perc.
J. Gtr.
Kora
A. Bass
Solo

92

Bar. Tpt.

Bar. Tpt.

Bar. Tpt.

Tbn.

Tbn.

Perc.

J. Gtr.

Kora

A. Bass

Solo

94

Alto Sax.

Ten. Sax.

Bari. Sax.

Bar. Tpt.

Bar. Tpt.

Bar. Tpt.

Tbn.

Tbn.

Perc.

J. Gtr.

Kora

A. Bass

Solo

96

Alto Sax.

Ten. Sax.

Bari. Sax.

Bar. Tpt.

Bar. Tpt.

Bar. Tpt.

Tbn.

Tbn.

Perc.

J. Gtr.

Kora

A. Bass

Solo

99

Alto Sax.

Ten. Sax.

Bari. Sax.

Bar. Tpt.

Bar. Tpt.

Bar. Tpt.

Tbn.

Tbn.

Perc.

J. Gtr.

Kora

A. Bass

Solo

Unknown - Fly Me To The Moon

Clarinet in B \flat

$\text{♩} = 120,000,000$

45 17

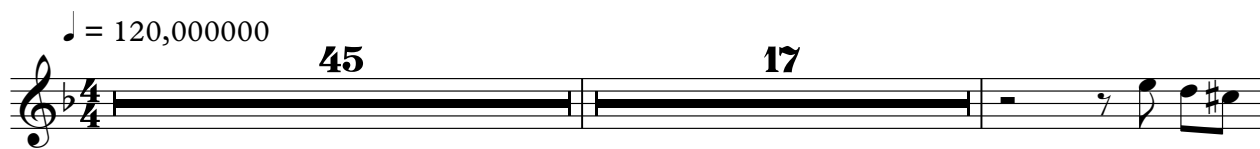

64

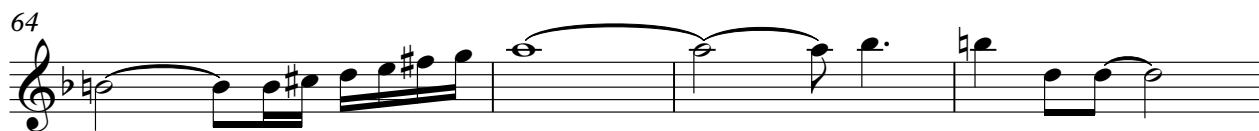

68

35

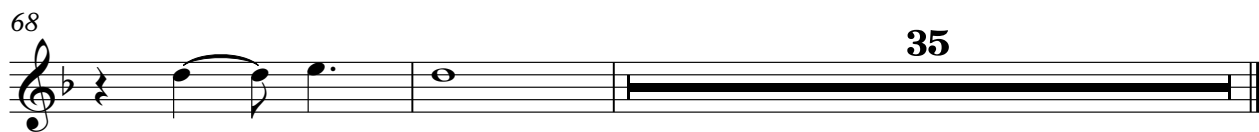

Alto Saxophone Unknown - Fly Me To The Moon

♩ = 120,000000

Alto Saxophone

63

68

72

76

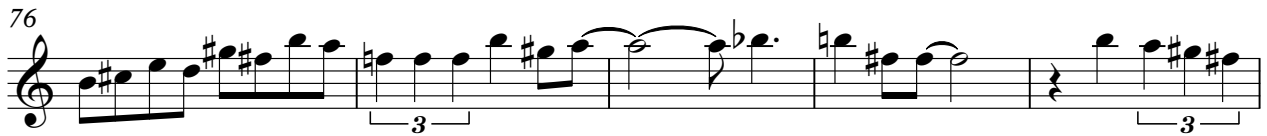

81

87

97

Tenor Saxophone

Unknown - Fly Me To The Moon

♩ = 120,000000

6

11

22

27

34

46

51

Tenor Saxophone

63

68

72

76

81

87

97

Baritone Saxophone Unknown - Fly Me To The Moon

♩ = 120,000000

Baritone Saxophone

Baroque Trumpet Unknown - Fly Me To The Moon

♩ = 120,000000

9 3

16

22 3

30 6

40

45 9

58

62 24

90

96 5

Baroque Trumpet Unknown - Fly Me To The Moon

♩ = 120,000000

9 3

16

22 3

30 6

40

45 9

58

62 24

89

94 5

Baroque Trumpet

Unknown - Fly Me To The Moon

♩ = 120,000000

2

Baroque Trumpet

96

5

2

Trombone

87

93

97

5

Trombone

Unknown - Fly Me To The Moon

♩ = 120,000000

9 3

16

22

3

30

3

38

43

9

56

61

23

2

Trombone

87

93

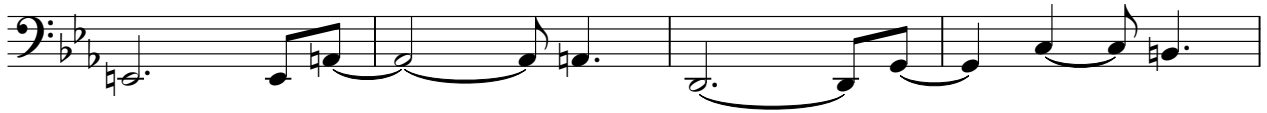

97

Unknown - Fly Me To The Moon

Percussion

♩ = 120,000000

V.S.

32

35

38

41

44

47

50

53

56

59

62

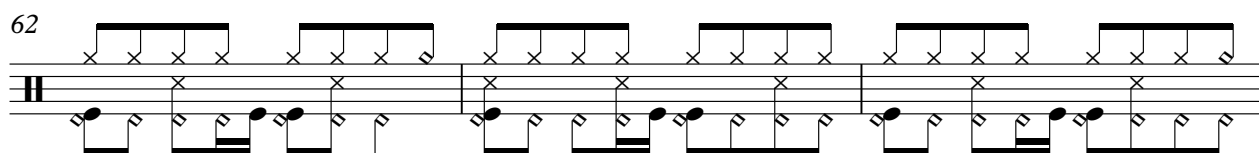

65

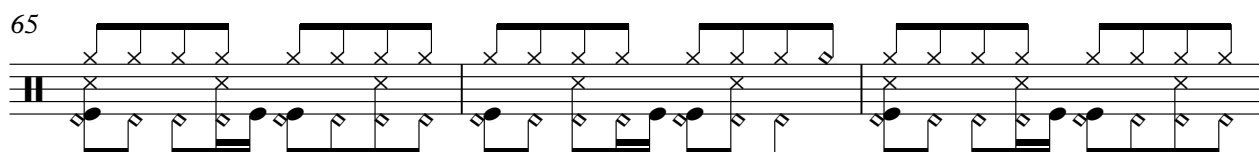

68

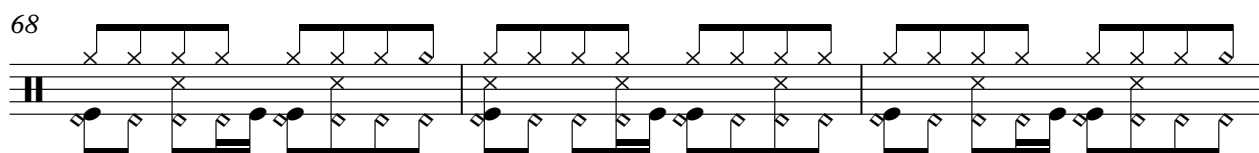

71

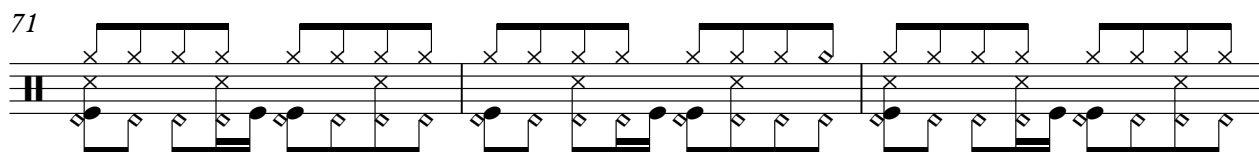

74

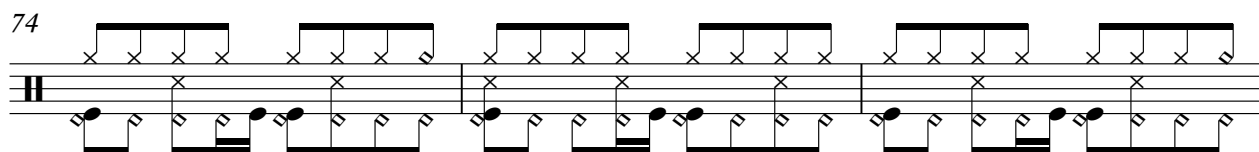

77

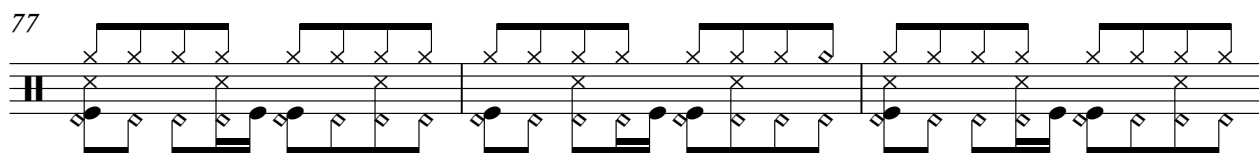

80

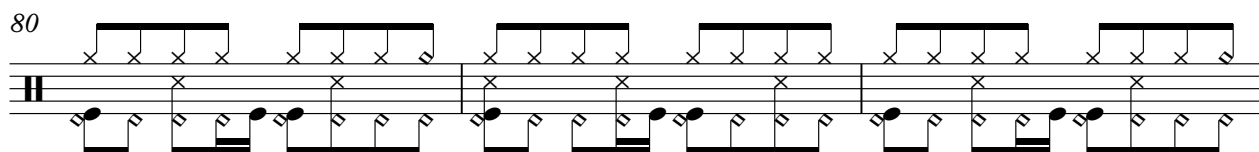

83

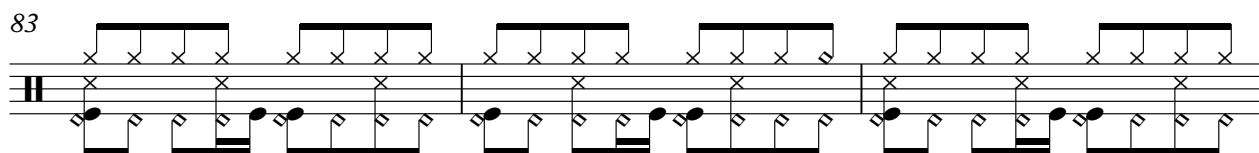

86

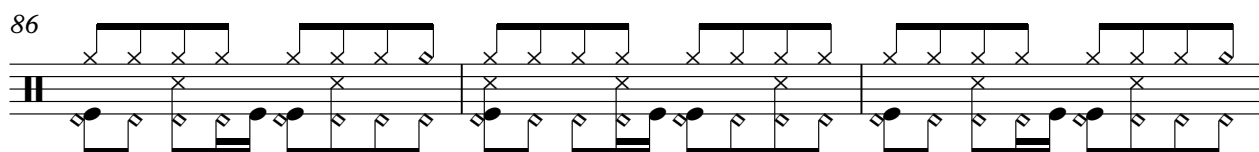

89

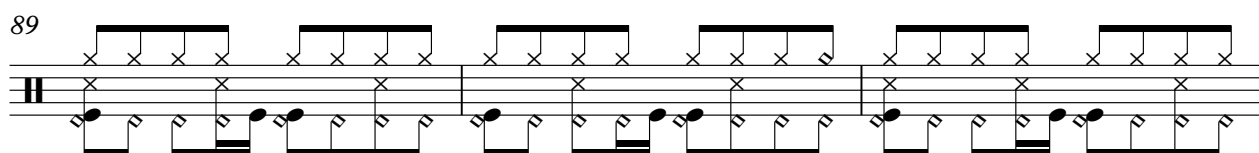

V.S.

4

Percussion

92

95

98

101

Unknown - Fly Me To The Moon

♩ = 120,000000

38

43

48

54

59

64

70

17

91

96

100

2

Unknown - Fly Me To The Moon

Kora

$\text{♩} = 120,000000$

2

6

10

14

18

22

26

30

34

38

V.S.

83

87

91

95

100

Unknown - Fly Me To The Moon

Acoustic Bass

♩ = 120,000000

V.S.

50

55

60

64

69

74

79

83

88

93

Acoustic Bass

98

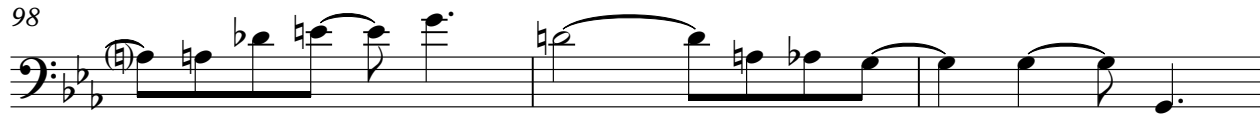

101

Unknown - Fly Me To The Moon

Solo

♩ = 120,000000

6

9

13

17

21

26

30

34

38

42

V.S.

90

94

98

101
