

Unknown - Gary Moore

♩ = 102,000053

The musical score is arranged in a multi-stem format. The instruments and their parts are as follows:

At the bottom of the score, there are two additional staves with time signatures 4/4, 2/4, and 4/4, containing a few notes and rests.

♩ = 102,000053

5

Bar. Tpt.

Perc.

E. Gtr.

E. Gtr.

E. Gtr.

T	1	4	1	4	1	1	1	4	13	13	13	13	13	8	1
A								0	0						
B								4	4						
								6	6						

E. Bass

Organ

Orch. Hit

FX 5

8

Bar. Tpt.

Perc.

E. Gtr.

E. Gtr.

E. Gtr.

E. Bass

Organ

Tape Smp. Brs

FX 5

11

Bar. Tpt.

Perc.

E. Gtr.

E. Gtr.

E. Bass

Organ

Tape Smp. Brs

FX 5

14

Bar. Tpt.

Perc.

J. Gtr.

E. Gtr.

E. Gtr.

E. Bass

Organ

Tape Smp. Brs

Orch. Hit

FX 5

Bar. Tpt.

Perc.

J. Gtr.

E. Gtr.

E. Gtr.	6 0	3	3	2	6	8	6	3	3	1	3	3	4	1	0	3	0	0	0
T	0																		
A		3	3	4															
B		3	1	2															

E. Bass

Organ

Tape Smp. Brs

Orch. Hit

FX 5

24

Bar. Tpt.

Perc.

E. Gtr.

E. Gtr.

E. Bass

Organ

Tape Smp. Brs

FX 5

27

Bar. Tpt.

Perc.

E. Gtr.

E. Gtr.

E. Bass

Organ

Tape Smp. Brs

FX 5

30

Bar. Tpt.

Perc.

J. Gtr.

E. Gtr.

E. Gtr.

T			1
A			3 3 1 2
B	6	6 6	1 1

E. Bass

Organ

Tape Smp. Brs

Orch. Hit

FX 5

FX 5 (continued)

Perc.

J. Gtr.

E. Gtr.

E. Gtr.

E. Bass

Organ

Tape Smp. Brs

Orch. Hit

FX 5

36

Perc.

J. Gtr.

E. Gtr.

E. Gtr.

E. Bass

Organ

Tape Smp. Brs

Orch. Hit

FX 5

40

Perc.

E. Gtr.

E. Gtr.

E. Bass

Organ

Orch. Hit

FX 5

43

Perc.

E. Gtr.

E. Gtr.

E. Bass

Organ

Orch. Hit

FX 5

46

Perc.

E. Gtr.

E. Gtr.

E. Bass

Organ

Orch. Hit

FX 5

49

Perc. E. Gtr. E. Gtr. E. Gtr. E. Bass Organ Tape Smp. Brs Orch. Hit FX 5

53

Bar. Tpt.

Perc.

E. Gtr.

E. Gtr.

E. Bass

Organ

Tape Smp. Brs

FX 5

Chords for E. Gtr. (Measures 53-55):

- Measure 53: $\begin{matrix} 8 & 6 \\ 8 & 8 \end{matrix}$
- Measure 54: 11
- Measure 55: 1 4

56

Bar. Tpt.

Perc.

E. Gtr.

E. Gtr.

E. Bass

Organ

Tape Smp. Brs

FX 5

Chords for E. Gtr. (Measures 56-58):

- Measure 56: 1 3
- Measure 57: 3 6 15
- Measure 58: 1

59

Bar. Tpt.

Perc.

E. Gtr.

E. Gtr.

E. Bass

Organ

Tape Smp. Brs

Orch. Hit

FX 5

66

Perc.

J. Gtr.

E. Gtr.

E. Gtr.

E. Bass

Organ

Tape Smp. Brs

Orch. Hit

FX 5

69

Bar. Tpt.

Perc.

E. Gtr.

E. Gtr.

E. Bass

Organ

Orch. Hit

FX 5

72

Bar. Tpt.
Perc.
E. Gtr.
E. Gtr. (TAB)
E. Bass
Organ
Orch. Hit
FX 5

75

Perc.
J. Gtr.
E. Gtr.
E. Gtr. (TAB)
E. Bass
Organ
Orch. Hit
FX 5

79

Bar. Tpt.

Perc.

E. Gtr.

E. Gtr.

E. Gtr.

E. Gtr.

E. Bass

Organ

Orch. Hit

FX 5

6
0
3

18 18 18 18 18 18 15 13 13 11 13 3 8 18

82

Bar. Tpt.

Perc.

J. Gtr.

E. Gtr.

E. Gtr.

E. Gtr.

E. Bass

Organ

Orch. Hit

FX 5

18 18 18 18 18 15 18 13 15 18 13 15 13 8 6 3 1 4 4 6 7 13 11 11 11 11 12

T
A
B

3 3

||

85

Bar. Tpt.

Perc.

E. Gtr.

E. Bass

Organ

FX 5

12 11 11 11 11 11 11 8 6 8 11 6 8 11 6 8 11

T
A
B

3 3

87

90

93

96

100

Perc.

E. Gtr.

E. Gtr.

E. Bass

Organ

Tape Smp. Brs

Orch. Hit

FX 5

103

Perc.

E. Gtr.

E. Bass

Organ

Tape Smp. Brs

Orch. Hit

FX 5

Perc.

E. Gtr.

E. Gtr.

E. Bass

Organ

Tape Smp. Brs

Orch. Hit

FX 5

♩ = 94,999992

Perc.

E. Gtr.

E. Gtr.

E. Bass

Organ

Tape Smp. Brs

Orch. Hit

111

Perc.

E. Gtr.

E. Bass

Organ

Tape Smp. Brs

Orch. Hit

112

♩ = 86,000053 ♩ = 132,999954 ♩ = 94,999992

Perc.

E. Gtr.

E. Bass

Organ

Orch. Hit

113 ♩ = 213,000107 ♩ = 110,999908

Perc. **6** **6** **6** **6**

E. Gtr. **A** **B** 1 3 1 1 3

E. Bass

Organ

Orch. Hit

114 ♩ = 46,999992 ♩ = 94,999992

Perc. **6** **18**

E. Gtr. **A** **B** 3 3 3 0 0

E. Bass

Organ

Orch. Hit

Unknown - Gary Moore
Baroque Trumpet

♩ = 102,000053

3

8

12

15

18

3

25

29

32

6

13

52

Percussion Unknown - Gary Moore

♩ = 102,000053

7

11

15

18

22

26

30

34

39

V.S.

43

48

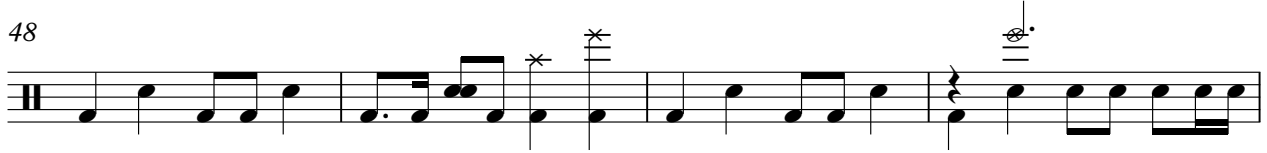

52

57

62

67

72

77

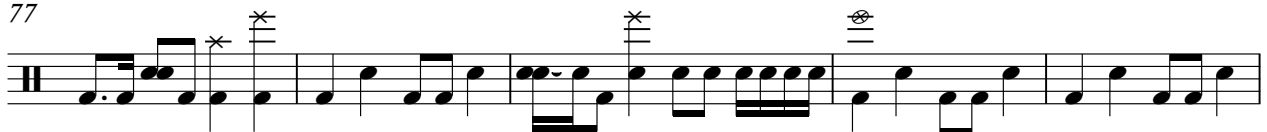

82

87

92

97

102

107

♩ = 100,00000023,999992

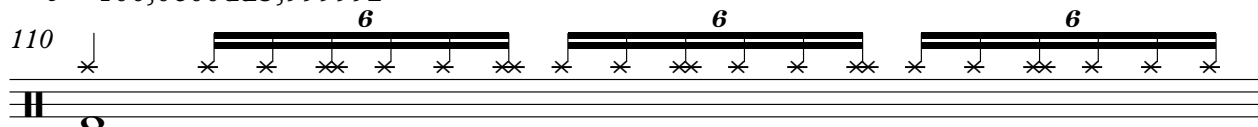

111

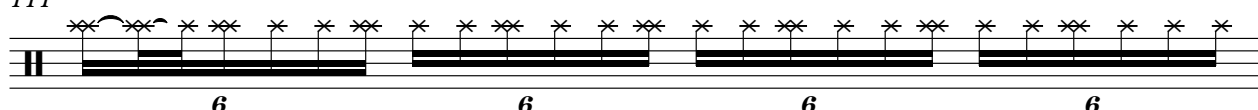

112

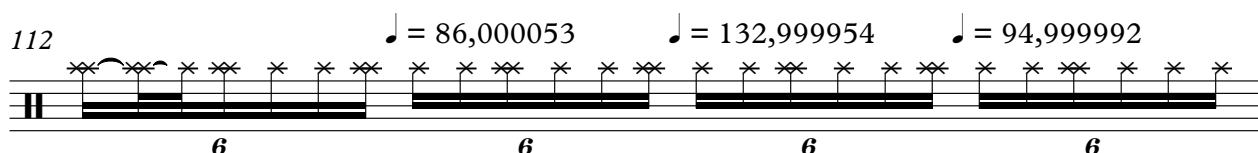

113

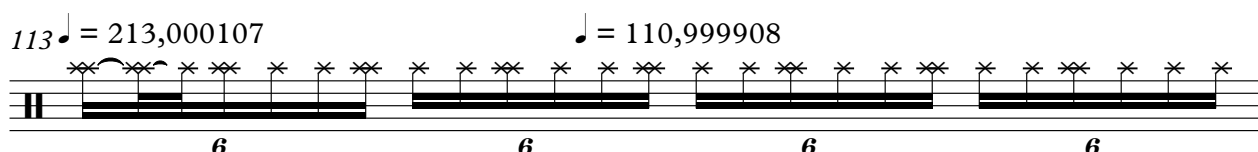

114

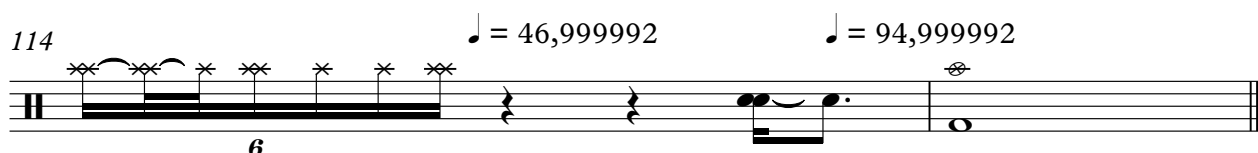

Unknown - Gary Moore
Electric Guitar

♩ = 102,000053

4

8

13

18

22

28

33

39

56

61

3

13

3

2

Electric Guitar

67

72

75

79

96

♩ = 94,999992

109

♩ = 86,000000 ♩ = 86,000000 ♩ = 710,999908 ♩ = 46,999992 ♩ = 94,999992

34

T	3 4			1	3	1 2	3	1	3	1 2
A										
B		6	6 6	1 1	3				3	1 2

34

T	4 1 0 3	1 4 1 1 4 1	6 0	6 6 0 0	3 2	4 0 3 0
A					3 4	
B	3 3	3			1 2	3 3 3

39

T	13	13	11	11 11 8 3 1 3	1 1 1	3 6 6 2 1 3
A	0 0 0				1 4	1 4
B	4		4 4	6 6		

43

T	8 6 6 8 6 1	1 4 1 0	11 11 11 8 8 6 8 6 1	1 1 4 3 8
A		5		
B		1 3	3 3 1 3 1	3

46

T	6 6 8 6	6 6 8 6 3 2 1	3 1 3 1 1 1 1	16 16 13 13 11 13 11 8
A				
B		1 4	1 1 4	

50

T	8 11	3 0 0 0 3 0	8 6 11	1 4
A				
B				

56

T		1 8	3 6 15	1 4 4 4	4 1
A					
B					1

61

T	4 1		4 1	6 0	1 0
A					
B		1	3 1 2	3 3	0 1 2

66

T	3 5 3	6 6	4	3 3
A	4 6 4	6 6		4 4 1
B	3 3	3	3 3 3 1 2	3 3 3 1 2

70

T	3 4 1	3 4 1	1
A			
B	3 3	3 1 2	3 3 1 2

4 99

7-string Electric Guitar

			6	6	6	6	6	6	8	11	8	6	4	3	4	6	4	3	1	3	3	3
T			0	0	0	0	0	0	3	2												
A	0	0	0	0	0				3	4												
B	4	4	4	4	4				1	2												
	6	6	6	6	6																	

104

♩ = 94,999992

	6	6	6		18	18	15	13	15	14	13	11	8	13	11	8	6	8	11	6	6	6
T	0	0	0	3	2															0	0	0
A				3	4															3	3	3
B				1	2															3	3	3

109 ♩ = 86,000053 ♩ = 58,999999 ♩ = 92,000000 ♩ = 103,000000 ♩ = 99,999992

				11	8	6	6	6	3	2	3	6	6	3	4	1	0
T	3	0	0														
A	3	4	0														
B	1	2															

112

♩ = 86,000053 ♩ = 99,999992 ♩ = 92,000000 ♩ = 103,000000 ♩ = 110,999908 ♩ = 46,999992 ♩ = 99,999992

																						18
T	0	1	3	3	3	3	1	1	1	3	3	3	3	0								
A																						
B																						

Unknown - Gary Moore

Electric Bass

♩ = 102,000053

6

10

13

15

18

22

26

29

33

V.S.

37

41

45

48

52

55

58

62

66

70

Rock Organ
Unknown - Gary Moore

♩ = 102,000053

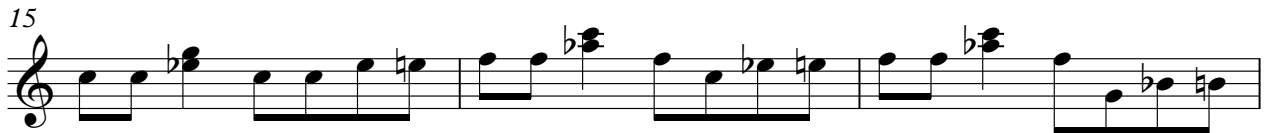

V.S.

Rock Organ

Rock Organ

89

94

98

103

108

Unknown - Gary Moore
Tape Sampler Keyboard [Brass]

♩ = 102,000053

4/4 - 2/4 - 4/4 **4**

8

12

15

18

22

24

27

30

34

39

55

58

62

67

93

98

103

108

♩ = 94, 96, 97, 105, 78, 26, 95, 97, 28, 100, 100, 92 ♩ = 86, 69, 75, 95, 10, 107, 908 ♩ = 46, 99, 99, 92

Unknown - Gary Moore
Orchestra Hit

♩ = 102,000053

72

78

83

90

98

106

111

Unknown - Gary Moore

FX 5 (Brightness)

♩ = 102,000053

6

10

14

18

22

26

30

34

37

FX 5 (Brightness)

40

44

48

52

56

60

64

69

73

77

Unknown - Gary Moore
 [No instrument (barlines shown)]

♩ = 102,000053

♩ = 94,999992

♩ = 100,000000 ♩ = 86,000000 ♩ = 46,999992 ♩ = 94,999992

Unknown - Gary Moore
 [No instrument (barlines shown)]

♩ = 102,000053

♩ = 94,98,992053 ♯ = 75,99,992009992

♩ = 86,0102,999524,9999000107,999908 ♩ = 46,999992 ♩ = 94,999992

||