

Unknown - Ginny Come Lately

♩ = 100,000000
@KMIDI KARAOKR FILE
@KMIDI KARAOKR FILE
@KMIDI KARAOKR FILE

9

Soft karaoke
Perc.
J. Gtr.
J. Gtr.
Kora
E. Bass
S. Bass
Tape Smp. Str
Vla.

12

Soft karaoke
Perc.
J. Gtr.
J. Gtr.
Kora
E. Bass
S. Bass
Tape Smp. Str
Vla.

15

Soft karaoke
Perc.
J. Gtr.
J. Gtr.
Kora
E. Bass
S.
S. Bass
Tape Smp. Str
Vla.

18

Soft karaoke
Perc.
J. Gtr.
J. Gtr.
Kora
E. Bass
S.
S. Bass
Tape Smp. Str
Vla.

21

Soft karaoke

Perc.

J. Gtr.

J. Gtr.

Kora

E. Bass

S.

S. Bass

Tape Smp. Str

Vla.

24

Soft karaoke

Perc.

J. Gtr.

J. Gtr.

Kora

E. Bass

S.

S. Bass

Tape Smp. Str

27

Soft karaoke

Perc.

J. Gtr.

J. Gtr.

Kora

E. Bass

S.

S. Bass

Tape Smp. Str

Vla.

30

Soft karaoke

Perc.

J. Gtr.

J. Gtr.

Kora

E. Bass

S.

S. Bass

Tape Smp. Str

Vla.

33

Soft karaoke

Perc.

J. Gtr.

J. Gtr.

Kora

E. Bass

S.

S. Bass

Tape Smp. Str

Vla.

36

Soft karaoke

Perc.

J. Gtr.

J. Gtr.

Kora

E. Bass

S.

S. Bass

Tape Smp. Str

Vla.

39

Soft karaoke
Perc.
J. Gtr.
J. Gtr.
Kora
E. Bass
S.
S. Bass
Tape Smp. Str
Vla.

42

Soft karaoke
Perc.
J. Gtr.
J. Gtr.
Kora
E. Bass
S.
S. Bass
Tape Smp. Str
Vla.

45

Soft karaoke
Perc.
J. Gtr.
J. Gtr.
Kora
E. Bass
S.
S. Bass
Tape Smp. Str
Vla.

48

Soft karaoke
Perc.
J. Gtr.
J. Gtr.
Kora
E. Bass
S.
S. Bass
Tape Smp. Str
Vla.

52

Soft karaoke

Perc.

J. Gtr.

J. Gtr.

Kora

E. Bass

S. Bass

Tape Smp. Str

Vla.

55

Soft karaoke

Perc.

J. Gtr.

J. Gtr.

Kora

E. Bass

S. Bass

Tape Smp. Str

Vla.

58

Soft karaoke

Perc.

J. Gtr.

J. Gtr.

Kora

E. Bass

S.

S. Bass

Tape Smp. Str

Vla.

61

Soft karaoke

Perc.

J. Gtr.

J. Gtr.

Kora

E. Bass

S.

S. Bass

Tape Smp. Str

Vla.

64

Soft karaoke

Perc.

J. Gtr.

J. Gtr.

Kora

E. Bass

S.

S. Bass

Tape Smp. Str

Vla.

67

Perc.

J. Gtr.

J. Gtr.

Kora

E. Bass

S. Bass

Tape Smp. Str

Vla.

70

Perc.

J. Gtr.

J. Gtr.

Kora

E. Bass

S. Bass

Tape Smp. Str

Vla.

72

$\text{♩} = 95,000000$ $\text{♩} = 80,000000$ $\text{♩} = 68,000076$ $\text{♩} = 100,000000$

Perc.

J. Gtr.

J. Gtr.

Kora

E. Bass

S. Bass

Tape Smp. Str

Vla.

Unknown - Ginny Come Lately

Soft karaoke

♩ = 100,000000

@KMIDI KARAOKR FILE

@KMIDI KARAOKR FILE

@KMIDI KARAOKR FILE

V.S.

Unknown - Ginny Come Lately

Percussion

♩ = 100,000000

V.S.

Percussion

65 Percussion 3

68

71

73

$\text{♩} = 95,000$ $\text{♩} = 88,000$ $\text{♩} = 80,000$ $\text{♩} = 68,000$ $\text{♩} = 76$ $\text{♩} = 100,000$

42

46

51

55

59

63

67

70

72

$\text{♩} = 95,000145$ $\text{♩} = 88,000000$ $\text{♩} = 68,000076$

75

$\text{♩} = 100,000000$

♩ = 100,000000

4

7

9

11

13

15

17

19

21

24

V.S.

V.S.

70

72

♩ = 95,000145 = 88,8000000 ♩ = 68,000076

75 ♩ = 100,000000

Kora

75 ♩ = 100,000000

Unknown - Ginny Come Lately

Electric Bass

♩ = 100,000000

4

10

15

20

25

30

35

40

45

51

56

61

66

71

♩ = 95,000000 100,000000 105,000000 110,000000 115,000000 120,000000 125,000000 130,000000 135,000000 140,000000 145,000000 150,000000 155,000000 160,000000 165,000000 170,000000 175,000000 180,000000 185,000000 190,000000 195,000000 200,000000 205,000000 210,000000 215,000000 220,000000 225,000000 230,000000 235,000000 240,000000 245,000000 250,000000 255,000000 260,000000 265,000000 270,000000 275,000000 280,000000 285,000000 290,000000 295,000000 300,000000 305,000000 310,000000 315,000000 320,000000 325,000000 330,000000 335,000000 340,000000 345,000000 350,000000 355,000000 360,000000 365,000000 370,000000 375,000000 380,000000 385,000000 390,000000 395,000000 400,000000 405,000000 410,000000 415,000000 420,000000 425,000000 430,000000 435,000000 440,000000 445,000000 450,000000 455,000000 460,000000 465,000000 470,000000 475,000000 480,000000 485,000000 490,000000 495,000000 500,000000 505,000000 510,000000 515,000000 520,000000 525,000000 530,000000 535,000000 540,000000 545,000000 550,000000 555,000000 560,000000 565,000000 570,000000 575,000000 580,000000 585,000000 590,000000 595,000000 600,000000 605,000000 610,000000 615,000000 620,000000 625,000000 630,000000 635,000000 640,000000 645,000000 650,000000 655,000000 660,000000 665,000000 670,000000 675,000000 680,000000 685,000000 690,000000 695,000000 700,000000 705,000000 710,000000 715,000000 720,000000 725,000000 730,000000 735,000000 740,000000 745,000000 750,000000 755,000000 760,000000 765,000000 770,000000 775,000000 780,000000 785,000000 790,000000 795,000000 800,000000 805,000000 810,000000 815,000000 820,000000 825,000000 830,000000 835,000000 840,000000 845,000000 850,000000 855,000000 860,000000 865,000000 870,000000 875,000000 880,000000 885,000000 890,000000 895,000000 900,000000 905,000000 910,000000 915,000000 920,000000 925,000000 930,000000 935,000000 940,000000 945,000000 950,000000 955,000000 960,000000 965,000000 970,000000 975,000000 980,000000 985,000000 990,000000 995,000000 1000,000000

75 ♩ = 100,000000

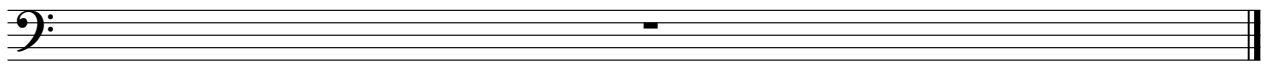

Unknown - Ginny Come Lately

Synth Bass

♩ = 100,000000
4

7

10

12

14

16

18

20

22

25

V.S.

2
27
29
31
33
35
37
39
42
45
48

String Bass

4

Synth Bass

75 ♩ = 100,000000

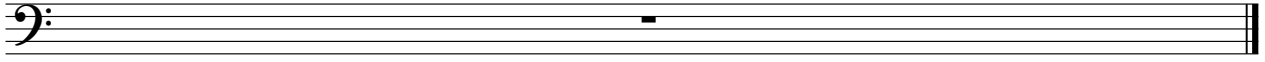

Tape Sampler Keyboard [Strings]

Unknown - Ginny Come Lately

♩ = 100,000000

4

12

20

28

36

43

Tape Sampler Keyboard [Strings]

51

59

67

95380060000076

75 = 100,000000

Unknown - Ginny Come Lately

Viola

♩ = 100,000,000

3

12

20

28

37

43

49

57

62

3

2

67

Viola

95,880,060008,000076

75 ♩ = 100,000000
