

Unknown - GOTTA TRAVEL ON 2

♩ = 200,000000

Drums (BB)

Piano (BB)

Piano (BB)

Guitar (BB)

Guitar (BB)

Bass (BB)

Lead in

♩ = 200,000000

Strings (BB)

5

Drums (BB)

Piano (BB)

Piano (BB)

Guitar (BB)

Guitar (BB)

Bass (BB)

Lead in

8

Drums (BB)

Piano (BB)

Piano (BB)

Guitar (BB)

Guitar (BB)

Bass (BB)

11

Drums (BB)

Piano (BB)

Piano (BB)

Guitar (BB)

Guitar (BB)

Bass (BB)

14

Drums (BB)

Piano (BB)

Piano (BB)

Guitar (BB)

Guitar (BB)

Bass (BB)

17

Drums (BB)

Piano (BB)

Piano (BB)

Guitar (BB)

Guitar (BB)

Bass (BB)

21

Drums (BB)

Piano (BB)

Piano (BB)

Guitar (BB)

Guitar (BB)

Bass (BB)

25

Drums (BB)

Piano (BB)

Piano (BB)

Guitar (BB)

Guitar (BB)

Bass (BB)

29

Drums (BB)

Piano (BB)

Piano (BB)

Guitar (BB)

Guitar (BB)

Bass (BB)

33

Drums (BB)

Piano (BB)

Piano (BB)

Guitar (BB)

Guitar (BB)

Bass (BB)

This section contains measures 33, 34, and 35. The Drums part features a consistent pattern of eighth notes. The Piano part consists of chords and single notes in both hands. The Guitar part includes two staves: the top one shows TAB notation with fret numbers (0-10) and the bottom one shows the corresponding musical notation with accidentals and articulation marks. The Bass part provides a simple accompaniment with eighth notes.

36

Drums (BB)

Piano (BB)

Piano (BB)

Guitar (BB)

Guitar (BB)

melody lead

Bass (BB)

melody lead

This section contains measures 36, 37, and 38. The Drums part continues with eighth notes. The Piano part features chords and single notes. The Guitar part has two staves with TAB and musical notation. A new 'melody lead' part is introduced, consisting of a single staff with eighth notes. The Bass part continues with eighth notes.

39

Drums (BB)

Piano (BB)

Piano (BB)

Guitar (BB)

Guitar (BB)

melody lead

Bass (BB)

Strings (BB)

melody lead

Detailed description of the musical score for measures 39-41:

- Guitar (BB):** Shows fret numbers and string indicators (T, A, B) for both hands.
- Bass (BB):** A bass line with notes and rests.
- Strings (BB):** A string section with sustained notes indicated by long horizontal lines.
- melody lead:** A second lead melody line with fret numbers.

45

Drums (BB)

Piano (BB)

Piano (BB)

Guitar (BB)

Guitar (BB)

melody lead

Bass (BB)

Strings (BB)

melody lead

- Piano (BB):** Shows a piano accompaniment with chords in the right hand and a simple bass line in the left hand.
- Piano (BB):** Provides guitar tablature for the piano part, with strings T, A, B and fret numbers 0, 2, 5.
- Guitar (BB):** Shows guitar tablature for a rhythm guitar part, with strings T, A, B and fret numbers 0, 2, 3, 5.
- Guitar (BB):** Shows guitar tablature for a lead guitar part, with fret numbers 0, 2, 3, 5, 7.
- melody lead:** A melodic line for a lead instrument, featuring a sequence of notes with fret numbers 3, 5, 7, 3, 5, 7, 8.
- Bass (BB):** Shows a bass line with notes and rests.
- melody lead:** A second melodic line for a lead instrument, featuring a sequence of notes with slurs and accents.

51

Drums (BB)

Piano (BB)

Piano (BB)

Guitar (BB)

Guitar (BB)

melody lead

Bass (BB)

Strings (BB)

melody lead

55

Drums (BB)

Piano (BB)

Piano (BB)

Guitar (BB)

Guitar (BB)

Bass (BB)

59

Drums (BB)

Piano (BB)

Piano (BB)

Guitar (BB)

Guitar (BB)

Bass (BB)

63

Drums (BB)

Piano (BB)

Piano (BB)

Guitar (BB)

Guitar (BB)

Bass (BB)

Detailed description of measures 63-66: The score features a consistent drum pattern of eighth notes. The piano accompaniment consists of chords in the right hand and a bass line in the left hand. The guitar parts include a lead line with various techniques like bends and triplets, and a rhythm line with chords. The bass line provides a steady accompaniment.

67

Drums (BB)

Piano (BB)

Piano (BB)

Guitar (BB)

Guitar (BB)

Bass (BB)

Detailed description of measures 67-70: The drum pattern continues. The piano accompaniment shows a change in chord structure, including a key signature change to one sharp (F#) in measure 68. The guitar parts feature more complex lead lines with bends and triplets, and a rhythm line with chords. The bass line continues with a steady accompaniment.

71

Drums (BB)

Piano (BB)

Piano (BB)

Guitar (BB)

Guitar (BB)

Bass (BB)

75

Drums (BB)

Piano (BB)

Piano (BB)

Guitar (BB)

Guitar (BB)

Bass (BB)

79

Drums (BB)

Piano (BB)

Piano (BB)

Guitar (BB)

Guitar (BB)

Bass (BB)

83

Drums (BB)

Piano (BB)

Piano (BB)

Guitar (BB)

Guitar (BB)

melody lead

Bass (BB)

melody lead

90

Drums (BB)

Piano (BB)

Piano (BB)

Guitar (BB)

Guitar (BB)

melody lead

Bass (BB)

Strings (BB)

melody lead

96

Drums (BB)

Piano (BB)

Piano (BB)

Guitar (BB)

Guitar (BB)

melody lead

Bass (BB)

Strings (BB)

melody lead

- Piano (BB):** A piano accompaniment with chords in the right hand and a simple bass line in the left hand.
- Piano (BB):** A guitar-style piano part with fret numbers (0, 2, 3, 5) and string numbers (T, A, B) indicated.
- Guitar (BB):** A guitar part with fret numbers (0, 2, 3, 5) and string numbers (T, A, B) indicated.
- Guitar (BB):** A second guitar part with fret numbers (0, 2, 3, 5) and string numbers (T, A, B) indicated.
- melody lead:** A lead guitar part with fret numbers (3, 5, 7, 5, 3, 5, 7, 5) and string numbers (T, A, B) indicated.
- Bass (BB):** A bass line with notes and rests.
- melody lead:** A second lead guitar part with fret numbers (3, 5, 7, 5, 3, 5, 7, 5) and string numbers (T, A, B) indicated.

103

Drums (BB)

Piano (BB)

Piano (BB)

Guitar (BB)

Guitar (BB)

Bass (BB)

107

Drums (BB)

Piano (BB)

Piano (BB)

Guitar (BB)

Guitar (BB)

Bass (BB)

111

Drums (BB)

Piano (BB)

Piano (BB)

Guitar (BB)

Guitar (BB)

Bass (BB)

115

Drums (BB)

Piano (BB)

Piano (BB)

Guitar (BB)

Guitar (BB)

Bass (BB)

119

Drums (BB)

Piano (BB)

Piano (BB)

Guitar (BB)

Guitar (BB)

Bass (BB)

123

Drums (BB)

Piano (BB)

Piano (BB)

Guitar (BB)

Guitar (BB)

Bass (BB)

127

Drums (BB)

Piano (BB)

Piano (BB)

Guitar (BB)

Guitar (BB)

Bass (BB)

130

Drums (BB)

Piano (BB)

Piano (BB)

Guitar (BB)

Guitar (BB)

Bass (BB)

133

Drums (BB)

Piano (BB)

Piano (BB)

Guitar (BB)

Guitar (BB)

Bass (BB)

136

Drums (BB)

Piano (BB)

Piano (BB)

Guitar (BB)

Guitar (BB)

Bass (BB)

Strings (BB)

Drums (BB)

Unknown - GOTTA TRAVEL ON 2

♩ = 200,000000

4/4

6

11

16

21

26

31

36

41

46

V.S.

51

56

61

66

71

76

81

86

91

96

101

106

111

116

121

126

131

135

Piano (BB)

Unknown - GOTTA TRAVEL ON 2

♩ = 200,000000

2

7

12

17

22

27

V.S.

32

37

42

47

52

57

62

67

72

77

82

87

V.S.

122

127

132

136

Unknown - GOTTA TRAVEL ON 2

Piano (BB)

♩ = 200,000000

2

7

12

17

22

27

32

37

42

47

V.S.

2
52

Piano (BB)

57

62

67

72

77

82

87

92

97

102

107

112

117

122

127

132

136

T			3	0	0	0	3	3	3	0	0
A	0	0	0	2	2	0	0	2	0	0	0
B	2	3	3	3	0	0	7	0	2	2	3

43

T					1	2	0	3	3	3	0
A	0	0	0	0	0	2	0	3	3	0	0
B	2	3	3	3	0	0	7	3	3	3	3

47

T											
A	0	0	0	0	0	0	0	0	0	0	0
B	0	2	3	3	5	3	0	2	3	0	2

51

T	1				3	0	0	3	3	3	0
A	2	3	0	2	0	0	2	0	2	0	0
B	3	3	3	0	2	4	2	2	4	0	2

55

T											
A	0	0	0	0	0	2	2	0	0	0	0
B	2	3	3	3	0	0	7	2	3	3	3

59

T	0	0	0	0	1	1	1	0	0	0	0
A	0	2	3	2	0	2	3	0	2	0	0
B	0	2	3	2	0	2	3	2	2	0	0

63

T	3	0	0	3	3	3	0	0	0	0	0
A	0	2	0	0	2	0	0	0	0	0	0
B	2	2	2	2	0	2	0	3	3	5	3

67

T	1	1	1	3	0	4	0	2	4	2	0
A	3	2	3	0	2	0	0	0	0	0	0
B	3	3	3	0	2	0	0	0	0	7	0

71

T	3	0	0	3	3	3	0	0	0	0	0
A	0	2	0	0	2	0	0	0	0	0	0
B	2	2	2	2	0	2	3	2	0	0	0

75

T	3	0	0	3	3	3	1	1	1	0	0
A	0	2	0	0	2	0	0	2	3	0	2
B	2	2	2	2	0	2	3	3	0	2	0

T				
A	0	2	0	0
B	0	2	3	3
			5	
	0	0	0	0
	0	0	2	0
	3	0	0	2
	2	3	3	3
	0	0	0	0
	0	0	0	0
	0	2	2	2
	0	2	0	2
				3

83

T	1			
A	3	2	3	0
B	3	3	3	0
				2
	4	2	2	4
	3	2	3	2
	0	0	0	0
	2	3	3	3
	0	0	0	0
	0	0	0	0
	0	2	2	2
	0	2	0	2
				3

87

T	3			
A	0	2	0	0
B	2	2	2	2
				3
	3	3	3	0
	0	2	0	0
	0	0	0	0
	0	2	0	0
	0	2	0	0
	0	0	0	0
	0	0	0	0
	0	2	3	0
	0	2	3	0
				2

91

T	3	3	3	3
A	0	2	2	0
B	2	2	2	2
				3
	3	3	3	3
	0	0	1	1
	0	0	0	0
	0	0	0	0
	2	0	0	2
	0	0	0	0
	0	0	0	0
	0	0	0	0
	0	3	0	3
	0	3	0	3
				2

95

T				
A	0	2	0	0
B	0	2	3	3
				5
	0	0	0	0
	0	0	2	0
	3	0	3	3
	0	3	0	3
	0	0	0	0
	0	0	0	0
	0	0	0	0
	0	3	0	0
	0	3	0	0
				2

99

T	3	0	0	1
A	3	0	3	2
B	3	3	3	3
				0
	4	2	2	4
	3	2	3	2
	0	2	0	0
	2	2	2	2
	3	3	3	0
	0	2	0	0
	0	2	0	0
	0	2	0	0
	0	2	0	0
				0

103

T	3			
A	0	2	0	0
B	2	2	2	2
				3
	3	3	3	0
	0	2	0	0
	0	0	0	0
	0	2	0	0
	0	2	0	0
	0	0	0	0
	0	0	0	0
	0	2	3	0
	0	2	3	0
				2

107

T	0	0	0	0
A	0	2	2	0
B	0	2	3	2
				3
	0	0	0	0
	0	0	0	0
	1	2	3	0
	3	2	3	0
	0	2	0	0
	0	0	0	0
	0	0	0	0
	0	0	0	0
	0	0	0	0
	0	0	0	0
				0

111

T				
A	0	2	0	0
B	0	2	3	3
				5
	0	0	0	0
	0	0	2	0
	3	0	3	0
	0	2	0	0
	0	2	0	0
	0	0	0	0
	0	0	0	0
	0	2	3	0
	0	2	3	0
				2

115

T	1	1	1	
A	3	2	3	0
B	3	3	3	0
				2
	0	4	0	2
	0	2	4	2
	2	3	3	0
	0	0	0	0
	0	0	0	0
	0	0	0	0
	0	2	2	2
	0	2	0	2
				3

V.S.

4 119

Guitar (BB)

	3	0	0	0	3	3	3	0	0				
T		0	2	0	0	0	2	0	0				
A										0	0	0	0
B	2			2		2				2	3	3	3

123

	3	0	0	0	3	3	3	0	0				
T		0	2	0	0	0	2	0	0				
A										0	0	0	0
B	2			2		2				1	0	1	0

127

	3	0	0	0	3	3	3	0	0	3	3	3	3	3	3	3	3
T		0	2	0	0	0	2	0	0	0	0	0	0	0	0	0	0
A																	
B	2			2		2						2		2			

131

					3	3	3	3	3	3	3	3	3	3	3	3	3
T		0	0	2	0	0	2	2	0	0	0	0	0	0	0	0	0
A	2			2		0	4	0	2	4							
B	1	0	1	0	3							2		2			

135

			1	2	0	3	3	3	3	3	0	0	0	0			
T		0	0	2	0	0	0	0	0	0	0	0	0	0			
A	3	3	3	3	3												
B	3	3	3			3			0	2			2	0		3	

Unknown - GOTTA TRAVEL ON 2

Guitar (BB)

♩ = 200,000000
2

6
9
12
15
18
22
26
30
33

V.S.

76

80

84

88

92

96

100

104

108

112

V.S.

Guitar (BB)

116

120

124

128

131

134

136

Unknown - GOTTA TRAVEL ON 2

melody lead

♩ = 200,000000

37

41

46

51

86

91

96

99

Unknown - GOTTA TRAVEL ON 2

Bass (BB)

♩ = 200,000000

@KMIDI KARAOKR FILE

@KMIDI KARAOKR FILE

@KMI2I KARAOKR FILE

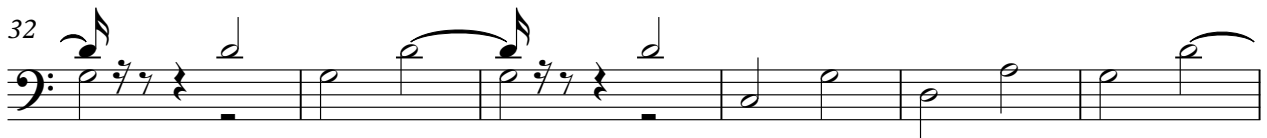
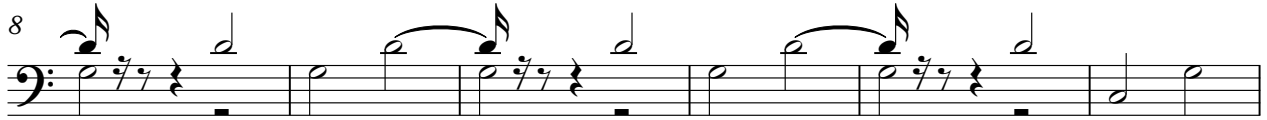

V.S.

Bass (BB)

3

122

128

134

Lead in

Unknown - GOTTA TRAVEL ON 2

♩ = 200,000000

4

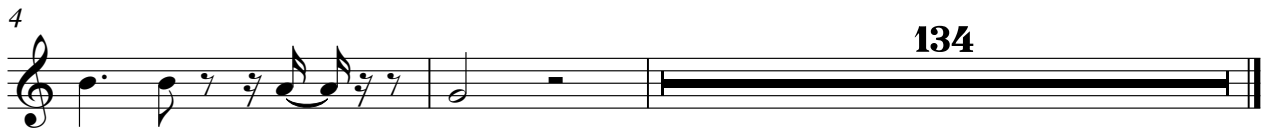

134

Strings (BB)

Unknown - GOTTA TRAVEL ON 2

♩ = 200,000000

38

45

54

32

93

101

34

Unknown - GOTTA TRAVEL ON 2

melody lead

♩ = 200,000000

37

41

46

50

54

32

89

93

97

100

38