

# Unknown - GOTTA TRAVEL ON

♩ = 200,000000

Drums (BB)

Piano (BB)

Piano (BB)

Guitar (BB)

Guitar (BB)

Bass (BB)

Lead in

♩ = 200,000000

Strings (BB)

5

Drums (BB)

Piano (BB)

Piano (BB)

Guitar (BB)

Guitar (BB)

Bass (BB)

Lead in

8

Drums (BB)

Piano (BB)

Piano (BB)

Guitar (BB)

Guitar (BB)

Bass (BB)

11

Drums (BB)

Piano (BB)

Piano (BB)

Guitar (BB)

Guitar (BB)

Bass (BB)

14

Drums (BB)

Piano (BB)

Piano (BB)

Guitar (BB)

Guitar (BB)

Bass (BB)

17

Drums (BB)

Piano (BB)

Piano (BB)

Guitar (BB)

Guitar (BB)

Bass (BB)

21

Drums (BB)

Piano (BB)

Piano (BB)

Guitar (BB)

Guitar (BB)

Bass (BB)

25

Drums (BB)

Piano (BB)

Piano (BB)

Guitar (BB)

Guitar (BB)

Bass (BB)

29

Drums (BB)

Piano (BB)

Piano (BB)

Guitar (BB)

Guitar (BB)

Bass (BB)

33

Drums (BB)

Piano (BB)

Piano (BB)

Guitar (BB)

Guitar (BB)

Bass (BB)

36

Drums (BB)

Piano (BB)

Piano (BB)

Guitar (BB)

Guitar (BB)

melody lead

Bass (BB)

melody lead

39

Drums (BB)

Piano (BB)

Piano (BB)

Guitar (BB)

Guitar (BB)

melody lead

Bass (BB)

Strings (BB)

melody lead

45

Drums (BB)

Piano (BB)

Piano (BB)

Guitar (BB)

Guitar (BB)

melody lead

Bass (BB)

Strings (BB)

melody lead

- Piano (BB):** Shows a piano accompaniment with chords in the right hand and a simple bass line in the left hand.
- Piano (BB):** Provides guitar tablature for the piano part, with strings T, A, B and fret numbers 0, 2, 5.
- Guitar (BB):** Shows guitar tablature for a lead guitar part, with strings T, A, B and fret numbers 0, 2, 3, 5.
- Guitar (BB):** Shows a second guitar part with a melodic line, including triplets and slurs.
- melody lead:** A melodic line for a lead instrument, featuring slurs, triplets, and various fret numbers (3, 5, 7, 8).
- Bass (BB):** Shows a bass line with slurs and various note values.
- melody lead:** A second melodic line for a lead instrument, similar to the one above but with different phrasing.

51

Drums (BB)

Piano (BB)

Piano (BB)

Guitar (BB)

Guitar (BB)

melody lead

Bass (BB)

Strings (BB)

melody lead

55

Drums (BB)

Piano (BB)

Piano (BB)

Guitar (BB)

Guitar (BB)

Bass (BB)

59

Drums (BB)

Piano (BB)

Piano (BB)

Guitar (BB)

Guitar (BB)

Bass (BB)

63

Drums (BB)

Piano (BB)

Piano (BB)

Guitar (BB)

Guitar (BB)

Bass (BB)

67

Drums (BB)

Piano (BB)

Piano (BB)

Guitar (BB)

Guitar (BB)

Bass (BB)

71

Drums (BB)

Piano (BB)

Piano (BB)

Guitar (BB)

Guitar (BB)

Bass (BB)

75

Drums (BB)

Piano (BB)

Piano (BB)

Guitar (BB)

Guitar (BB)

Bass (BB)

79

Drums (BB)

Piano (BB)

Piano (BB)

Guitar (BB)

Guitar (BB)

Bass (BB)

83

Drums (BB)

Piano (BB)

Piano (BB)

Guitar (BB)

Guitar (BB)

melody lead

Bass (BB)

melody lead

The musical score consists of the following parts:

90

Drums (BB)

Piano (BB)

Piano (BB)

Guitar (BB)

Guitar (BB)

melody lead

Bass (BB)

Strings (BB)

melody lead

96

Drums (BB)

Piano (BB)

Piano (BB)

Guitar (BB)

Guitar (BB)

melody lead

Bass (BB)

Strings (BB)

melody lead

- Piano (BB):** A piano accompaniment with chords in the right hand and a simple bass line in the left hand.
- Piano (BB):** A guitar-style piano part with fret numbers (0, 2, 3, 5) and string numbers (T, A, B) indicated.
- Guitar (BB):** A guitar part with fret numbers (0, 2, 3, 5) and string numbers (T, A, B) indicated.
- Guitar (BB):** A second guitar part with fret numbers (0, 2, 3, 5) and string numbers (T, A, B) indicated.
- melody lead:** A lead guitar part with various techniques like triplets and bends, indicated by fret numbers (3, 5, 7) and slurs.
- Bass (BB):** A bass line with notes and rests.
- melody lead:** A second lead part with notes and rests.

103

Drums (BB)

Piano (BB)

Piano (BB)

Guitar (BB)

Guitar (BB)

Bass (BB)

107

Drums (BB)

Piano (BB)

Piano (BB)

Guitar (BB)

Guitar (BB)

Bass (BB)

111

Drums (BB)

Piano (BB)

Piano (BB)

Guitar (BB)

Guitar (BB)

Bass (BB)

115

Drums (BB)

Piano (BB)

Piano (BB)

Guitar (BB)

Guitar (BB)

Bass (BB)

119

Drums (BB)

Piano (BB)

Piano (BB)

Guitar (BB)

Guitar (BB)

Bass (BB)

123

Drums (BB)

Piano (BB)

Piano (BB)

Guitar (BB)

Guitar (BB)

Bass (BB)

127

Drums (BB)

Piano (BB)

Piano (BB)

Guitar (BB)

Guitar (BB)

Bass (BB)

130

Drums (BB)

Piano (BB)

Piano (BB)

Guitar (BB)

Guitar (BB)

Bass (BB)

133

Drums (BB)

Piano (BB)

Piano (BB)

Guitar (BB)

Guitar (BB)

Bass (BB)

136

Drums (BB)

Piano (BB)

Piano (BB)

Guitar (BB)

Guitar (BB)

Bass (BB)

Strings (BB)

Drums (BB)

Unknown - GOTTA TRAVEL ON

♩ = 200,000000

4/4

6

11

16

21

26

31

36

41

46

V.S.

51

56

61

66

71

76

81

86

91

96

101

106

111

116

121

126

131

135

Piano (BB)

# Unknown - GOTTA TRAVEL ON

♩ = 200,000000

2

7

12

17

22

27

V.S.

32

37

42

47

52

57

62

67

72

77

82

87

V.S.

92

97

102

107

112

117

122

127

132

136

# Unknown - GOTTA TRAVEL ON

Piano (BB)

♩ = 200,000000

2

7

12

17

22

27

32

37

42

47

V.S.

2  
52

Piano (BB)

57

62

67

72

77

82

87

92

97

102

T	2	2	2	2	2	2	2	2	2
A	0	0	0	0	0	0	0	0	0
B	5	0	5	0	5	0	5	0	5

107

T	2	2	2	2	3	3	2	2	2
A	0	0	0	0	0	0	0	0	0
B	5	0	5	0	3	5	5	0	5

112

T	2	2	2	2	2	2	3	2	4
A	0	0	0	0	0	0	0	0	5
B	5	0	5	0	5	0	3	5	0

117

T	2	2	2	2	2	2	2	2	2
A	0	0	0	0	0	0	0	0	0
B	5	0	5	0	5	0	5	0	5

122

T	2	2	2	2	2	2	3	2	2
A	0	0	0	0	0	0	0	0	0
B	5	0	5	0	5	0	3	5	5

127

T	2	2	2	2	2	2	2	2	2
A	0	0	0	0	0	0	0	0	3
B	5	0	5	0	5	0	5	0	5

132

T	4	4	2	2	2	2	2	2	2
A	0	2	0	0	0	0	0	0	0
B	0	0	5	0	5	0	0	3	5

136

T	4	4	2	2	2	5	5		
A	0	2	0	0	0	4	4		
B	0	0	5	0	5	0	0	5	5

T			3	0	0	0	3	3	3	0	0
A	0	0	0	2	2	0	0	2	0	0	0
B	2	3	3	3	0	0	7	0	2	2	2

43

T					1		3	3	3	0	0
A	0	0	0	0	0	2	0	3	2	0	3
B	2	3	3	3	0	0	7	3	3	3	3

47

T											
A	0	0	0	0	0	0	0	0	0	0	0
B	0	2	0	0	2	0	0	2	0	2	0

51

T	1				3		3	3	3	0	0
A	0	2	0	2	0	0	0	2	0	0	0
B	3	2	3	0	2	0	4	2	2	4	0

55

T											
A	0	0	0	0	0	0	0	0	0	0	0
B	2	3	3	3	0	0	7	0	2	2	2

59

T	0	0	0	0	0	1	1	1	0	0	0
A	0	2	0	0	0	0	2	3	0	2	0
B	0	2	3	2	0	0	3	2	3	0	2

63

T	3	0	0	0	3	3	3	0	0	0	0
A	0	2	0	0	0	2	0	0	0	0	0
B	2	2	2	2	2	0	2	0	3	3	5

67

T	1	1	1	0	3						
A	0	2	0	2	0	4	0	2	4	2	0
B	3	2	3	0	2	0	0	0	0	0	0

71

T	3	0	0	0	3	3	3	0	0	0	0
A	0	2	0	0	0	2	0	0	0	0	0
B	2	2	2	2	2	0	2	3	2	0	0

75

T	3	0	0	0	3	3	3	1	1	1	0
A	0	2	0	0	0	2	0	0	0	0	0
B	2	2	2	2	2	0	2	3	0	2	0

4 119

Guitar (BB)

	3	0	0	0	3	3	3	0	0	0	0								
T		0	2	0		0	2	0		0	0		0		0		0		0
A													0	0		0		0	
B	2			2		2				2	3	3	3	0	0	7		0	2

123

	3	0	0	0	3	3	3	0	0	0									
T		0	2	0		0	2	0		0	0		0		0		0		0
A													2		0		2		0
B	2			2		2							1	0	1	0	3		0

127

	3	0	0	0	3	3	3	0	0	0	3	3	3	3	3	3	3	3	3
T		0	2			0	2	0		0	0	0	0	0	0	0	0	0	0
A																			
B	2			2		2							2		2				

131

					3					3	3	3	3	3	3	3	3	3	3
T		0	0			0	0	0	0	0	0	0	0	0	0	0	0	0	0
A	2			2		0	4	0	2	4	2		0	2	2				
B	1	0	1	0	3								2		2				

135

			1		3					0	0								
T	3	0	0	2	0	3				0	0		0		0		2	0	
A	3	3	3	3						0	0	0	0		2	0		2	0
B	3	3	3							3	0	2			2	0		3	

# Unknown - GOTTA TRAVEL ON

Guitar (BB)

♩ = 200,000000  
**2**

6  
9  
12  
15  
18  
22  
26  
30  
33

V.S.

## Guitar (BB)

36

40

44

48

52

56

60

64

68

72

76

80

84

88

92

96

100

104

108

112

V.S.

## Guitar (BB)

116

120

124

128

131

134

136

# Unknown - GOTTA TRAVEL ON

melody lead

♩ = 200,000000

**37**

4/4

41

7 7 5 3 3 7 7 5 3 2 0 5 3 0

46

0 0 0 0 3 3 3 3 5 7 7 5 3 3 5 5 7 8

51

8 8 8 7 7 5 3

**32**

86

3 4 0 0 3 3 5 7 7 7 5 3 3

91

7 7 5 3 2 0 0 5 3 0 0 0 0

96

3 3 5 7 7 5 5 3 3 5 5 7 7

99

8 8 8 7 7 5 3

**38**

# Unknown - GOTTA TRAVEL ON

Bass (BB)

♩ = 200,000000

@KMIDI KARAOKR FILE

@KMIDI KARAOKR FILE

@KMIDI KARAOKR FILE

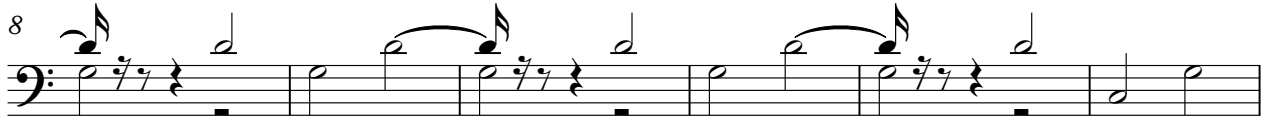
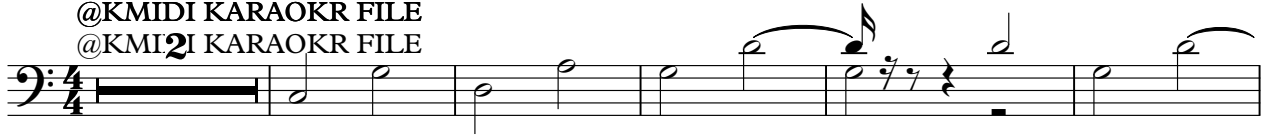

V.S.

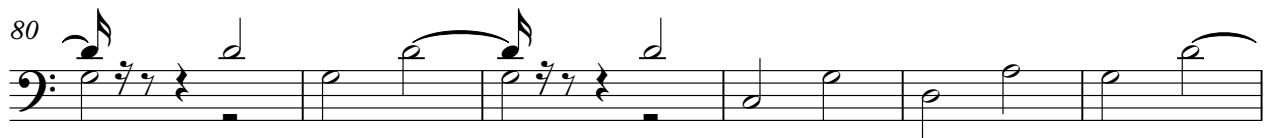
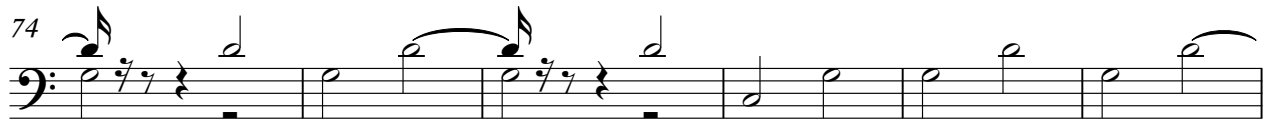
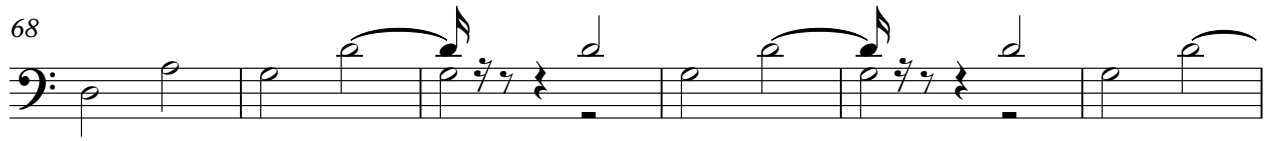

Bass (BB)

3

122

128

134

Lead in

# Unknown - GOTTA TRAVEL ON

♩ = 200,000000

4

Strings (BB)

Unknown - GOTTA TRAVEL ON

♩ = 200,000000

**38**

45

54

**32**

93

101

**34**

# Unknown - GOTTA TRAVEL ON

melody lead

♩ = 200,000000

37

41

46

50

54

32

89

93

97

100

38