

Unknown - HEAVENCANWAIT

♩ = 100,000000

Piano - right hand

Piano - left hand

Notensystem 5

Orchestra

♩ = 100,000000

♩ = 100,000000

4

Piano - right hand

Piano - left hand

Melody

Notensystem 5

Orchestra

8

Piano - right hand

Piano - left hand

Melody

Notensystem 5

Orchestra

12

Piano - right hand

Piano - left hand

Melody

Notensystem 5

Orchestra

16

Piano - right hand

Piano - left hand

Melody

Notensystem 5

Orchestra

20

Piano - right hand

Piano - left hand

Melody

Notensystem 5

Orchestra

24

Piano - right hand

Piano - left hand

Melody

Notensystem 5

Orchestra

28

Piano - right hand

Piano - left hand

Melody

Notensystem 5

Orchestra

32

Piano - right hand

Piano - left hand

Melody

Notensystem 5

Orchestra

36

Piano - right hand

Piano - left hand

Melody

Notensystem 5

Orchestra

39

Piano - right hand

Piano - left hand

Melody

Notensystem 5

Orchestra

42

Piano - right hand

Piano - left hand

Melody

Notensystem 5

Orchestra

45

Piano - right hand

Piano - left hand

Melody

Notensystem 5

Orchestra

48

Piano - right hand

Piano - left hand

Melody

Notensystem 5

Orchestra

52

Piano - right hand

Piano - left hand

Melody

Notensystem 5

Orchestra

56

Piano - right hand

Piano - left hand

Melody

Notensystem 5

Orchestra

59

Piano - right hand

Piano - left hand

Melody

Notensystem 5

Orchestra

62

Piano - right hand

Piano - left hand

Melody

Notensystem 5

Orchestra

65

Piano - right hand

Piano - left hand

Melody

Notensystem 5

Orchestra

68

Piano - right hand

Piano - left hand

Melody

Notensystem 5

Orchestra

71

Piano - right hand

Piano - left hand

Melody

Notensystem 5

Orchestra

74

Piano - right hand

Piano - left hand

Melody

Notensystem 5

Orchestra

77

Piano - right hand

Piano - left hand

Melody

Notensystem 5

Orchestra

81

Piano - right hand

Piano - left hand

Melody

Notensystem 5

Orchestra

85

Piano - right hand

Piano - left hand

Melody

Notensystem 5

Orchestra

88

Piano - right hand

Piano - left hand

Melody

Notensystem 5

Orchestra

91

Piano - right hand

Piano - left hand

Melody

Notensystem 5

Orchestra

95

Piano - right hand

Piano - left hand

Melody

Notensystem 5

Orchestra

99

Piano - right hand

Piano - left hand

Melody

Notensystem 5

Orchestra

102

Piano - right hand

Piano - left hand

Melody

Notensystem 5

Orchestra

106

Piano - right hand

Piano - left hand

Melody

Notensystem 5

Orchestra

110

Piano - right hand

Piano - left hand

Melody

Notensystem 5

Orchestra

Unknown - HEAVENCANWAIT

Piano - right hand

♩ = 100,000000

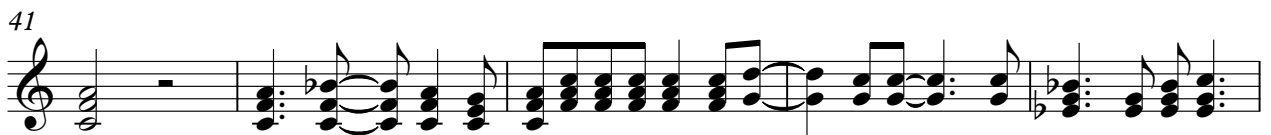

V.S.

88

94

99

105

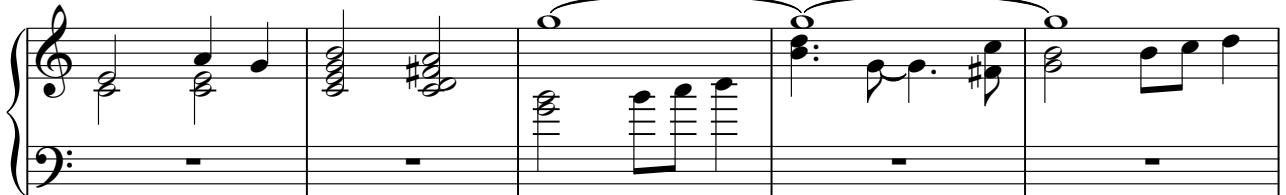

110

Unknown - HEAVENCANWAIT

Piano - left hand

♩ = 100,000000

6

10

14

18

22

V.S.

26

30

34

38

42

46

50

54

58

62

66

70

V.S.

74

78

82

86

90

94

98

102

106

110

Unknown - HEAVENCANWAIT

Melody

♩ = 100,000000

4

9

14

19

24

29

34

38

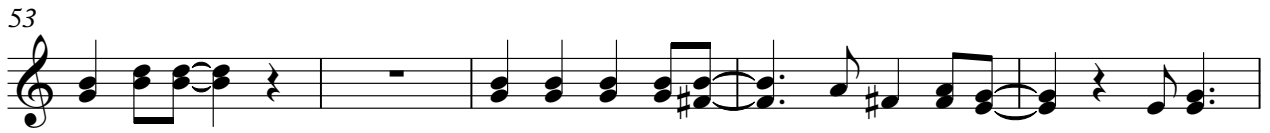

Melody

93

99

105

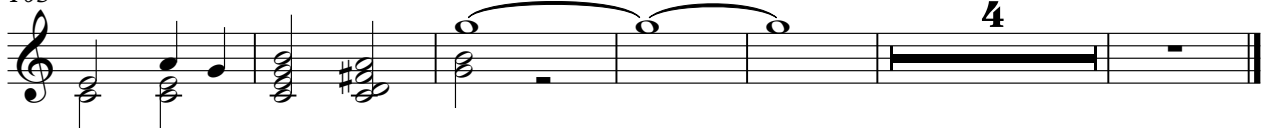

♩ = 100,000000

6

11

16

20

25

31

36

V.S.

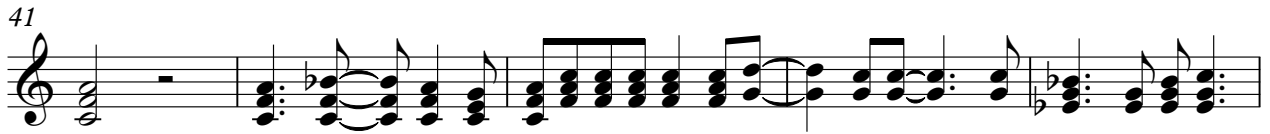

78

83

88

94

99

105

110

Unknown - HEAVENCANWAIT

Orchestra

♩ = 100,000000

V.S.

42

46

50

54

58

62

66

70

74

78

82

86

90

94

98

102

107

111
