

Unknown - Help Yourself

♩ = 120,000000

Alto Saxophone

Baroque Trumpet

Soft karaoke

Percussion

Marimba

Electric Bass

Synth Voice

Tape Sampler Keyboard [Brass]

♩ = 120,000000

Orchestra Hit

♩ = 120,000000

Viola

4

Bar. Tpt.
Soft karaoke
Perc.
E. Bass
Tape Smp. Brs
Orch. Hit

3

7

Alto Sax.
Bar. Tpt.
Soft karaoke
Perc.
E. Bass
Tape Smp. Brs
Orch. Hit

9

Alto Sax.

Perc.

Mar.

E. Bass

12

Alto Sax.

Perc.

Mar.

E. Bass

15

Alto Sax.

Soft karaoke

Perc.

E. Bass

Tape Smp. Brs

Orch. Hit

18

Alto Sax.

Soft karaoke

Perc.

Mar.

E. Bass

Tape Smp. Brs

Orch. Hit

20

Alto Sax.

Soft karaoke

Perc.

Mar.

E. Bass

Tape Smp. Brs

Orch. Hit

22

Alto Sax.

Soft karaoke

Perc.

Mar.

E. Bass

Tape Smp. Brs

Orch. Hit

24

Alto Sax.

Soft karaoke

Perc.

Mar.

E. Bass

27

Alto Sax.

Bar. Tpt.

Soft karaoke

Perc.

Mar.

E. Bass

Syn. Voice

Tape Smp. Brs

Orch. Hit

Vla.

29

Alto Sax.

Soft karaoke

Perc.

Mar.

E. Bass

Syn. Voice

Vla.

31

Alto Sax.

Soft karaoke

Perc.

Mar.

E. Bass

Syn. Voice

Vla.

33

Alto Sax.

Soft karaoke

Perc.

Mar.

E. Bass

Syn. Voice

Vla.

35

Alto Sax.

Bar. Tpt.

Soft karaoke

Perc.

Mar.

E. Bass

Syn. Voice

Tape Smp. Brs

Vla.

37

Alto Sax.
Soft karaoke
Perc.
Mar.
E. Bass
Syn. Voice
Vla.

39

Alto Sax.
Soft karaoke
Perc.
Mar.
E. Bass
Syn. Voice
Vla.

41

Alto Sax.

Soft karaoke

Perc.

Mar.

E. Bass

Syn. Voice

Vla.

43

Alto Sax.

Bar. Tpt.

Soft karaoke

Perc.

Mar.

E. Bass

Syn. Voice

Vla.

45

Bar. Tpt.

Soft karaoke

Perc.

E. Bass

Syn. Voice

Vla.

47

Bar. Tpt.
Soft karaoke
Perc.
E. Bass
Syn. Voice
Vla.

49

Bar. Tpt.
Soft karaoke
Perc.
E. Bass
Syn. Voice
Vla.

51

Bar. Tpt.

Soft karaoke

Perc.

E. Bass

Syn. Voice

Vla.

53

Alto Sax.

Bar. Tpt.

Soft karaoke

Perc.

Mar.

E. Bass

Tape Smp. Brs

Orch. Hit

55

Alto Sax. Soft karaoke Perc. Mar. E. Bass Tape Smp. Brs Orch. Hit

57

Alto Sax. Soft karaoke Perc. Mar. E. Bass Tape Smp. Brs Orch. Hit

59

Alto Sax.

Soft karaoke

Perc.

Mar.

E. Bass

61

Alto Sax.

Bar. Tpt.

Soft karaoke

Perc.

Mar.

E. Bass

Tape Smp. Brs

Orch. Hit

63

Alto Sax.

Bar. Tpt.

Soft karaoke

Perc.

Mar.

E. Bass

Syn. Voice

Tape Smp. Brs

Orch. Hit

Vla.

Detailed description of the musical score: This page contains measures 63 and 64 of a musical score. The score is arranged in a grand staff format with ten individual staves. The instruments and parts are: Alto Saxophone (Alto Sax.), Baritone Trumpet (Bar. Tpt.), Soft Karaoke, Percussion (Perc.), Maracas (Mar.), Electric Bass (E. Bass), Synthesizer Voice (Syn. Voice), Tape Samples Brass (Tape Smp. Brs), Orchestral Hit (Orch. Hit), and Viola (Vla.). Measure 63 begins with a treble clef and a key signature of one flat. The Alto Saxophone part has a quarter rest followed by a quarter note G4, a quarter note F4, and a quarter note E4. The Baritone Trumpet part has a quarter note G4, a quarter note F4, and a quarter note E4. The Soft Karaoke part has a quarter note G2, a quarter note F2, and a quarter note E2. The Percussion part has a quarter note G4, a quarter note F4, and a quarter note E4. The Maracas part has a quarter note G4, a quarter note F4, and a quarter note E4. The Electric Bass part has a quarter note G2, a quarter note F2, and a quarter note E2. The Synthesizer Voice part has a quarter note G4, a quarter note F4, and a quarter note E4. The Tape Samples Brass part has a quarter note G4, a quarter note F4, and a quarter note E4. The Orchestral Hit part has a quarter note G4, a quarter note F4, and a quarter note E4. The Viola part has a quarter note G4, a quarter note F4, and a quarter note E4. Measure 64 continues the musical progression with various notes and rests for each instrument.

65

Alto Sax.
Soft karaoke
Perc.
Mar.
E. Bass
Syn. Voice
Vla.

67

Alto Sax.
Soft karaoke
Perc.
Mar.
E. Bass
Syn. Voice
Vla.

69

Alto Sax.

Soft karaoke

Perc.

Mar.

E. Bass

Syn. Voice

Vla.

71

Alto Sax.

Bar. Tpt.

Soft karaoke

Perc.

Mar.

E. Bass

Syn. Voice

Vla.

73

Alto Sax.
Bar. Tpt.
Soft karaoke
Perc.
Mar.
E. Bass
Syn. Voice
Vla.

75

Alto Sax.
Bar. Tpt.
Soft karaoke
Perc.
Mar.
E. Bass
Syn. Voice
Vla.

77

Alto Sax.
Bar. Tpt.
Soft karaoke
Perc.
Mar.
E. Bass
Syn. Voice
Vla.

79

Alto Sax.
Bar. Tpt.
Soft karaoke
Perc.
Mar.
E. Bass
Syn. Voice
Vla.

81

83

Alto Sax.
Bar. Tpt.
Soft karaoke
Perc.
Mar.
E. Bass
Syn. Voice
Vla.

85

Alto Sax.
Bar. Tpt.
Soft karaoke
Perc.
Mar.
E. Bass
Syn. Voice
Vla.

87

Alto Sax.

Bar. Tpt.

Soft karaoke

Perc.

Mar.

E. Bass

Syn. Voice

Vla.

90

Alto Sax.

Bar. Tpt.

Soft karaoke

Perc.

Mar.

E. Bass

Syn. Voice

Tape Smp. Brs

Orch. Hit

Vla.

92

Alto Sax.

Bar. Tpt.

Soft karaoke

Perc.

Mar.

E. Bass

Syn. Voice

Tape Smp. Brs

Orch. Hit

Vla.

94

Alto Sax.

Bar. Tpt.

Soft karaoke

Perc.

Mar.

E. Bass

Syn. Voice

Tape Smp. Brs

Orch. Hit

Vla.

96

Alto Sax.

Bar. Tpt.

Soft karaoke

Perc.

Mar.

E. Bass

Syn. Voice

Tape Smp. Brs

Orch. Hit

Vla.

Unknown - Help Yourself

Alto Saxophone

♩ = 120,000000

6

10

14

18

22

26

30

34

38

42

8

53

56

59

63

67

70

74

78

82

86

Alto Saxophone

90

94

Baroque Trumpet

Unknown - Help Yourself

♩ = 120,000000

5 19

27 6

36 7

46

49

52 8

62 8

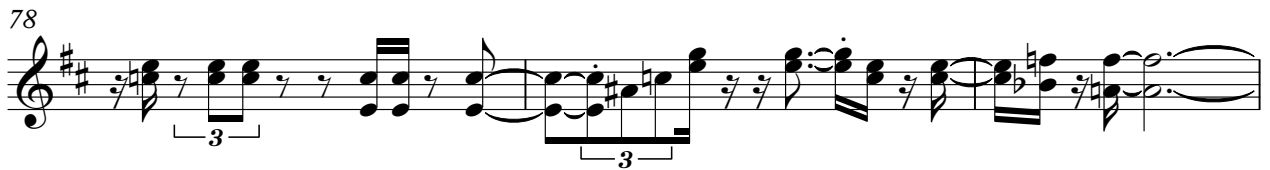

Unknown - Help Yourself

Soft karaoke

♩ = 120,000000

@KMIDI KARAOKR FILE

@KMIDI KARAOKR FILE

@KMIDI KARAOKR FILE

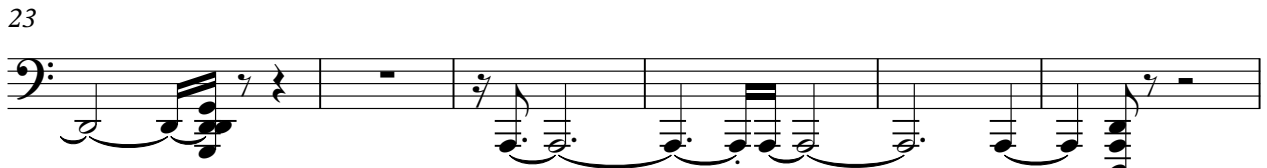
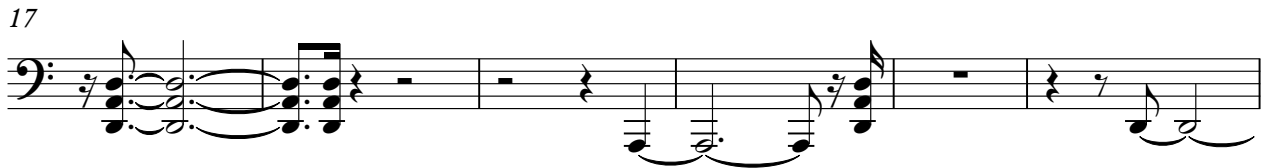

54

59

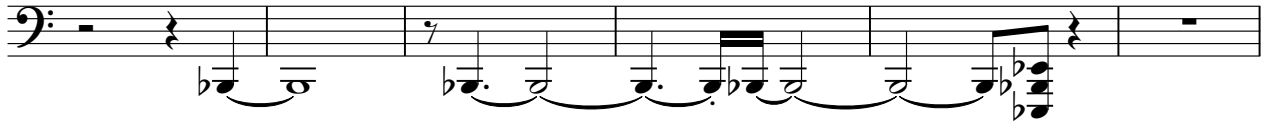

65

69

74

78

82

86

91

94

Unknown - Help Yourself

Percussion

♩ = 120,000000

5

8

11

14

17

19

22

25

28

V.S.

Percussion

61

63

65

67

69

71

74

76

78

81

V.S.

4

Percussion

84

87

90

93

95

Marimba

Unknown - Help Yourself

♩ = 120,000000

8

11

6

6

20

3

3

23

3

27

31

34

V.S.

37

40

43

55

59

63

67

70

74

77

80

83

86

88

91

94

96

Unknown - Help Yourself

Electric Bass

♩ = 120,000000

V.S.

64

67

70

73

76

79

82

85

88

92

V.S.

4

Electric Bass

95

Synth Voice

Unknown - Help Yourself

♩ = 120,000000

27

31

36

41

46

50

10

64

68

72

76

V.S.

81

86

92

95

Unknown - Help Yourself

Tape Sampler Keyboard [Brass]

♩ = 120,000000

2

Tape Sampler Keyboard [Brass]

57

3

63

27

27

91

♩ = 120,000000

2

6

9

17

20

24

3

29

25

57

3

63

27

91

Viola

Unknown - Help Yourself

♩ = 120,000000

27

31

36

39

44

49

64

69

73

77

V.S.

2
81

Viola 3
6

85

90

93

95