

Unknown - Holly Jolly Christmas

0.0"
1.1,00
Christmas Midi Theater - The Music Shoppe - www.MusicShoppe.com

♩ = 140,000137

@KMIDI KARAOKR FILE
@KMIDI KARAOKR FILE
@KMIDI KARAOKR FILE

Soft karaoke @KMIDI KARAOKR FILE

3

Db Picc.

Perc.

Alto Glock.

J. Gtr.

J. Gtr.

E. Gtr.

E. Bass

Soft karaoke

Solo

5

Db Picc.

Perc.

Alto Glock.

J. Gtr.

J. Gtr.

E. Bass

Soft karaoke

Solo

7

Perc.

J. Gtr.

J. Gtr.

E. Bass

Soft karaoke

Solo

9

Perc.

J. Gtr.

J. Gtr.

E. Bass

Soft karaoke

Solo

11

Perc.

J. Gtr.

J. Gtr.

E. Bass

Soft karaoke

Solo

13

Perc.

J. Gtr.

J. Gtr.

E. Bass

Soft karaoke

Solo

15

Perc.

J. Gtr.

J. Gtr.

E. Bass

Soft karaoke

Solo

17

Perc.

J. Gtr.

J. Gtr.

E. Bass

Soft karaoke

Solo

19

Perc.

J. Gtr.

J. Gtr.

E. Bass

Soft karaoke

Solo

20

Perc.

J. Gtr.

J. Gtr.

E. Bass

Vla.

Soft karaoke

Solo

21

Perc.

J. Gtr.

J. Gtr.

E. Bass

Vla.

Soft karaoke

Solo

23

Perc.

J. Gtr.

J. Gtr.

E. Bass

Vla.

Soft karaoke

Solo

3

25

Perc.

J. Gtr.

J. Gtr.

E. Bass

Vla.

Soft karaoke

Solo

27

Perc.

J. Gtr.

J. Gtr.

E. Bass

Vla.

Soft karaoke

Solo

29

Perc.

J. Gtr.

J. Gtr.

E. Bass

Soft karaoke

Solo

31

Perc.

J. Gtr.

J. Gtr.

E. Bass

Soft karaoke

Solo

33

Perc.

J. Gtr.

J. Gtr.

E. Bass

Soft karaoke

Solo

35

Perc.

Alto Glock.

J. Gtr.

J. Gtr.

E. Gtr.

E. Bass

Soft karaoke

Solo

37

Perc.

Alto Glock.

J. Gtr.

J. Gtr.

E. Gtr.

E. Bass

Solo

39

Perc.

Alto Glock.

J. Gtr.

J. Gtr.

E. Gtr.

E. Bass

Solo

41

Perc.

Alto Glock.

J. Gtr.

J. Gtr.

E. Gtr.

E. Bass

Solo

43

Perc.

Alto Glock.

J. Gtr.

J. Gtr.

E. Gtr.

E. Bass

Solo

||

45

Perc.

Alto Glock.

J. Gtr.

J. Gtr.

E. Gtr.

E. Bass

Solo

47

Perc.

Alto Glock.

J. Gtr.

J. Gtr.

E. Gtr.

E. Bass

Solo

Double bar line

49

Perc.

Alto Glock.

J. Gtr.

J. Gtr.

E. Gtr.

E. Bass

Solo

Double bar line

51

Perc. Alto Glock. J. Gtr. J. Gtr. E. Gtr. E. Bass Solo

52

Perc.

Alto Glock.

J. Gtr.

J. Gtr.

E. Gtr.

E. Bass

Vla.

Solo

53

Perc.

J. Gtr.

J. Gtr.

E. Bass

Vla.

Soft karaoke

Solo

||

55

Perc.

J. Gtr.

J. Gtr.

E. Bass

Vla.

Soft karaoke

Solo

57

Perc.

J. Gtr.

J. Gtr.

E. Bass

Vla.

Soft karaoke

Solo

59

Perc.

J. Gtr.

J. Gtr.

E. Bass

Vla.

Soft karaoke

Solo

61

Perc.

J. Gtr.

J. Gtr.

E. Bass

Soft karaoke

Solo

63

Perc.

J. Gtr.

J. Gtr.

E. Bass

Soft karaoke

Solo

65

Perc.

J. Gtr.

J. Gtr.

E. Bass

Soft karaoke

Solo

67

Perc.

J. Gtr.

J. Gtr.

E. Bass

Soft karaoke

Solo

69

Perc.

J. Gtr.

J. Gtr.

E. Bass

Soft karaoke

Solo

71

Perc.

Alto Glock.

Vib.

J. Gtr.

J. Gtr.

E. Bass

Soft karaoke

Solo

78

78

Piccolo in D \flat

Unknown - Holly Jolly Christmas

$\text{♩} = 140,000137$

5 **68**

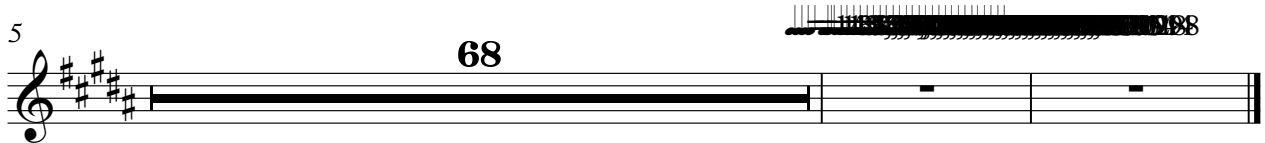

Unknown - Holly Jolly Christmas

Percussion

♩ = 140,000137

V.S.

Percussion

41

45

49

53

57

61

65

69

Alto Glockenspiel

Unknown - Holly Jolly Christmas

♩ = 140,000137

31

36

42

47

52

19

108

Vibraphone

Unknown - Holly Jolly Christmas

♩ = 140,000137

71

78

♩ = 140,000137

6

12

18

24

30

36

41

47

53

59

65

70

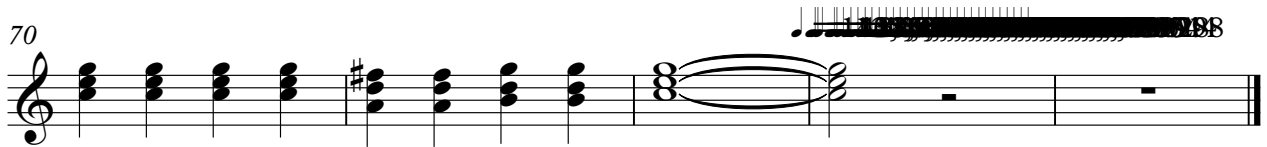

♩ = 140,000137

7

13

19

25

31

37

43

49

55

61

67

71

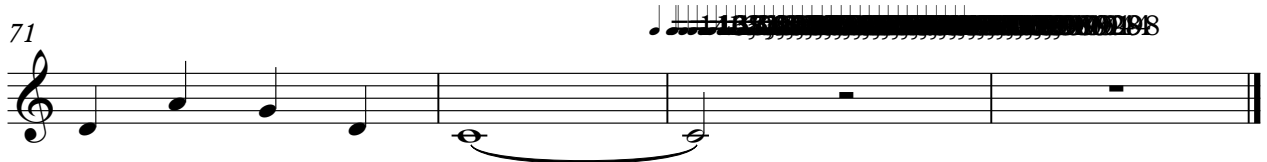

♩ = 140,000137

31

36

42

47

52

20

♩ = 140,000137

V.S.

2

Electric Bass

61

67

71

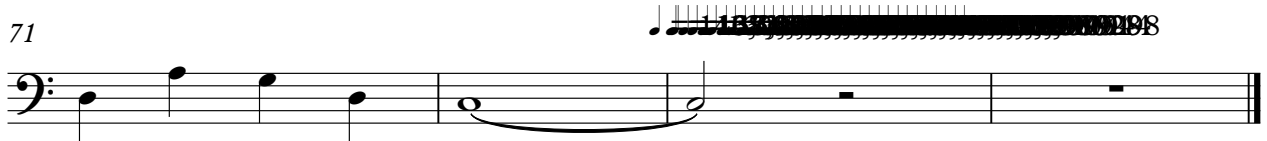

Unknown - Holly Jolly Christmas

Viola

$\text{♩} = 140,000137$

19

21

27

23

52

55

59

12

Unknown - Holly Jolly Christmas

Soft karaoke

♩ = 140,000137

@KMIDI KARAOKR FILE

@KMIDI KARAOKR FILE

3

7

11

15

19

24

28

32

35

16

53

58

63

67

70

Unknown - Holly Jolly Christmas

Solo

♩ = 140,000137

V.S.

V.S.

61

63

65

67

69

71
