

Unknown - Hound Dog

♩ = 176,000046

HoundDog

Guitar 12

Guitar 3

Guitar 2

Bass Gtr

Lead Vox

♩ = 176,000046

Ac.Piano

8

HoundDog

Clap

Guitar 3

Guitar 2

Bass Gtr

Lead Vox

Ac.Piano

10

HoundDog

Clap

Guitar 3

Guitar 2

Bass Gtr

Lead Vox

Ac.Piano

12

HoundDog

Clap

Guitar 3

Guitar 2

Bass Gtr

Lead Vox

Ac.Piano

14

HoundDog

Clap

Guitar 3

Guitar 2

Bass Gtr

Lead Vox

Ac.Piano

15

HoundDog
Clap
Guitar 3
Guitar 2
Bass Gtr
Lead Vox
Ac.Piano

17

HoundDog
Clap
Guitar 3
Guitar 2
Bass Gtr
Lead Vox
Ac.Piano

19

HoundDog

Clap

Guitar 3

Guitar 2

Bass Gtr

Lead Vox

Ac.Piano

21

HoundDog

Clap

Guitar 3

Guitar 2

Bass Gtr

Lead Vox

Ac.Piano

23

HoundDog
Clap
Guitar 3
Guitar 2
Bass Gtr
Lead Vox
Ac.Piano

25

HoundDog
Clap
Guitar 3
Guitar 2
Bass Gtr
Lead Vox
Ac.Piano

26

HoundDog

Clap

Guitar 3

Guitar 2

Bass Gtr

Lead Vox

Ac.Piano

27

HoundDog

Clap

Guitar 3

Guitar 2

Bass Gtr

Lead Vox

Ac.Piano

29

HoundDog

Clap

Guitar 3

Guitar 2

Bass Gtr

Lead Vox

Ac.Piano

31

HoundDog

Clap

Guitar 3

Guitar 2

Bass Gtr

Lead Vox

Ac.Piano

33

HoundDog

Clap

Guitar 3

Guitar 2

Bass Gtr

Lead Vox

Ac.Piano

35

HoundDog

Clap

Guitar 3

Guitar 2

Bass Gtr

Lead Vox

Ac.Piano

37

HoundDog

Clap

Guitar 3

Guitar 2

Bass Gtr

Lead Vox

Ac.Piano

38

HoundDog

Clap

Guitar 3

Guitar 2

Bass Gtr

Lead Vox

Ac.Piano

39

HoundDog

Guitar 12

Guitar 3

Guitar 2

Bass Gtr

Lead Vox

Grp Vox

Ac.Piano

41

HoundDog

Guitar 12

Guitar 3

Guitar 2

Bass Gtr

Grp Vox

Ac.Piano

43

HoundDog

Guitar 12

Guitar 3

Guitar 2

Bass Gtr

Grp Vox

Ac.Piano

45

HoundDog

Guitar 12

Guitar 3

Guitar 2

Bass Gtr

Grp Vox

Ac.Piano

47

HoundDog

Guitar 12

Guitar 3

Guitar 2

Bass Gtr

Grp Vox

Ac.Piano

49

HoundDog

Guitar 12

Guitar 3

Guitar 2

Bass Gtr

Grp Vox

Ac.Piano

51

HoundDog

Clap

Guitar 12

Guitar 3

Guitar 2

Bass Gtr

Lead Vox

Grp Vox

Ac.Piano

53

HoundDog

Clap

Guitar 3

Guitar 2

Bass Gtr

Lead Vox

Ac.Piano

55

HoundDog

Clap

Guitar 3

Guitar 2

Bass Gtr

Lead Vox

Ac.Piano

57

HoundDog

Clap

Guitar 3

Guitar 2

Bass Gtr

Lead Vox

Ac.Piano

59

HoundDog

Clap

Guitar 3

Guitar 2

Bass Gtr

Lead Vox

Ac.Piano

61

HoundDog

Clap

Guitar 3

Guitar 2

Bass Gtr

Lead Vox

Ac.Piano

62

HoundDog

Clap

Guitar 3

Guitar 2

Bass Gtr

Lead Vox

Ac.Piano

63

HoundDog

Guitar 12

Guitar 3

Guitar 2

Bass Gtr

Lead Vox

Grp Vox

Ac.Piano

69

HoundDog

Guitar 12

Guitar 3

Guitar 2

Bass Gtr

Grp Vox

Ac.Piano

71

HoundDog

Guitar 12

Guitar 3

Guitar 2

Bass Gtr

Grp Vox

Ac.Piano

77

HoundDog

Guitar 12

Guitar 3

Guitar 2

Bass Gtr

Ac.Piano

79

HoundDog

Guitar 12

Guitar 3

Guitar 2

Bass Gtr

Grp Vox

Ac.Piano

81

HoundDog

Guitar 12

Guitar 3

Guitar 2

Bass Gtr

Grp Vox

Ac.Piano

83

HoundDog

Guitar 12

Guitar 3

Guitar 2

Bass Gtr

Grp Vox

Ac.Piano

85

HoundDog

Guitar 12

Guitar 3

Guitar 2

Bass Gtr

Grp Vox

Ac.Piano

87

HoundDog

Guitar 12

Guitar 3

Guitar 2

Bass Gtr

Ac.Piano

93

HoundDog

Guitar 12

Guitar 3

Guitar 2

Bass Gtr

Grp Vox

Ac.Piano

95

HoundDog

Guitar 12

Guitar 3

Guitar 2

Bass Gtr

Grp Vox

Ac.Piano

96

HoundDog

Clap

Guitar 12

Guitar 3

Guitar 2

Bass Gtr

Lead Vox

Grp Vox

Ac.Piano

98

HoundDog

Clap

Guitar 3

Guitar 2

Bass Gtr

Lead Vox

Ac.Piano

100

HoundDog

Clap

Guitar 3

Guitar 2

Bass Gtr

Lead Vox

Ac.Piano

102

HoundDog

Clap

Guitar 3

Guitar 2

Bass Gtr

Lead Vox

Ac.Piano

104

HoundDog

Clap

Guitar 3

Guitar 2

Bass Gtr

Lead Vox

Ac.Piano

106

HoundDog

Clap

Guitar 3

Guitar 2

Bass Gtr

Lead Vox

Ac.Piano

109

HoundDog

Clap

Guitar 3

Guitar 2

Bass Gtr

Lead Vox

Ac.Piano

111

HoundDog

Clap

Guitar 3

Guitar 2

Bass Gtr

Lead Vox

Ac.Piano

113

HoundDog

Clap

Guitar 3

Guitar 2

Bass Gtr

Lead Vox

Ac.Piano

115

HoundDog

Clap

Guitar 3

Guitar 2

Bass Gtr

Lead Vox

Ac.Piano

117

HoundDog

Clap

Guitar 3

Guitar 2

Bass Gtr

Lead Vox

Ac.Piano

120

HoundDog

Guitar 3

Guitar 2

Bass Gtr

Lead Vox

Ac.Piano

127

Guitar 2

136

Guitar 2

145

Guitar 2

150

Guitar 2

♩ = 176,000046

HoundDog

38

6

6

39

6

41

6

43

6

45

6

47

6

49

3

51

6

53

6

55

6

V.S.

HoundDog

57

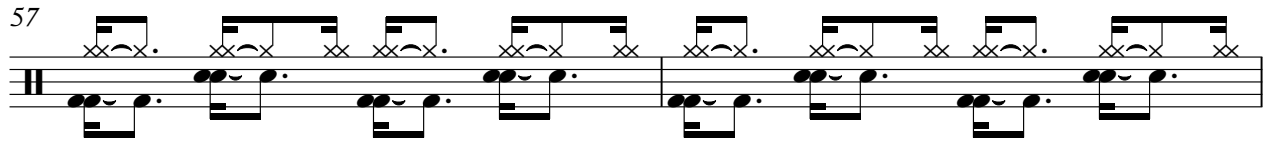

59

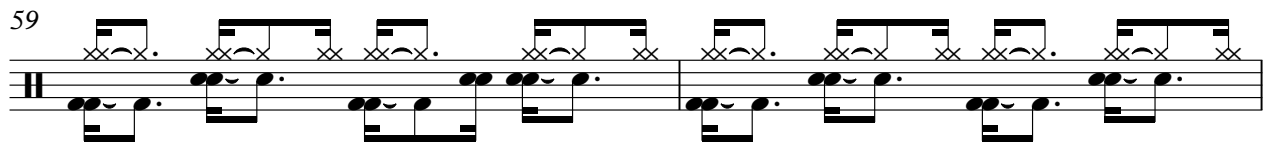

61

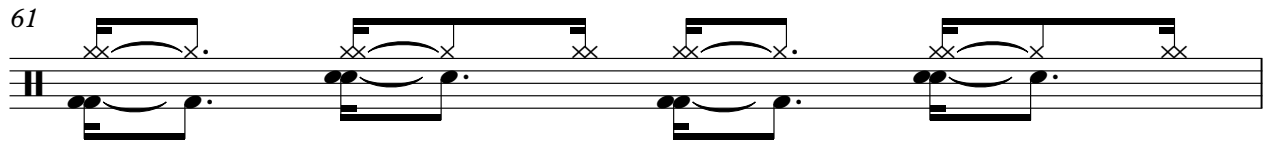

62

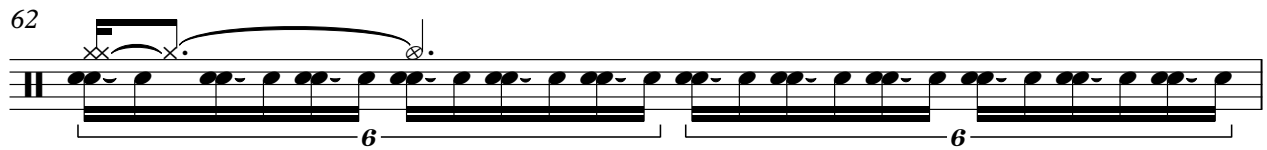

63

67

72

77

82

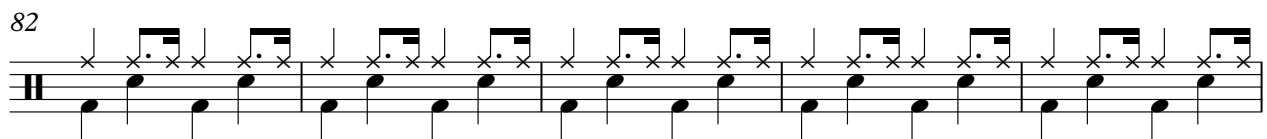

87

92

96

100

105

109

113

117

120

Unknown - Hound Dog

Clap

♩ = 176,000046

3

8

13

19

24

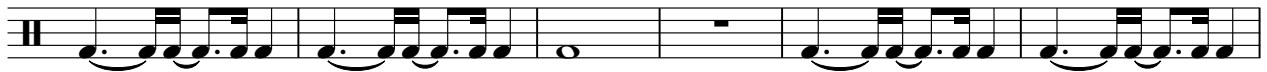

30

35

13

52

57

60

34

2

Clap

97

102

107

113

116

37

♩ = 176,000046

38

41

44

48

52

12

67

71

74

78

82

2

Guitar 12

85

89

93

96

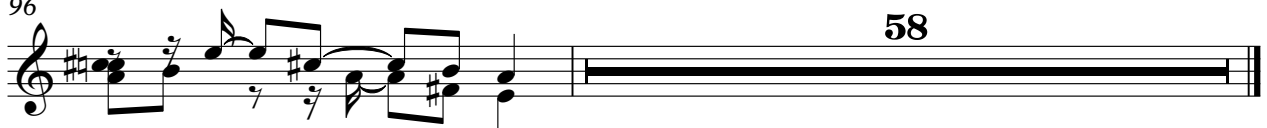

58

Guitar 3

Unknown - Hound Dog

♩ = 176,000046

3

6

9

12

16

19

22

24

28

31

34

37

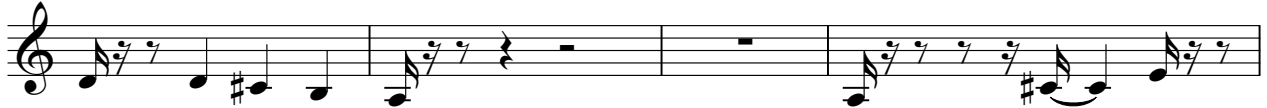

41

44

47

50

53

56

59

63

66

69

72

75

78

81

84

87

V.S.

90

93

96

99

102

105

109

112

115

118

34

Guitar 2

Unknown - Hound Dog

♩ = 176,000046

120

128

137

146

Bass Gtr

Unknown - Hound Dog

♩ = 176,000046
3

6

9

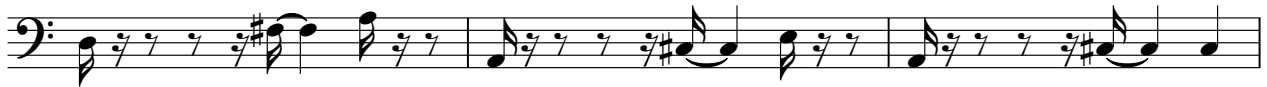

12

16

19

22

24

28

31

34

38

42

45

48

52

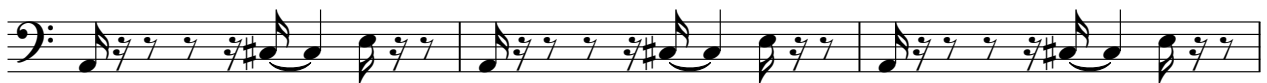

55

58

62

66

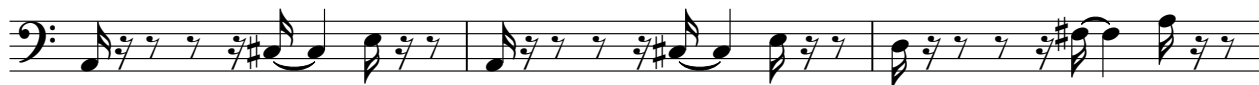

69

72

76

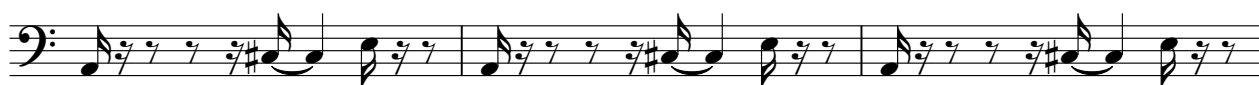

79

82

86

89

92

V.S.

Lead Vox

Unknown - Hound Dog

♩ = 176,000046

2

7

12

17

23

28

33

37

11

51

56

61

96

101

106

111

116

119

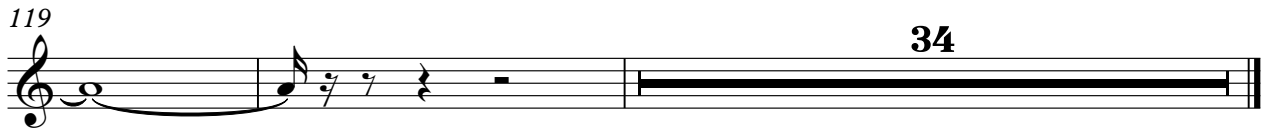

Unknown - Hound Dog

Grp Vox

♩ = 176,000046

39

46 12

64

73 3

83 3

93 57

28

31

34

37

41

44

47

50

53

56

59

63

67

70

73

76

79

82

85

88

V.S.
