

Unknown - I Saw Mommy Kissing Santa Claus

00:00:03:00

1.1,00

intro

♩ = 135,000137

INTRO

PIANO

BASS

INTRO

♩ = 135,000137

STR BASS

@KMIDI KARAOKR FILE

@KMIDI KARAOKR FILE

@KMIDI KARAOKR FILE

PIANO/MELODY

00:00:10:03
5.1,00
verse

5

DRUMS

PIANO

GUITAR

BASS

STR BASS

PIANO/MELODY

7

DRUMS

PIANO

GUITAR

BASS

STR BASS

PIANO/MELODY

9

DRUMS

PIANO

GUITAR

BASS

STR BASS

PIANO/MELODY

5 8 13 13 8 5

0 8 13 13 8 0

11

DRUMS

PIANO

GUITAR

BASS

STR BASS

PIANO/MELODY

0 3 8 8 3 0

0 3 8 8 3 0

13

DRUMS

PIANO

GUITAR

BASS

STR BASS

PIANO/MELODY

0 3 8 8 3 0

0 3 8 8 3 0

0 3 8 8 3 0

15

DRUMS

PIANO

GUITAR

BASS

STR BASS

PIANO/MELODY

5 8 13 13 8 5

5 8 13 13 8 5

5 8 13 13 8 5

19

DRUMS

PIANO

GUITAR

BASS

STR BASS

PIANO/MELODY

21

DRUMS

PIANO

GUITAR

BASS

STR BASS

PIANO/MELODY

22

DRUMS

PIANO

GUITAR

TAB

5	8	13	13	8	5	5	8	12	12	8	5
0	8	13	13	8	0	0	8	12	12	8	0

BASS

STR BASS

PIANO/MELODY

24

DRUMS

PIANO

GUITAR

TAB

5	8	13	13	8	5
0	8	13	13	8	0

BASS

STR BASS

PIANO/MELODY

25

DRUMS

PIANO

GUITAR

BASS

STR BASS

PIANO/MELODY

26

DRUMS

PIANO

GUITAR

BASS

STR BASS

PIANO/MELODY

28

DRUMS

PIANO

GUITAR

BASS

STR BASS

PIANO/MELODY

TAB
3 1 6 6 1 3

30

DRUMS

PIANO

GUITAR

BASS

STR BASS

PIANO/MELODY

TAB
4 7 12 12 7 4

32

DRUMS

PIANO

GUITAR

BASS

STR BASS

PIANO/MELODY

- GUITAR (TAB):**

2	5	10	10	5	2	7	10	15	15	10	7
2	0	10	10	0	2	0	10	15	15	10	0

34 11

DRUMS

INTRO

PIANO

GUITAR

BASS

INTRO

STR BASS

PIANO/MELODY

- PIANO:** Includes a complex accompaniment with chords and melodic lines in both the right and left hands.
- GUITAR:** Provides a harmonic accompaniment using a mix of open strings and fretted notes, with a specific tablature section.
- INTRO (second system):** Continues the chordal progression from the first system.
- STR BASS:** Plays a bass line similar to the electric bass part.
- PIANO/MELODY:** Features a melodic line in the right hand, often playing chords or single notes.

00:01:06:28
37.1,00
1/2 verse (guitar)

36

DRUMS

INTRO

PIANO

GUITAR/MELODY

GUITAR

BASS

INTRO

STR BASS

PIANO/MELODY

String	Measure 1	Measure 2	Measure 3	Measure 4	Measure 5	Measure 6
T	5	8	13	13	8	5
A	0	8	13	13	8	0
B	8	13	13	8	8	0

38 13

DRUMS

PIANO

GUITAR/MELODY

GUITAR

BASS

STR BASS

5 8 13 13 8 5

0 8 13 13 8 0

5 8 12 12 8 5

0 8 12 12 8 0

40

DRUMS

PIANO

GUITAR/MELODY

GUITAR

BASS

STR BASS

5 8 13 13 8 5

0 8 13 13 8 0

5 8 13 13 8 5

0 8 13 13 8 0

42

DRUMS

PIANO

GUITAR/MELODY

GUITAR

BASS

STR BASS

44

DRUMS

PIANO

GUITAR/MELODY

GUITAR

BASS

STR BASS

46 15

DRUMS

PIANO

GUITAR/MELODY

GUITAR

BASS

STR BASS

48

DRUMS

PIANO

GUITAR/MELODY

GUITAR

BASS

STR BASS

50

DRUMS

PIANO

GUITAR/MELODY

GUITAR

BASS

STR BASS

T	7	10	15	15	10	7	0	0	3	8	8	3	0
A													
B	10	15	15	10				0	3	8	8	3	0

00:01:35:10
53.1,00
1/2 verse (piano)

52 17

DRUMS

PIANO

GUITAR/MELODY

GUITAR

T	0	3	8	8	3	0	5	8	13	13	8	5
A	0	3	8	8	3	0	0	8	13	13	8	0
B	0	3	8	8	3	0	0	8	13	13	8	0

BASS

STR BASS

PIANO/MELODY

- GUITAR:** Includes a guitar tablature (TAB) section with fret numbers (5, 8, 13, 13, 8, 5) and a string indicator (T, A, B).
- STR BASS:** Shows a similar bass line to the electric bass.

A double bar line is present on the left side of the score, separating the two systems of measures.

57 19

DRUMS

PIANO

GUITAR

BASS

STR BASS

PIANO/MELODY

58

DRUMS

PIANO

GUITAR

BASS

STR BASS

PIANO/MELODY

60

DRUMS

PIANO

GUITAR

BASS

STR BASS

PIANO/MELODY

62

DRUMS

PIANO

GUITAR

BASS

STR BASS

PIANO/MELODY

64 21

DRUMS

PIANO

GUITAR

BASS

STR BASS

PIANO/MELODY

2 5 10 10 5 2 7 10 15 15 10 7
2 0 10 10 0 2 0 10 15 15 10

66

DRUMS

PIANO

GUITAR

BASS

STR BASS

PIANO/MELODY

0 3 8 8 3 0 5 8 13 13 8 5
0 3 8 8 3 0 0 8 13 13 8 0

00:02:03:23
69.1,00
tag

68

DRUMS

PIANO

GUITAR

BASS

STR BASS

PIANO/MELODY

T	5	8	13	13	8	5	3	1	6	6	1	3
A	0	8	13	13	8	0	3	1	6	6	1	3
B	0	8	13	13	8	0	3	1	6	6	1	3

70

DRUMS

PIANO

GUITAR

BASS

STR BASS

PIANO/MELODY

T	4	7	12	12	7	4	5	8	13	13	8	5
A	4	0	12	12	4	0	0	8	13	13	8	0
B	4	0	12	12	4	0	0	8	13	13	8	0

72 23

DRUMS

PIANO

GUITAR

BASS

STR BASS

PIANO/MELODY

3

2 5 10 10 5 2 | 6 10 15 15 10 6
 2 0 10 10 0 2 | 6 10 15 15 10 6

74

DRUMS

PIANO

GUITAR

BASS

STR BASS

PIANO/MELODY

0 3 8 8 3 0 | 1 1
 0 3 1 1 3 0 | 1 1

Unknown - I Saw Mommy Kissing Santa Claus

DRUMS

♩ = 135,000137

4

7

11

15

19

22

26

30

34

38

V.S.

2

DRUMS

42

46

50

54

58

62

66

70

73

INTRO

Unknown - I Saw Mommy Kissing Santa Claus

♩ = 135,000137

30

35

39

PIANO

Unknown - I Saw Mommy Kissing Santa Claus

♩ = 135,000137

6

8

10

13

15

V.S.

18

21

24

27

30

32

34

37

40

42

45

47

50

53

56

59

62

64

66

69

71

73

♩ = 135,000137

36

41

46

3

50

24

Unknown - I Saw Mommy Kissing Santa Claus

GUITAR

♩ = 135,000137

4

D	5 8 13 13 8 5	5 8 13 13 8 5	5 8 12 12 8 5
T			
A	0	0	0
B	8 13 13 8	8 13 13 8	8 12 12 8

8

T	5 8 13 13 8 5	5 8 13 13 8 5	5 8 13 13 8 5	0 3 8 8 3 0
A	0	0	0	0
B	8 13 13 8	8 13 13 8	8 13 13 8	0 3 8 8 3 0

12

T	0 3 8 8 3 0	0 3 8 8 3 0	0 3 8 8 3 0	5 8 13 13 8 5
A	0 3 8 8 3 0	0 3 8 8 3 0	0 3 8 8 3 0	0
B	0 3 8 8 3 0	0 3 8 8 3 0	0 3 8 8 3 0	8 13 13 8

16

T	5 8 13 13 8 5	7 10 15 15 10 7	7 10 15 15 10 7	0 3 8 8 3 0
A	0	0	0	0
B	8 13 13 8	10 15 15 10	10 15 15 10	0 3 8 8 3 0

20

T	0 3 8 8 3 0	5 8 13 13 8 5	5 8 13 13 8 5	5 8 12 12 8 5
A	0 3 8 8 3 0	0	0	0
B	0 3 8 8 3 0	8 13 13 8	8 13 13 8	8 12 12 8

24

T	5 8 13 13 8 5	5 8 13 13 8 5	5 8 13 13 8 5	1 6 6 1
A	0	0	0	3
B	8 13 13 8	8 13 13 8	8 13 13 8	3 1 6 6 1 3

28

T	3 1 6 6 1 3	3 1 6 6 1 3	4 7 12 12 7 4	5 8 13 13 8 5
A	1 6 6 1 3	1 6 6 1 3	4 12 12 4	0
B	3 1 6 6 1 3	3 1 6 6 1 3	4 12 12 4	8 13 13 8

32

T	2 5 10 10 5 2	7 10 15 15 10 7	0 3 8 8 3 0	5 8 13 13 8 5
A	0	0	0	0
B	2 10 10 2	10 15 15 10	0 3 8 8 3 0	8 13 13 8

36

T	5 8 13 13 8 5	5 8 13 13 8 5	5 8 13 13 8 5	5 8 12 12 8 5
A	0	0	0	0
B	8 13 13 8	8 13 13 8	8 13 13 8	8 12 12 8

40

T	5 8 13 13 8 5	5 8 13 13 8 5	5 8 13 13 8 5	0 3 8 8 3 0
A	0	0	0	0
B	8 13 13 8	8 13 13 8	8 13 13 8	0 3 8 8 3 0

V.S.

2
44

GUITAR

T	0 3 8 8 3 0	0 3 8 8 3 0	0 3 8 8 3 0	5 8 13 13 8 5
A	0 3 8 8 3 0	0 3 8 8 3 0	0 3 8 8 3 0	0 8 13 13 8 0
B				

48

T	5 8 13 13 8 5	7 10 15 15 10 7	7 10 15 15 10 7	0 3 8 8 3 0
A	0 8 13 13 8 0	0 10 15 15 10 0	0 10 15 15 10 0	0 3 8 8 3 0
B	8 13 13 8	10 15 15 10	10 15 15 10	0 3 8 8 3 0

52

T	0 3 8 8 3 0	5 8 13 13 8 5	5 8 13 13 8 5	5 8 12 12 8 5
A	0 3 8 8 3 0	0 8 13 13 8 0	0 8 13 13 8 0	0 8 12 12 8 0
B				

56

T	5 8 13 13 8 5	5 8 13 13 8 5	5 8 13 13 8 5	3 1 6 6 1 3
A	0 8 13 13 8 0	0 8 13 13 8 0	0 8 13 13 8 0	3 1 6 6 1 3
B				

60

T	3 1 6 6 1 3	3 1 6 6 1 3	4 7 12 12 7 4	5 8 13 13 8 5
A	3 1 6 6 1 3	3 1 6 6 1 3	0 4 12 12 4 0	0 8 13 13 8 0
B	3 1 6 6 1 3	3 1 6 6 1 3	4 12 12 4	8 13 13 8

64

T	2 5 10 10 5 2	7 10 15 15 10 7	0 3 8 8 3 0	5 8 13 13 8 5
A	0 2 10 10 0 2	0 10 15 15 10 0	0 3 8 8 3 0	0 8 13 13 8 0
B	2 10 10 2	10 15 15 10	0 3 8 8 3 0	8 13 13 8

68

T	5 8 13 13 8 5	3 1 6 6 1 3	4 7 12 12 7 4	5 8 13 13 8 5
A	0 8 13 13 8 0	3 1 6 6 1 3	0 4 12 12 4 0	0 8 13 13 8 0
B	8 13 13 8	3 1 6 6 1 3	4 12 12 4	8 13 13 8

72

T	2 5 10 10 5 2	6 10 15 15 10 6
A	2 0 10 10 0 2	6 10 15 15 10 6
B		

74

T	0 3 8 8 3 0	1	1
A	0 3 1 1 3 0	1	1
B			

BASS

Unknown - I Saw Mommy Kissing Santa Claus

♩ = 135,000137

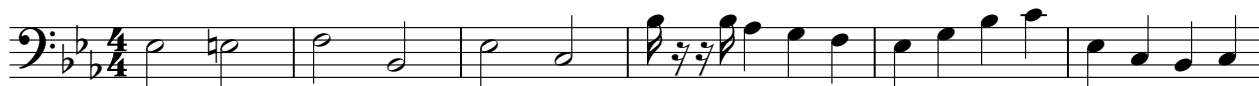

V.S.

INTRO

Unknown - I Saw Mommy Kissing Santa Claus

♩ = 135,000137

30

35

39

STR BASS

Unknown - I Saw Mommy Kissing Santa Claus

♩ = 135,000137

7

13

19

24

30

36

42

48

53

V.S.

2

STR BASS

59

65

71

Unknown - I Saw Mommy Kissing Santa Claus

PIANO/MELODY

♩ = 135,000137

@KMIDI KARAOKR FILE

@KMIDI KARAOKR FILE

@KMIDI KARAOKR FILE

V.S.

36

14

54

57

3

59

3

63

3

68

3

72

3