

Unknown - I Wonder Who's Kissing Her Now

♩ = 152,000320

Right Hand

Left Hand

7

Vocal

Right Hand

Left Hand

13

Vocal

Right Hand

Left Hand

19

Vocal

Right Hand

Left Hand

Copyright © 1909
All Rights Reserved

25

Vocal

Right Hand

Left Hand

31

Vocal

Right Hand

Left Hand

37

Vocal

Right Hand

Left Hand

43

Vocal

Right Hand

Left Hand

49

Vocal

Right Hand

Left Hand

55

Vocal

Right Hand

Left Hand

61

Vocal

Right Hand

Left Hand

67

Vocal

Right Hand

Left Hand

73

Vocal

Right Hand

Left Hand

79

Vocal

Right Hand

Left Hand

85

Vocal

Right Hand

Left Hand

91

Vocal

Right Hand

Left Hand

97

Vocal

Right Hand

Left Hand

101

Vocal

Right Hand

Left Hand

Vocal Unknown - I Wonder Who`s Kissing Her Now

♩ = 152,000320
8

15

23

31

39

47

55

63

71

79

Copyright © 1909
All Rights Reserved

V.S.

2

Vocal

87

95

100

Right Hand Unknown - I Wonder Who's Kissing Her Now

♩ = 152,000320

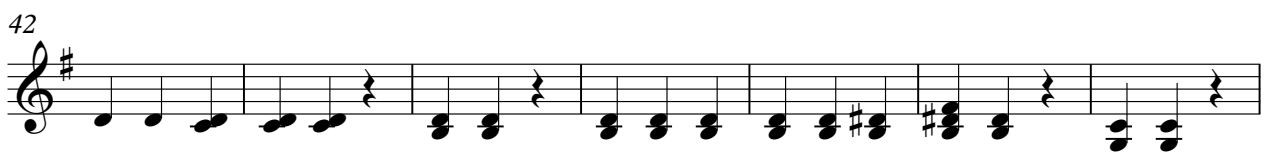
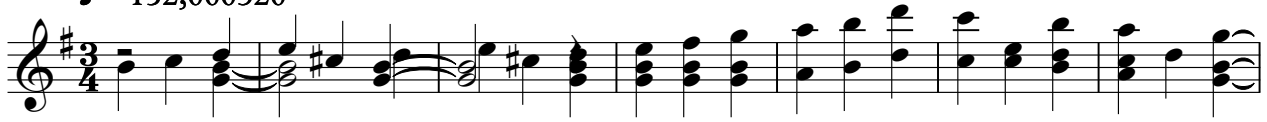

Copyright © 1909
All Rights Reserved

V.S.

70

77

84

91

98

Unknown - I Wonder Who's Kissing Her Now

Left Hand

♩ = 152,000320

Copyright © 1989
All Rights Reserved

V.S.

79

87

95

100
