

# Unknown - I'll Fly Away

0.0"  
1.1,00  
I'll Fly Away

♩ = 190,000290

At the bottom of the score, the tempo marking '♩ = 190,000290' is repeated.

Sequence By Dick Anderson djcc@c2i2.com 11/24/97

12

Drums

Guitar

Guitar

Guitar

Guitar

Bass

Piano

T 1 1 3 3 1 3 3 3 0 0 1 3 3 3 0 0

A 1 0 0 0 3 0 0 3 0 3 0 0 1 3 3 3 0 0

B 1 1 3 3 3 3 1 0 3 0 0 1 3 3 3 3

15

Drums

Guitar

Guitar

Guitar

Guitar

Bass

Piano

T 1 5 5 5 1 5 5 5 5 1 0 0 3

A 1 0 0 3 1 0 5 5 5 3 1 0 3

B 1 5 5 5 1 5 5 5 5 1 0 3

18

Drums

Guitar

Guitar

Guitar

Guitar

Bass

Piano

21

Drums

Guitar

Guitar

Guitar

Guitar

Bass

Piano

24

Drums

Guitar

Guitar

Guitar

Guitar

Bass

Piano

T 1 1 1 1 1 1 1 1 1 1 3 3 3 3 0 0

A 0 0 1 1 1 1 1 1 1 1 3 3 3 3 3 0 0

B 1 1 5 1 1 1 1 1 1 1 5 5 3 3 3 3

27

Drums

Guitar

Guitar

Guitar

Guitar

Bass

Piano

T 0 0 0 0 1 1 3 3 3 3 1 1

A 3 0 3 3 3 3 1 1 3 3 3 0 0 1 1 0

B 1 1 3 5 1 1 3 3 3 3 1 1 1 0

30

Drums

Guitar

Guitar

Guitar

Guitar

Bass

Piano

T A B

3 0 0 3 3 0 0 1 3 5 5 3 0 0 1

1 1 3 3 1 5 1 1 1 0 0 0 5

33

Drums

Guitar

Guitar

Guitar

Guitar

Bass

Piano

T A B

3 3 3 1 1 1 1 0 1 3 0 3

1 5 3 1 1 1 1 1 3 3 3 3

36

Drums

Guitar

Guitar

Guitar

Guitar

Bass

Piano

39

Drums

Guitar

Guitar

Guitar

Guitar

Bass

Piano

42

Drums

Guitar

Guitar

Guitar

Guitar

Bass

Piano

Guitar Tab:

T	3	0	0	3	3	0	0	3	0	3	3	3	3	3	3	3	3	3	3
A	3	0	0	3	3	0	0	3	0	3	3	3	3	3	3	3	3	3	3
B	1	1	0	3	3	0	0	1	1	3	3	3	3	3	3	3	3	3	3

45

Drums

Guitar

Guitar

Guitar

Guitar

Bass

Piano

Guitar Tab:

T	3	0	3	0	3	3	3	3	3	3	3	3	3	3	3	3	3	3	3
A	3	0	3	0	3	3	3	3	3	3	3	3	3	3	3	3	3	3	3
B	1	1	3	0	3	3	3	1	5	3	3	3	3	3	3	3	3	3	3

48

Drums

Guitar

Guitar

Guitar

Guitar

Bass

Piano

T 5 5 5 5 3 3 3 1 1

A 1 3 3 0 3 3 1 0 1

B 1 5 5 3 1 1 3 1 1

51

Drums

Guitar

Guitar

Guitar

Guitar

Bass

Piano

T 1 1 1

A 1 3 0 3 3 1 3 3

B 1 3 3 3 5 1 3 3

53

Drums

Guitar

Guitar

Guitar

Guitar

Bass

Piano

T 1 1 3 1 1 0  
 A 0 0 0 0 0 0 1 0 1 3 0 3 1 0 1 1 1 0  
 B 1 1 3 3 3 3 1 1 3 3 3 3 1 0 1 1 1 3

56

Drums

Guitar

Guitar

Guitar

Guitar

Bass

Piano

T 1 1 1 1 1 1 1 1 1 1 1 1 1 1 1 1 1 1  
 A 1 1 1 1 1 1 1 1 1 1 1 1 1 1 1 1 1 1  
 B 1 1 5 1 3 5 1 1 1 1 1 1 1 1 1 1 1 1

59

Drums

Guitar

Guitar

Guitar

Guitar

Bass

Piano

T A B 3 1 0 3 0 0 1 1 1 0 1 3 0 3 1 1 3 3 3 1 1 3 3

62

Drums

Guitar

Guitar

Guitar

Guitar

Bass

Piano

T A B 1 3 3 3 3 0 0 1 3 5 5 5 5 3 1 0 5

65

Drums

Guitar

Guitar

Guitar

Guitar

Bass

Piano

T  
A  
B

	1	5	3	3	3	1	1	1	3	3	3	3	0	0
--	---	---	---	---	---	---	---	---	---	---	---	---	---	---

68

Drums

Guitar

Guitar

Guitar

Guitar

Bass

Piano

T  
A  
B

	1	5	3	3	3	0	0	3	0	3	3	3	3	1	1	1	1	0	0	3	0	0
--	---	---	---	---	---	---	---	---	---	---	---	---	---	---	---	---	---	---	---	---	---	---

71

Drums

Guitar

Guitar

Guitar

Guitar

Bass

Piano

74

Drums

Guitar

Guitar

Guitar

Guitar

Bass

Piano

83

Drums

Guitar

Guitar

Guitar

Guitar

Bass

Piano

T  
A  
B

1 3 3 3 0 0 1 3 3 1 3 3 3 0

3 3 3 3 3 3 3 3 3 3 3 3 3 3

86

Drums

Guitar

Guitar

Guitar

Guitar

Bass

Piano

T  
A  
B

1 3 3 3 0 0 1 1 1 1 1 3

3 3 3 3 3 3 3 3 3 3 3 3 3 3

94

Drums

Guitar

Guitar

Guitar

Guitar

Bass

Piano

T 1 1 1 3 0 3 1 5 5 5

A 1 0 1 3 0 3 1 0 3 3 5 5

B 1 1 3 3 3 3 1 0 5 1 1 5 5

97

Drums

Guitar

Guitar

Guitar

Guitar

Bass

Piano

T 3 0 1 3 1 3 0 0 3 3 0 0

A 3 0 0 3 1 3 0 0 3 3 0 0

B 1 1 3 1 5 1 1 1 3 3 3

# Unknown - I'll Fly Away

Drums

♩ = 190,000290

Measures 6-9 of the drum score, continuing the rhythmic pattern from the previous section.

Measures 10-13 of the drum score, continuing the rhythmic pattern.

Measures 14-17 of the drum score, continuing the rhythmic pattern.

Measures 18-21 of the drum score, continuing the rhythmic pattern.

Measures 22-25 of the drum score, continuing the rhythmic pattern.

Measures 26-29 of the drum score, continuing the rhythmic pattern.

Measures 30-33 of the drum score, continuing the rhythmic pattern.

Measures 34-37 of the drum score, continuing the rhythmic pattern.

Measures 38-41 of the drum score, continuing the rhythmic pattern.

Sequence By Dick Anderson djcc@c2i2.com 11/24/97

V.S.

42

46

50

54

58

62

66

70

74

78

82

86

90

94

98

101

Guitar

Unknown - I'll Fly Away

♩ = 190,000290

2

8

13

17

22

26

30

33

37

41

Sequence By Dick Anderson djcc@c2i2.com 11/24/97

V.S.

Guitar

45

49

51

53

57

61

65

69

73

77

81

85

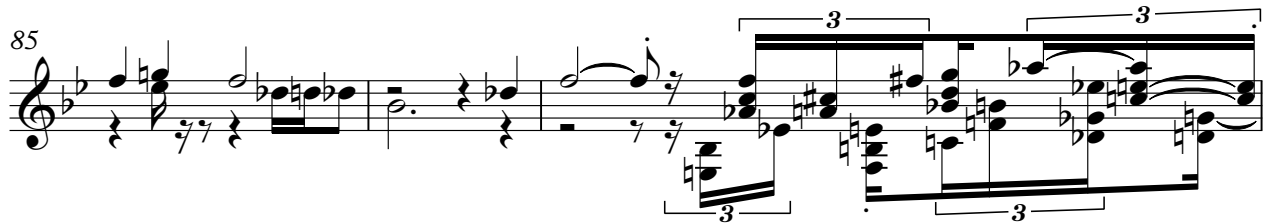

88

92

96

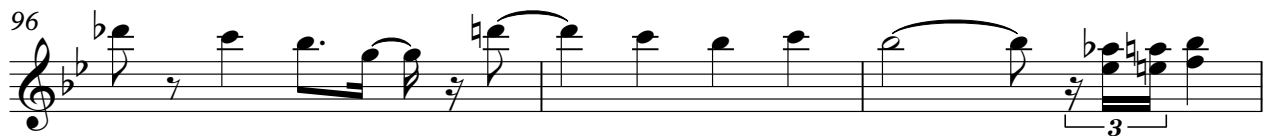

99

Guitar

Unknown - I'll Fly Away

♩ = 190,000290

3

7

11

15

19

23

27

31

35

39

Sequence By Dick Anderson djcc@c2i2.com 11/24/97

V.S.

43

47

52

56

60

64

68

72

76

80

84

88

92

96

100

Guitar

Unknown - I'll Fly Away

♩ = 190,000290

3

9

16

21

27

32

38

45

51

56

3

Sequence By Dick Anderson djcc@c2i2.com 11/24/97

V.S.

Guitar

# Unknown - I'll Fly Away

Guitar

♩ = 190,000290  
3

7

11

15

20

24

28

32

37

41

Sequence By Dick Anderson djcc@c2i2.com 11/24/97

V.S.

2  
45

# Guitar

49

54

58

62

67

71

76

80

85

90

T					1					1	1				1							
A		3	3	3	3	0	0	3	3	3	3	0	0	0	3	0	0	1	3			
B	1	1	1	3	3	3	3	1	8	5	5	3	1	1	1	3	3	3	1	1	1	5

94

T	1				1	5	5			5			0				1				
A		0		3	0	3				3			3	0	0	3	3	1			
B	1	1	1	3	3	3	3	1	0	1	5	1	1	1	1	3	1	5	1	1	

99

T					1					1		
A	3		0	0	3		3	0	0			1
B	1	1			3		3			1	0	1

101

T							1						
A	3	3			0	3	3	3		3	4	3	3
B	4	5	1	4						3	4	3	1

# Unknown - I'll Fly Away

Bass

♩ = 190,000290

3

9

16

23

30

37

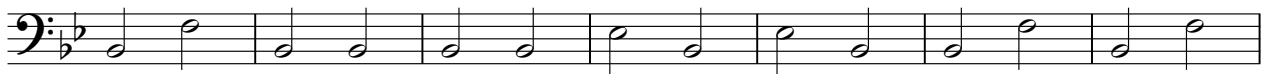

44

51

58

65

2

Bass

72

79

86

93

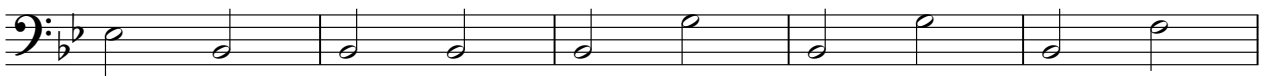

98

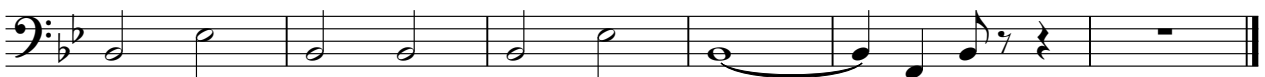

Piano

Unknown - I'll Fly Away

♩ = 190,000290

9

15

20

26

32

77

83

89

95

99
