

Unknown - Je ne suis pas un h

♩ = 129,030045

5

Perc.

E. Bass

Orch. Hit

FX 8

Solo

7

Perc.

E. Bass

Orch. Hit

FX 8

9

Perc.

E. Bass

Orch. Hit

FX 8

11

Perc.

E. Bass

Orch. Hit

FX 8

Solo

13

Pan.

Perc.

E. Bass

Orch. Hit

FX 8

Solo

15

Pan.

Perc.

E. Bass

Orch. Hit

Solo

17

Pan.

Perc.

E. Bass

Orch. Hit

Solo

19

Pan.

Perc.

E. Bass

Orch. Hit

Solo

21

Pan.

Perc.

E. Bass

Orch. Hit

Solo

23

Pan.

Perc.

E. Bass

Orch. Hit

Solo

25

Pan.

Perc.

E. Bass

Orch. Hit

FX 8

Solo

27

Pan.

Perc.

E. Bass

Orch. Hit

FX 8

Solo

||

28

Pan.

Perc.

E. Bass

Orch. Hit

FX 8

Solo

29

Pan.

Perc.

E. Bass

Orch. Hit

FX 8

Solo

31

Pan.

Perc.

E. Bass

Orch. Hit

FX 8

Solo

33

Pan.

Perc.

E. Bass

Orch. Hit

FX 8

Solo

33

34

||

35

Pan.

Perc.

E. Bass

Orch. Hit

FX 8

Solo

35

36

||

37

Pan.

Perc.

E. Bass

Orch. Hit

FX 8

Solo

39

Pan.

Perc.

E. Bass

Orch. Hit

FX 8

Solo

42

Pan.

Perc.

E. Bass

Orch. Hit

FX 8

Solo

44

Pan.

Perc.

E. Bass

Orch. Hit

FX 8

Solo

46

Pan.

Perc.

E. Bass

Orch. Hit

FX 8

Solo

48

Pan.

Perc.

E. Bass

Orch. Hit

FX 8

Solo

50

Pan.

Perc.

E. Bass

Orch. Hit

FX 8

Solo

52

Pan.

Perc.

E. Bass

Orch. Hit

FX 8

Solo

54

Pan.

Perc.

E. Bass

Orch. Hit

FX 8

Solo

56

Pan.

Perc.

E. Bass

Orch. Hit

FX 8

Solo

58

Pan.

Perc.

E. Bass

Orch. Hit

FX 8

Solo

==

60

Pan.

Perc.

E. Bass

Orch. Hit

FX 8

Solo

62

Pan.

Perc.

E. Bass

Orch. Hit

FX 8

Solo

64

Pan.

Perc.

E. Bass

Orch. Hit

FX 8

Solo

72

Pan.

Perc.

E. Bass

E. Bass

Orch. Hit

FX 8

Solo

74

Pan.

Perc.

E. Bass

E. Bass

Orch. Hit

Solo

76

Pan.

Perc.

E. Bass

E. Bass

Orch. Hit

Solo

77

Pan.

Perc.

E. Bass

E. Bass

Orch. Hit

Solo

79

Pan.

Perc.

E. Bass

E. Bass

Orch. Hit

Solo

81

Pan.

Perc.

E. Bass

E. Bass

Orch. Hit

Solo

83

Pan.

Perc.

E. Bass

E. Bass

Orch. Hit

FX 8

Solo

85

Pan.

Perc.

E. Bass

E. Bass

Orch. Hit

FX 8

Solo

87

Pan.

Perc.

E. Bass

E. Bass

Orch. Hit

FX 8

Solo

88

Pan.

Perc.

E. Bass

E. Bass

Orch. Hit

FX 8

Solo

89

Pan.

Perc.

E. Bass

E. Bass

Orch. Hit

FX 8

Solo

91

Pan.

Perc.

E. Bass

E. Bass

Orch. Hit

FX 8

Solo

93

Pan.

Perc.

E. Bass

E. Bass

Orch. Hit

FX 8

Solo

95

Pan.

Perc.

E. Bass

E. Bass

Orch. Hit

FX 8

Solo

97

Pan.

Perc.

E. Bass

E. Bass

Orch. Hit

FX 8

Solo

99

Pan.

Perc.

E. Bass

E. Bass

Orch. Hit

FX 8

Solo

102

Pan.

Perc.

E. Bass

E. Bass

Orch. Hit

FX 8

Solo

104

Pan.

Perc.

E. Bass

E. Bass

Orch. Hit

FX 8

Solo

106

Pan.

Perc.

E. Bass

E. Bass

Orch. Hit

FX 8

Solo

108

Pan.

Perc.

E. Bass

E. Bass

Orch. Hit

FX 8

Solo

110

Pan.

Perc.

E. Bass

E. Bass

Orch. Hit

FX 8

Solo

112

Pan.

Perc.

E. Bass

E. Bass

Orch. Hit

FX 8

Solo

114

Pan.

Perc.

E. Bass

E. Bass

Orch. Hit

FX 8

Solo

116

Pan.

Perc.

E. Bass

E. Bass

Orch. Hit

FX 8

Solo

118

Pan.

Perc.

E. Bass

E. Bass

Orch. Hit

FX 8

Solo

120

Pan.

Perc.

E. Bass

E. Bass

Orch. Hit

FX 8

Solo

122

Pan.

Perc.

E. Bass

E. Bass

Orch. Hit

FX 8

Solo

124

Pan.

Perc.

E. Bass

E. Bass

Orch. Hit

FX 8

Solo

125

Pan.

Perc.

E. Bass

E. Bass

Orch. Hit

FX 8

Solo

Detailed description of the musical score: The score is for measures 125 to 130. The Pan. part has a melodic line with a dotted quarter note, a quarter rest, and a quarter note. The Perc. part has a complex rhythmic pattern with sixteenth notes and rests, marked with '6' below. The E. Bass part consists of a steady eighth-note bass line. The Orch. Hit part shows sustained chords with a tremolo effect. The FX 8 part has a rhythmic pattern of eighth notes. The Solo part features a melodic line with a tremolo effect.

126

Pan.

Perc.

E. Gtr.

E. Bass

E. Bass

Orch. Hit

FX 8

Solo

127

Pan.

Perc.

E. Gtr.

E. Bass

E. Bass

Orch. Hit

Solo

Detailed description of the musical score: The score is arranged in a vertical stack of staves. The top staff is for Pan. (Pansy), showing a triplet of eighth notes. The Perc. (Percussion) staff has a complex rhythmic pattern with many sixteenth notes. The E. Gtr. (Electric Guitar) staff has a melodic line with a sixteenth-note run. The two E. Bass (Electric Bass) staves provide a steady bass line. The Orch. Hit (Orchestral Hit) staff has a few notes with a long sustain. The FX 8 (Effects) staff is mostly silent. The Solo (Soloist) staff has a melodic line with various ornaments. The bottom section, starting at measure 127, continues the instrumental arrangement with similar patterns to the first section.

129

Pan. Perc. E. Gtr. E. Bass E. Bass Orch. Hit Solo

130

Pan. Perc. E. Gtr. E. Bass E. Bass Orch. Hit Solo

131

Pan.

Perc.

E. Gtr.

E. Bass

E. Bass

Orch. Hit

Solo

133

Pan.

Perc.

E. Gtr.

E. Bass

E. Bass

Orch. Hit

Solo

134

Pan.

Perc.

E. Gtr.

E. Bass

E. Bass

Orch. Hit

Solo

135

Pan.

Perc.

E. Gtr.

E. Bass

E. Bass

Orch. Hit

Solo

136

Pan.

Perc.

E. Gtr.

E. Bass

E. Bass

Orch. Hit

Solo

137

Pan.

Perc.

E. Gtr.

E. Bass

E. Bass

Orch. Hit

Solo

138

Pan.

Perc.

E. Gtr.

E. Bass

E. Bass

Orch. Hit

Solo

139

Pan.

Perc.

E. Gtr.

E. Bass

E. Bass

Orch. Hit

Solo

140

Pan.

Perc.

E. Gtr.

E. Bass

E. Bass

Orch. Hit

Solo

142

Pan.

Perc.

E. Gtr.

E. Bass

E. Bass

Orch. Hit

Solo

143

Pan.

Perc.

E. Gtr.

E. Bass

E. Bass

Orch. Hit

Solo

144

Pan.

Perc.

E. Gtr.

E. Bass

E. Bass

Orch. Hit

Solo

145

Pan.

Perc.

E. Gtr.

E. Bass

E. Bass

Orch. Hit

Solo

147

Pan.

Perc.

E. Gtr.

E. Bass

E. Bass

Orch. Hit

Solo

148

Pan.

Perc.

E. Gtr.

E. Bass

E. Bass

Orch. Hit

Solo

149

Pan.

Perc.

E. Gtr.

E. Bass

E. Bass

Orch. Hit

Solo

150

Pan.

Perc.

E. Gtr.

E. Bass

E. Bass

Orch. Hit

Solo

151

Perc.

E. Gtr.

E. Bass

E. Bass

Orch. Hit

Solo

152

153

154

Perc.

E. Gtr.

E. Bass

E. Bass

Orch. Hit

Solo

155

Perc.

E. Gtr.

E. Bass

E. Bass

Orch. Hit

Solo

156

157

158

Perc.

E. Gtr.

E. Bass

E. Bass

Orch. Hit

Solo

159

Perc.

E. Gtr.

E. Bass

E. Bass

Orch. Hit

Solo

160

Perc. E. Gtr. E. Bass E. Bass Orch. Hit Solo

161

Perc. E. Gtr. E. Bass E. Bass Orch. Hit Solo

163

165

167

Perc.

E. Gtr.

E. Bass

E. Bass

Orch. Hit

Solo

168

Perc.

E. Gtr.

E. Bass

E. Bass

Orch. Hit

Solo

170

Pan.

Perc.

E. Gtr.

E. Bass

E. Bass

Orch. Hit

FX 8

Solo

♩ = 129,030045

11

16

21

25

29

34

38

43

48

53

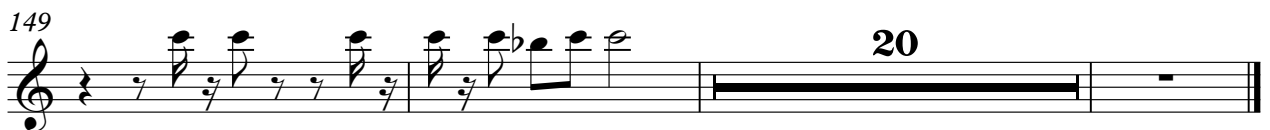
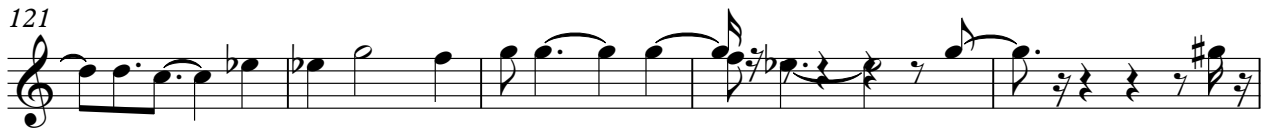

Unknown - Je ne suis pas un h

Percussion

♩ = 129,030045

V.S.

Percussion

35

39

43

45

47

49

51

53

56

58

Percussion

60

62

64

66

68

70

72

75

79

83

V.S.

Percussion

87

91

95

99

103

105

107

109

111

113

116

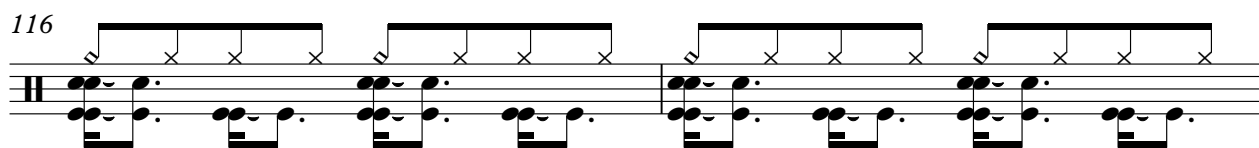

118

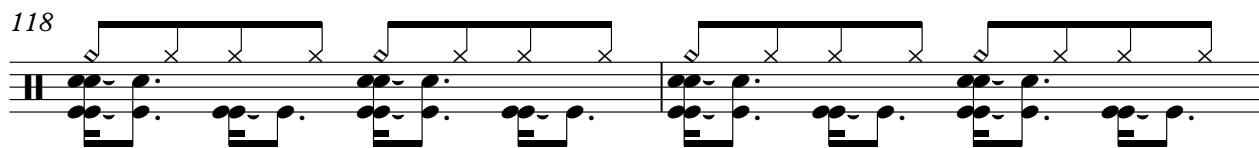

120

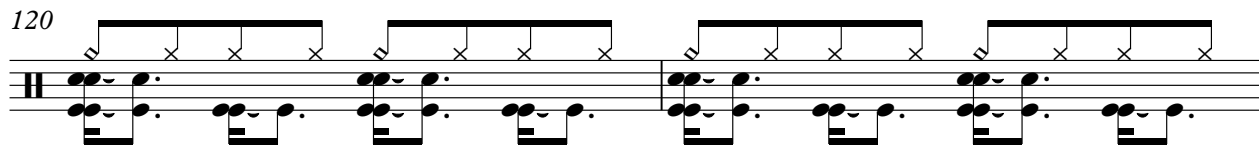

122

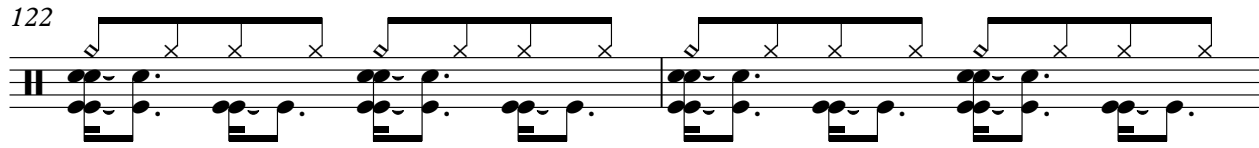

124

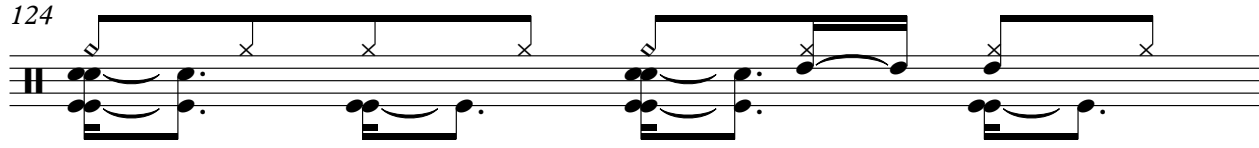

125

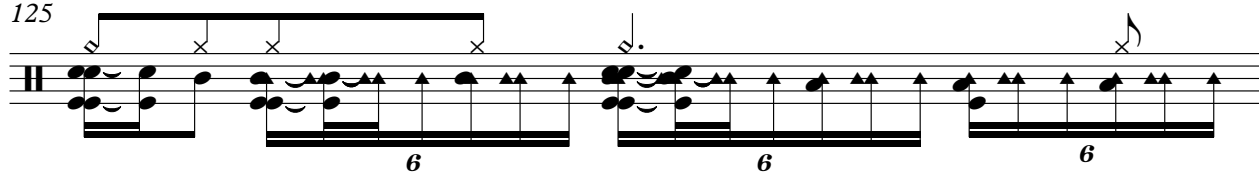

126

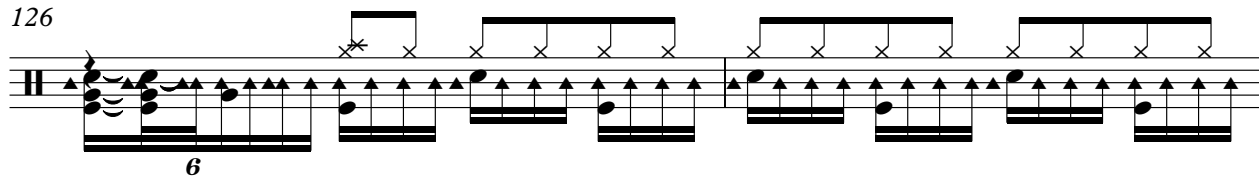

128

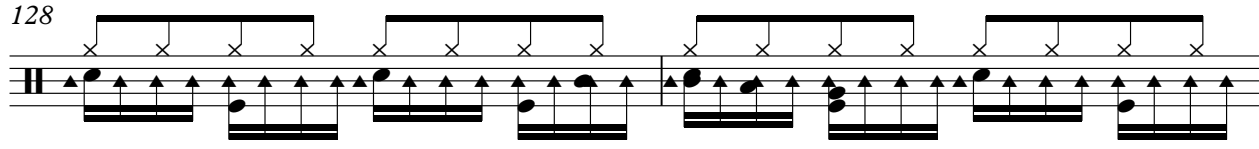

130

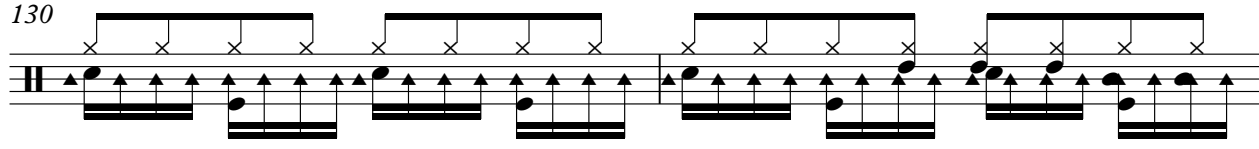

132

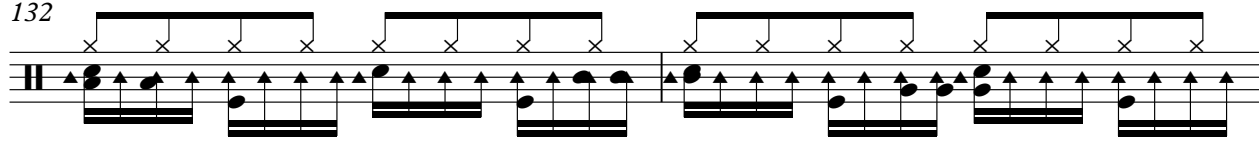

V.S.

154

156

158

160

162

164

166

168

170

Electric Guitar

Unknown - Je ne suis pas un h

♩ = 129,030045

39 59

102 24

128

131

133

136

138

140

143

145

V.S.

148

150

153

155

157

160

163

166

168

170

5-string Electric Bass

Unknown - Je ne suis pas un h

♩ = 129,030045

39 31

73

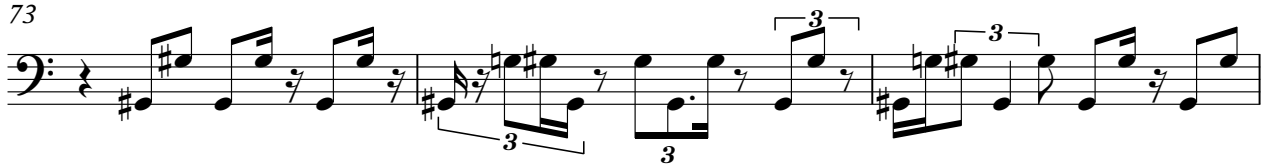

76

79

82

85

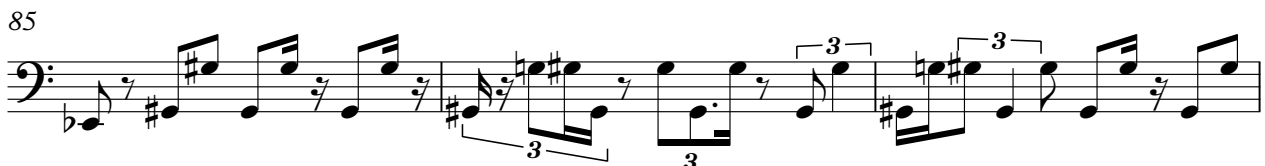

88

91

94

97

V.S.

100

104

107

110

113

116

119

122

125

128

132

135

138

141

144

147

150

153

156

159

V.S.

162

165

168

170

5-string Fretless Electric Bass Unknown - Je ne suis pas un h

♩ = 129,030045

V.S.

35

39

43

46

49

52

55

58

61

64

5-string Fretless Electric Bass

67

70

73

76

79

82

85

88

91

94

V.S.

98

102

105

108

111

114

117

120

123

126

159

Orchestra Hit

Unknown - Je ne suis pas un h

♩ = 129,030045

3

9

15

22

29

36

44

51

57

62

V.S.

67

73

79

86

93

101

108

115

120

126

130

134

138

142

146

150

154

158

162

166

V.S.

169

♩ = 129,030045

4

8

11

14

11

28

32

35

39

44

47

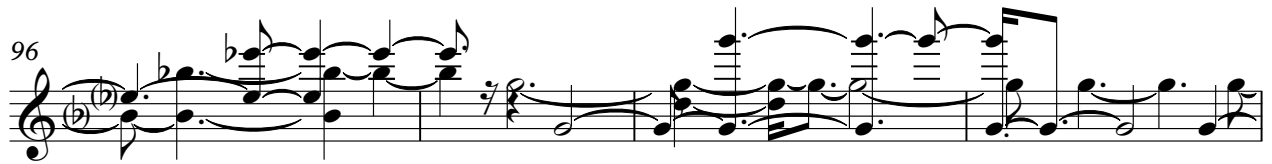
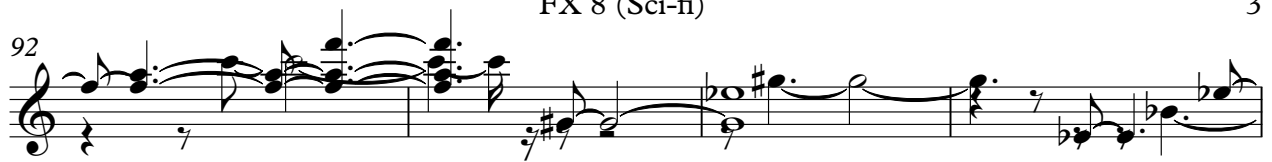

125

44

Unknown - Je ne suis pas un h

Solo

♩ = 129,030045

5

V.S.

V.S.

V.S.

