

Unknown - Juan Charrasqueado Popular Mexicano

♩ = 130,000137

Trumpet in F

Baroque Trumpet

Percussion

Kora

Acoustic Bass

Upright Bass

Bandoneon

♩ = 130,000137

Orchestra Hit

Viola

Viola

Viola

Viola

Copyright Generalmusic S.p.a.

7

F Tpt.
Bar. Tpt.
Perc.
Kora
A. Bass
U. Bass
Band
Orch. Hit
Vla.
Vla.

12

F Tpt.
Bar. Tpt.
Perc.
Kora
A. Bass
U. Bass
Band
Orch. Hit
Vla.
Vla.
Vla.

18

Perc.

Kora

A. Bass

U. Bass

Vla.

Vla.

Vla.

Vla.

24

Perc.

Kora

A. Bass

U. Bass

Vla.

Vla.

Vla.

Vla.

30

Perc.
Kora
A. Bass
U. Bass
Vla.
Vla.
Vla.
Vla.

36

Perc.
Kora
A. Bass
U. Bass
Band.
Vla.
Vla.
Vla.
Vla.

42

Perc.

Kora

A. Bass

U. Bass

Band.

Vla.

Vla.

Vla.

Vla.

47

Perc.

Kora

A. Bass

U. Bass

Band.

Vla.

Vla.

Vla.

Vla.

53

Perc.

Kora

A. Bass

U. Bass

Band.

Vla.

Vla.

Vla.

Vla.

59

Perc.

Kora

A. Bass

U. Bass

Band.

Vla.

Vla.

Vla.

Vla.

65

Perc.

Kora

A. Bass

U. Bass

Band.

Vla.

Vla.

Vla.

Vla.

71

Perc.

Kora

A. Bass

U. Bass

Band.

Vla.

77

F Tpt.
Bar. Tpt.
Perc.
Kora
A. Bass
U. Bass
Band
Orch. Hit
Vla.

83

Perc.
Kora
A. Bass
U. Bass
Vla.

89

F Tpt.
Bar. Tpt.
Perc.
Kora
A. Bass
U. Bass
Band.
Orch. Hit
Vla.

94

Perc.
Kora
A. Bass
U. Bass
Band.
Vla.

100

F Tpt.

Bar. Tpt.

Perc.

Kora

A. Bass

U. Bass

Band.

Orch. Hit

Vla.

Vla.

Vla.

Vla.

106

F Tpt.

Bar. Tpt.

Perc.

Kora

A. Bass

U. Bass

Band.

Orch. Hit

Vla.

Vla.

Vla.

Vla.

112

Perc.

Kora

A. Bass

U. Bass

Vla.

Vla.

Vla.

Vla.

118

F Tpt.
Bar. Tpt.
Perc.
Kora
A. Bass
U. Bass
Band.
Orch. Hit
Vla.
Vla.
Vla.

124

F Tpt.
Bar. Tpt.
Perc.
Kora
A. Bass
U. Bass
Band.
Orch. Hit
Vla.
Vla.

130

F Tpt.

Bar. Tpt.

Perc.

Kora

A. Bass

U. Bass

Band.

Orch. Hit

Vla.

Vla.

Vla.

136

Perc.

Kora

A. Bass

U. Bass

Vla.

Vla.

Vla.

Vla.

142

Perc.
Kora
A. Bass
U. Bass
Vla.
Vla.
Vla.
Vla.

148

Perc.
Kora
A. Bass
U. Bass
Vla.
Vla.
Vla.
Vla.

154

Perc.

Kora

A. Bass

U. Bass

Band.

Vla.

Vla.

Vla.

Vla.

160

Perc.

Kora

A. Bass

U. Bass

Band.

Vla.

Vla.

Vla.

Vla.

166

Perc.

Kora

A. Bass

U. Bass

Band.

Vla.

Vla.

Vla.

Vla.

172

Perc.

Kora

A. Bass

U. Bass

Band.

Vla.

Vla.

Vla.

Vla.

178

Perc.

Kora

A. Bass

U. Bass

Band.

Vla.

Vla.

Vla.

Vla.

184

Perc.

Kora

A. Bass

U. Bass

Band.

Vla.

Vla.

Vla.

Vla.

190

Perc. Kora A. Bass U. Bass Band. Vla.

196

F Tpt. Bar. Tpt. Perc. Kora A. Bass U. Bass Band. Orch. Hit Vla.

202

Perc.

Kora

A. Bass

U. Bass

Band.

Vla.

Vla.

Vla.

Vla.

208

F Tpt.

Bar. Tpt.

Perc.

Kora

A. Bass

U. Bass

Band.

Orch. Hit

Vla.

214

Perc.

Kora

A. Bass

U. Bass

Band.

Vla.

220

F Tpt.

Bar. Tpt.

Perc.

Kora

A. Bass

U. Bass

Band.

Orch. Hit

Vla.

Vla.

Vla.

Vla.

226

Perc.
Kora
A. Bass
U. Bass
Band.
Vla.
Vla.
Vla.
Vla.

232

Perc.
Kora
A. Bass
U. Bass
Vla.
Vla.
Vla.
Vla.

236

F Tpt.

Bar. Tpt.

Perc.

Kora

A. Bass

U. Bass

Orch. Hit

Vla.

Vla.

Vla.

Vla.

Trumpet in F

Unknown - Juan Charrasqueado Popular Mexicano

♩ = 130,000137

7

11

15

25

34

81

9

94

10

106

12

Copyright Generalmusic S.p.a.

120

125

129

133

61

197

9

210

9

223

11

237

Baroque Trumpet

Unknown - Juan Charrasqueado Popular Mexicano

♩ = 130,000137

196

9

209

9

222

226

11

Unknown - Juan Charrasqueado Popular Mexicano

Percussion

♩ = 130,000137

6

10

14

19

24

29

34

39

43

Copyright Generalmusic S.p.a.

V.S.

Percussion

48

53

58

63

68

73

78

83

88

93

Percussion

97

102

107

112

117

122

127

131

136

141

V.S.

146

151

156

161

166

171

176

181

186

190

Percussion

195

200

205

210

215

220

225

230

235

♩ = 130,000137

6

11

16

21

26

31

36

41

45

50

55

60

65

70

75

80

85

90

94

99

104

109

114

119

124

129

134

139

144

V.S.

149

154

159

164

169

174

179

184

189

194

199

204

209

214

219

224

229

234

237

♩ = 130,000137

9

17

25

33

41

48

56

64

72

80

88

95

103

111

120

128

136

144

152

160

168

176

184

192

200

208

216

224

232

Unknown - Juan Charrasqueado Popular Mexicano

Upright Bass

♩ = 130,000137

2

Upright Bass

50

55

60

65

70

75

80

85

90

94

Upright Bass

99

104

109

114

119

124

129

134

139

144

Upright Bass

149

154

159

164

169

174

179

184

189

194

Bandoneon

Unknown - Juan Charrasqueado Popular Mexicano

♩ = 130,000137

8

14 23

41

46 4

54 5 2

64

69 2

77 8

Copyright Generalmusic S.p.a.

90

98

108

125

131

159

165

173

183

188

197

207

215

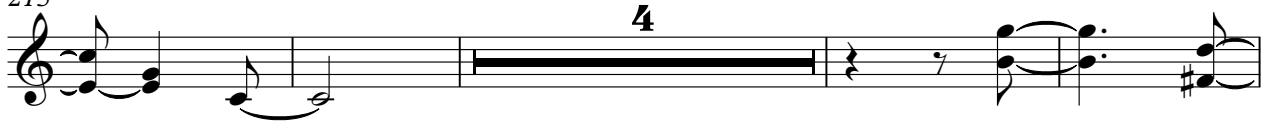

223

♩ = 130,000137

8

13

17 **25** **34**

78 **9**

92 **10**

105 **12**

122

127

132 **61**

2

Orchestra Hit

196

9

209

9

222

226

11

Viola

Unknown - Juan Charrasqueado Popular Mexicano

♩ = 130,000137

16

24

33

42

50

59

69

78

88

94

Viola

100

109

119

142

151

161

169

178

188

197

Viola

207

217

227

234

Viola

Unknown - Juan Charrasqueado Popular Mexicano

♩ = 130,000137

8

13

20

28

35

42

48

58

65

16

Copyright Generalmusic S.p.a.

84

5 10

104

4

113

4

124

130

135

3 4

145

2

152

3

160

3

167

4 3

Viola

177

2

184

16

205

16

226

4

4

237

4

Unknown - Juan Charrasqueado Popular Mexicano

Viola

♩ = 130,000137

Copyright Generalmusic S.p.a.

Viola

84

5 10

104

4

113

4

124

4

130

4

135

3 4

145

2

152

3

160

3

167

4 3

177

Viola

2

3

184

16

3

205

16

3

226

4

4

237

Viola

Unknown - Juan Charrasqueado Popular Mexicano

♩ = 130,000137

19 4

27 2

34 2

41 2

47 4 3

58 2

65 16

85 5 10

104 4

112 23

Copyright Generalmusic S.p.a.

138

147

155

164

173

183

203

223

232
