

Unknown - Laura non c

♩ = 126,000130

Drums

Steel Guitar

Steel Guitar

Nylon Guitar

Picked Bass

Pad 8 (Sweep)

♩ = 126,000130

Tremolo Strings

String Ensemble 1

Bright Piano

6

Drums

Steel Guitar

Nylon Guitar

Pad 8 (Sweep)

Tremolo Strings

String Ensemble 1

Bright Piano

15

Steel Guitar

Steel Guitar

Nylon Guitar

Picked Bass

Pad 8 (Sweep)

Tremolo Strings

String Ensemble 1

Bright Piano

18

Drums

Steel Guitar

Nylon Guitar

Picked Bass

Pad 8 (Sweep)

Tremolo Strings

String Ensemble 1

Bright Piano

21

Drums

Steel Guitar

Nylon Guitar

Picked Bass

Tremolo Strings

String Ensemble 1

Bright Piano

24

Drums

Steel Guitar

Nylon Guitar

Picked Bass

Tremolo Strings

String Ensemble 1

Bright Piano

27

Drums

Steel Guitar

Nylon Guitar

Picked Bass

Tremolo Strings

String Ensemble 1

Bright Piano

30

Drums

Steel Guitar

Steel Guitar

Nylon Guitar

Picked Bass

Pad 8 (Sweep)

Tremolo Strings

String Ensemble 1

Bright Piano

33

Drums

Steel Guitar

Steel Guitar

Nylon Guitar

Picked Bass

Pad 8 (Sweep)

Tremolo Strings

String Ensemble 1

Bright Piano

35

Drums

Steel Guitar

Steel Guitar

Nylon Guitar

Picked Bass

Pad 8 (Sweep)

Tremolo Strings

String Ensemble 1

Bright Piano

37

Drums

Steel Guitar

Steel Guitar

Nylon Guitar

Picked Bass

Pad 8 (Sweep)

Tremolo Strings

String Ensemble 1

Bright Piano

39

Drums

Steel Guitar

Steel Guitar

Distortion Guitar

Nylon Guitar

Picked Bass

Pad 8 (Sweep)

Tremolo Strings

String Ensemble 1

Bright Piano

41

Drums

Steel Guitar

Steel Guitar

Distortion Guitar

Nylon Guitar

Picked Bass

Pad 8 (Sweep)

Tremolo Strings

String Ensemble 1

Bright Piano

43

Alto Sax

Drums

Steel Guitar

Steel Guitar

Distortion Guitar

Nylon Guitar

Picked Bass

Pad 8 (Sweep)

Tremolo Strings

String Ensemble 1

Bright Piano

45

Alto Sax

Drums

Steel Guitar

Steel Guitar

Distortion Guitar

Nylon Guitar

Picked Bass

Pad 8 (Sweep)

Tremolo Strings

String Ensemble 1

47

Alto Sax

Drums

Steel Guitar

Steel Guitar

Distortion Guitar

Nylon Guitar

Picked Bass

Pad 8 (Sweep)

Tremolo Strings

String Ensemble 1

Bright Piano

50

Drums

Steel Guitar

Nylon Guitar

Picked Bass

Tremolo Strings

String Ensemble 1

Bright Piano

53

Drums

Steel Guitar

Nylon Guitar

Picked Bass

Tremolo Strings

String Ensemble 1

Bright Piano

56

Drums

Steel Guitar

Nylon Guitar

Picked Bass

Tremolo Strings

String Ensemble 1

Bright Piano

59

Drums

Steel Guitar

Nylon Guitar

Picked Bass

Pad 8 (Sweep)

Tremolo Strings

String Ensemble 1

Bright Piano

62

Alto Sax
Drums
Steel Guitar
Steel Guitar
Nylon Guitar
Picked Bass
Pad 8 (Sweep)
Tremolo Strings
String Ensemble 1
Bright Piano

64

Alto Sax
Drums
Steel Guitar
Steel Guitar
Nylon Guitar
Picked Bass
Pad 8 (Sweep)
Tremolo Strings
String Ensemble 1
Bright Piano

66

Alto Sax

Drums

Steel Guitar

Steel Guitar

Nylon Guitar

Picked Bass

Pad 8 (Sweep)

Tremolo Strings

String Ensemble 1

Bright Piano

68

Alto Sax

Drums

Steel Guitar

Steel Guitar

Nylon Guitar

Picked Bass

Pad 8 (Sweep)

Tremolo Strings

String Ensemble 1

Bright Piano

70

Alto Sax
Drums
Steel Guitar
Steel Guitar
Distortion Guitar
Nylon Guitar
Picked Bass
Pad 8 (Sweep)
Tremolo Strings
String Ensemble 1
Bright Piano

73

Drums
Steel Guitar
Nylon Guitar
Picked Bass
Pad 8 (Sweep)
Tremolo Strings
String Ensemble 1
Bright Piano

77 15

Drums

Steel Guitar

Distortion Guitar

Nylon Guitar

Picked Bass

Pad 8 (Sweep)

Tremolo Strings

String Ensemble 1

Bright Piano

81

Alto Sax

Drums

Steel Guitar

Distortion Guitar

Nylon Guitar

Picked Bass

Tremolo Strings

String Ensemble 1

Bright Piano

85

Alto Sax

Drums

Steel Guitar

Distortion Guitar

Nylon Guitar

Picked Bass

Pad 8 (Sweep)

Tremolo Strings

String Ensemble 1

Bright Piano

88

Alto Sax

Drums

Steel Guitar

Steel Guitar

Distortion Guitar

Nylon Guitar

Picked Bass

Pad 8 (Sweep)

Tremolo Strings

String Ensemble 1

Bright Piano

91

Alto Sax
Drums
Steel Guitar
Steel Guitar
Distortion Guitar
Nylon Guitar
Picked Bass
Pad 8 (Sweep)
Tremolo Strings
String Ensemble 1

93

Alto Sax
Drums
Steel Guitar
Steel Guitar
Distortion Guitar
Nylon Guitar
Picked Bass
Pad 8 (Sweep)
Tremolo Strings
String Ensemble 1

95

Alto Sax
Drums
Steel Guitar
Steel Guitar
Distortion Guitar
Nylon Guitar
Picked Bass
Pad 8 (Sweep)
Tremolo Strings
String Ensemble 1
Bright Piano

97

Drums
Steel Guitar
Steel Guitar
Picked Bass
Pad 8 (Sweep)
Tremolo Strings
String Ensemble 1
Bright Piano

100

103

105

This musical score is arranged for a large ensemble. The instruments and their parts are as follows:

- Drums:** Provides a complex rhythmic accompaniment with various drum patterns and cymbal work.
- Steel Guitar (Top):** Plays a series of chords and melodic fragments, often with a tremolo effect.
- Distortion Guitar:** Plays a sustained, low-register chord or note with a heavy distortion effect.
- Pad 8 (Sweep):** Plays a rhythmic accompaniment with a 'sweep' effect, likely on a synthesizer or electric guitar.
- Tremolo Strings:** Plays a sustained chord with a tremolo effect.
- String Ensemble 1:** Plays a sustained chord with a tremolo effect.

107

109

111

Alto Sax

Drums

Steel Guitar

Steel Guitar

Distortion Guitar

Nylon Guitar

Picked Bass

Pad 8 (Sweep)

Tremolo Strings

String Ensemble 1

Bright Piano

113

This musical score is arranged for a large ensemble. The instruments and their parts are as follows:

- Alto Sax:** Features a melodic line with some rests and accents.
- Drums:** Provides a complex rhythmic accompaniment with various patterns and accents.
- Steel Guitar (top):** Plays a melodic line with many slurs and accents.
- Steel Guitar (middle):** Plays a melodic line with many slurs and accents.
- Distortion Guitar:** Plays a simple melodic line with a few notes.
- Nylon Guitar:** Plays a melodic line with many slurs and accents.
- Picked Bass:** Provides a rhythmic bass line with many slurs and accents.
- Pad 8 (Sweep):** Plays a melodic line with many slurs and accents.
- Tremolo Strings:** Provides a rhythmic accompaniment with many slurs and accents.
- String Ensemble 1:** Provides a melodic line with many slurs and accents.
- Bright Piano:** Provides a melodic line with many slurs and accents.

115

117

- Alto Sax:** Melodic line with various articulations and rests.
- Steel Guitar (middle staff):** Single-note melodic line.
- Nylon Guitar:** Chordal accompaniment.
- Picked Bass:** Rhythmic bass line.
- Pad 8 (Sweep):** Swept chords.
- Tremolo Strings:** Sustained chords.
- String Ensemble 1:** Sustained chords.
- Bright Piano:** Melodic line.

Alto Sax

Unknown - Laura non c

♩ = 126,000130

42

43

44

47

13

62

70

8

84

89

93

6

Unknown - Laura non c

Drums

♩ = 126,000130

8

15

3

21

25

29

32

34

36

38

V.S.

Drums

40

41

42

44

46

49

53

57

61

63

Drums

65

67

69

71

75

79

83

87

90

94

V.S.

96

99

102

104

106

108

110

112

114

116

Steel Guitar

Unknown - Laura non c

♩ = 126,000130

3

6

8

10

12

14

17

20

22

24

V.S.

26

28

31

34

36

38

40

42

44

46

49

51

53

55

57

60

63

65

67

69

Steel Guitar

73

78

84

88

91

93

95

101

103

105

107

109

111

113

115

117

♩ = 126,000130

11

14

17

14

33

36

39

42

45

14

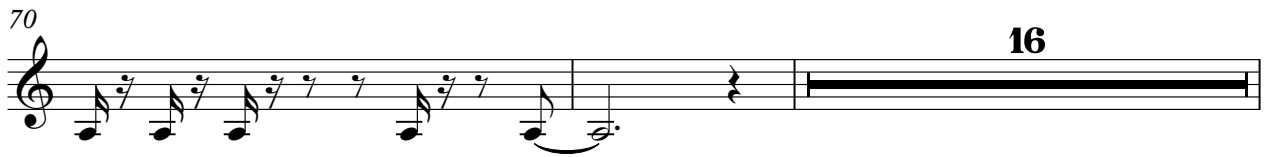
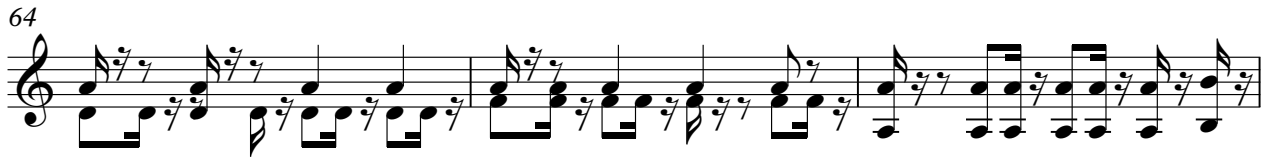

100

103

105

107

109

111

113

115

117

Distortion Guitar

Unknown - Laura non c

♩ = 126,000130

39

41

44

47 **22** **6**

78

86

90

93 **6**

102

109

114

Unknown - Laura non c

Nylon Guitar

♩ = 126,000130

3

7

11

17

21

25

31

34

37

40

V.S.

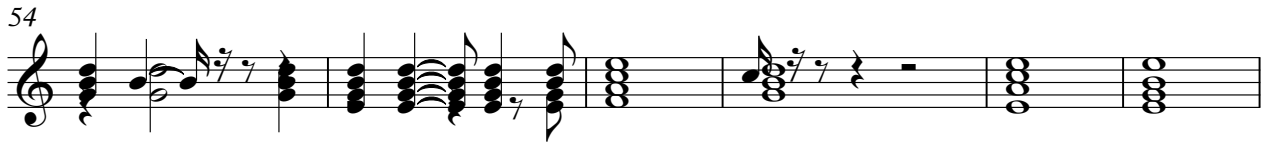

83

87

90

93

102

104

106

108

110

112

Unknown - Laura non c

Picked Bass

♩ = 126,000130

11

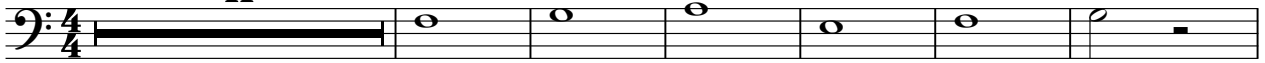

18

23

27

32

34

37

40

43

46

V.S.

50

54

59

63

65

67

69

72

76

81

86

89

91

94

97

100

103

106

109

112

V.S.

Pad 8 (Sweep)

Unknown - Laura non c

♩ = 126,000130

2

9

18

13

37

43

49

12

68

73

78

7

Pad 8 (Sweep)

87

91

95

101

104

106

108

110

112

114

Pad 8 (Sweep)

116

Tremolo Strings

Unknown - Laura non c

♩ = 126,000130

3

8

13

18

23

28

33

38

43

Tremolo Strings

48

53

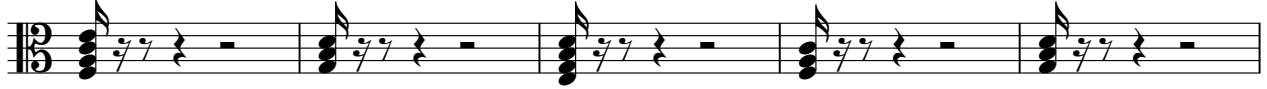

58

63

68

75

80

85

91

96

Tremolo Strings

101

106

111

115

String Ensemble 1

Unknown - Laura non c

♩ = 126,000130

2

8

13

16

21

28

36

42

String Ensemble 1

48

55

62

70

74

80

86

92

98

104

String Ensemble 1

111

115

Unknown - Laura non c

Bright Piano

♩ = 126,000130

2

7

11

15

19

23

28

32

36

40

3

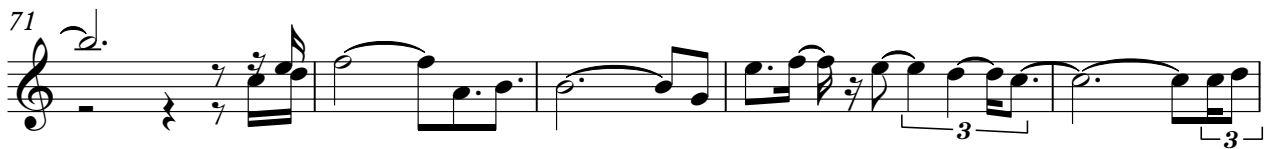

95

98

101

104

108

111

114

116