

Unknown - Living In Danger

♩ = 102,000053

A tempo marking of ♩ = 102,000053 is present at the top and bottom of the score.

4

Ob.

Perc.

E. Clav.

Syn. Str.

FX 7

6

Ob.

Perc.

E. Clav.

Syn. Str.

Pad 3

8

Pan.

Ob.

Perc.

E. Clav.

Syn. Str.

FX 7

10

Pan.

Perc.

E. Clav.

S. Bass

Syn. Str.

12

Pan.

Perc.

E. Clav.

S. Bass

Syn. Str.

FX 7

14

Pan.

Perc.

E. Clav.

Syn. Str.

16

Pan.

Perc.

E. Clav.

Syn. Str.

FX 7

18

Pan.

Perc.

E. Clav.

S. Bass

Syn. Str.

FX 7

20

Pan.

Perc.

A.

E. Clav.

S. Bass

Syn. Str.

FX 7

22

Pan.

Perc.

E. Gtr.

A.

E. Clav.

S. Bass

Syn. Str.

24

Pan.

Perc.

E. Clav.

S. Bass

Syn. Str.

Pad 3

FX 7

26

28

30

Pan. Perc. E. Gtr. A. E. Clav. S. Bass Syn. Str. Pad 3

32

Pan. Perc. E. Gtr. E. Clav. S. Bass Syn. Str. Pad 3

34

Pan.

Perc.

E. Clav.

Syn. Str.

37

Pan.

Perc.

E. Clav.

Syn. Str.

39

Pan.

Perc.

E. Clav.

S. Bass

Syn. Str.

41

Pan.

Perc.

E. Gtr.

A.

E. Clav.

S. Bass

Syn. Str.

6

43

Pan.

Perc.

E. Gtr.

A.

E. Clav.

S. Bass

Syn. Str.

Pad 3

FX 7

45

Pan.

Perc.

E. Gtr.

A.

E. Clav.

S. Bass

Syn. Str.

Pad 3

FX 7

47

Pan.

Perc.

E. Gtr.

A.

E. Clav.

S. Bass

Syn. Str.

Pad 3

FX 7

49

Pan.

Perc.

E. Gtr.

A.

E. Clav.

S. Bass

Syn. Str.

Pad 3

FX 7

51

Pan.

Perc.

E. Gtr.

A.

E. Clav.

S. Bass

Syn. Str.

Pad 3

FX 7

53

Pan.

Perc.

E. Gtr.

A.

E. Clav.

S. Bass

Syn. Str.

Pad 3

FX 7

55

Pan.

Ob.

Perc.

E. Gtr.

A.

E. Clav.

S. Bass

Syn. Str.

Pad 3

57

Ob.

Perc.

Syn. Str.

Pad 3

59

Pan.

Ob.

Perc.

E. Clav.

Syn. Str.

61

Pan.

Ob.

Perc.

E. Clav.

Syn. Str.

63

Pan.

Ob.

Perc.

E. Gtr.

A.

E. Clav.

S. Bass

Syn. Str.

65

Pan.

Perc.

E. Gtr.

A.

E. Clav.

S. Bass

Syn. Str.

Pad 3

FX 7

67

Pan.

Perc.

E. Gtr.

A.

E. Clav.

S. Bass

Syn. Str.

Pad 3

FX 7

69

Pan.

Perc.

E. Gtr.

A.

E. Clav.

S. Bass

Syn. Str.

Pad 3

FX 7

71

Pan.

Perc.

E. Gtr.

A.

E. Clav.

S. Bass

Syn. Str.

Pad 3

FX 7

73

Pan.

Ob.

Perc.

E. Gtr.

A.

E. Clav.

S. Bass

Syn. Str.

Pad 3

FX 7

♩ = 102,000053

8

11

14

17

21

25

29

Panpipes

74

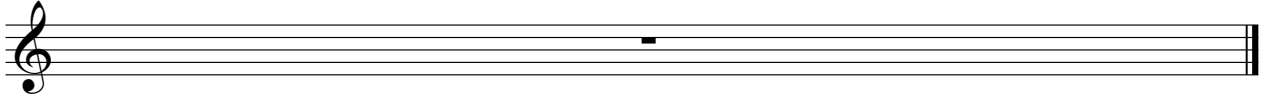

Oboe

Unknown - Living In Danger

♩ = 102,000053

6

10 **46**

59

62 **10**

74

Unknown - Living In Danger

Percussion

♩ = 102,000053

2

Percussion

22

24

26

28

30

32

34

36

38

40

Percussion

42

44

46

48

50

52

54

56

58

60

V.S.

Percussion

62

64

66

68

70

72

74

Electric Guitar

Unknown - Living In Danger

♩ = 102,000053

21 2

27

2 9

42

2 2

50

2

57

6 2

68

2

74

Unknown - Living In Danger

Alto

♩ = 102,000053

Created with KarMaker: team@karaokegalaxy.com

Electric Clavichord

Unknown - Living In Danger

♩ = 102,000053

5

8

11

14

17

20

23

26

29

31

33

36

39

42

45

48

51

54

4

60

63

66

69

72

74

Synth Bass

Unknown - Living In Danger

♩ = 102,000053

9

9

12

4

19

22

25

28

31

6

Created with KarMaker: team@karaokegalaxy.com

40

43

46

49

52

55

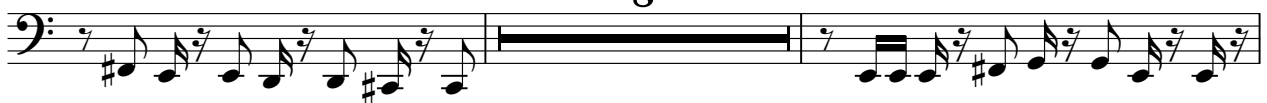

65

68

71

74

Unknown - Living In Danger

Synth Strings

♩ = 102,000053

9

18

26

34

41

50

59

66

74

Created with KarMaker: team@karaokegalaxy.com

Unknown - Living In Danger

Pad 3 (Polysynth)

♩ = 102,000053

5 16

24 2

28

30

32 10

44 2

48 2

52

54

56 8

Created with KarMaker: team@karaokegalaxy.com

Pad 3 (Polysynth)

66

69

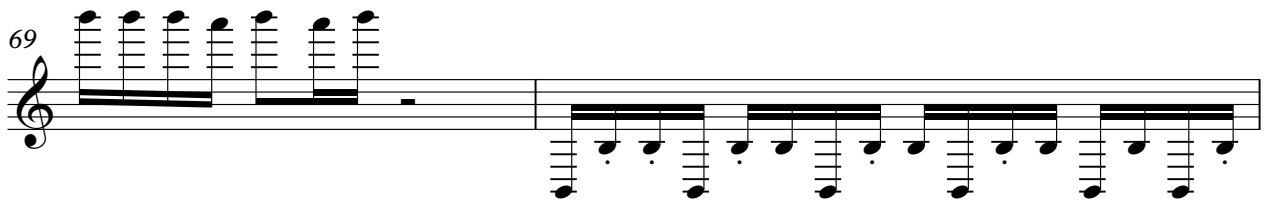

71

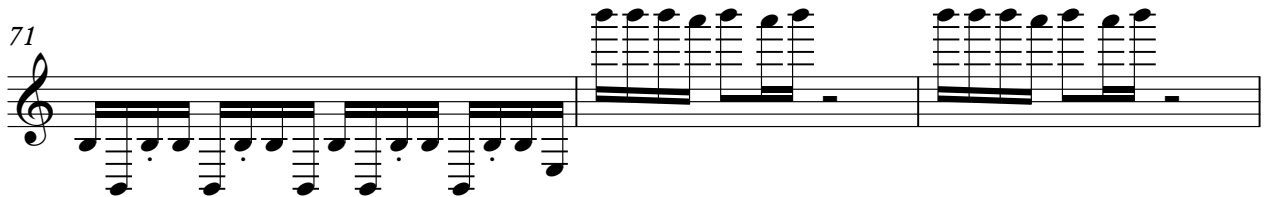

74

FX 7 (Echoes)

Unknown - Living In Danger

♩ = 102,000053

3 2

10 2 2

18 2

25 2 14

44 2

50 2 12

67 2 2

74