

Unknown - Lyrics 2

0.0"	2.3"
1.1,00	2.1,00
60.000069	Infid. Antibemusic - Market

♩ = 101,000069

- Vibraphone:** Remains silent throughout the piece.
- Pad 5 (Bowed):** Remains silent throughout the piece.

3

5

7

9

11

13

15

17

19

21

23

25

Ten. Sax.

Perc.

Vib.

J. Gtr.

E. Gtr.

E. Bass

A.

Organ

Tape Smp. Brs

27

Musical score for page 29, featuring the following instruments and parts:

- Ten. Sax.**: Treble clef, key signature of three sharps (F#, C#, G#). The first measure contains a whole note chord, and the second measure contains a whole note chord with a fermata.
- Vib.**: Treble clef, key signature of three sharps. The first measure contains a sequence of eighth notes, and the second measure contains a similar sequence.
- J. Gtr.**: Treble clef, key signature of three sharps. The first measure contains a sequence of eighth notes, and the second measure contains a similar sequence.
- E. Gtr.**: Treble clef, key signature of three sharps. The first measure contains a sequence of eighth notes, and the second measure contains a similar sequence.
- E. Bass**: Bass clef, key signature of three sharps. The first measure contains a sequence of eighth notes, and the second measure contains a similar sequence.
- A.**: Treble clef, key signature of three sharps. The first measure contains a whole note chord, and the second measure contains a whole note chord with a fermata.
- Organ**: Treble clef, key signature of three sharps. The first measure contains a sequence of eighth notes, and the second measure contains a similar sequence.
- Tape Smp. Brs**: Treble clef, key signature of three sharps. The first measure contains a whole note chord, and the second measure contains a whole note chord with a fermata.

31

- Ten. Sax.**: Treble clef, playing a whole note chord in the first measure and a long, sustained whole note chord in the second measure.
- Perc.**: Drum set notation with various rhythmic patterns, including eighth and sixteenth notes with accents.
- Vib.**: Treble clef, playing a rhythmic pattern of eighth notes with slurs and accents.
- J. Gtr.**: Treble clef, playing a complex rhythmic pattern with slurs and accents, including a measure with a '6' below it.
- E. Gtr.**: Treble clef, playing a rhythmic pattern of eighth notes with slurs and accents.
- E. Bass**: Bass clef, playing a rhythmic pattern of eighth notes with slurs and accents.
- A.**: Treble clef, playing a whole note chord in the first measure and a long, sustained whole note chord in the second measure.
- Organ**: Treble clef, playing a rhythmic pattern of eighth notes with slurs and accents.
- Tape Smp. Brs**: Treble clef, playing a whole note chord in the first measure and a long, sustained whole note chord in the second measure.

33

35

37

Perc.

Vib.

J. Gtr.

E. Gtr.

E. Bass

Organ

Tape Smp. Brs

39

Perc.

Vib.

J. Gtr.

E. Gtr.

E. Bass

Organ

Tape Smp. Brs

41

43

45

1'51.6"
48.1,00
Chorus 2

47

49

Ten. Sax.

Perc.

Vib.

J. Gtr.

E. Gtr.

E. Bass

A.

Organ

Tape Smp. Brs

51

Musical score for page 51, featuring the following instruments and parts:

- Ten. Sax.**: Treble clef, key signature of three sharps (F#, C#, G#). Part 1: Quarter rest. Part 2: Whole note chord (F#, C#, G#).
- Perc.**: Drum set notation with various rhythmic patterns and accents.
- Vib.**: Treble clef, key signature of three sharps. Part 1: Quarter notes (F#, C#, G#). Part 2: Quarter notes (F#, C#, G#).
- J. Gtr.**: Treble clef, key signature of three sharps. Part 1: Quarter notes (F#, C#, G#). Part 2: Quarter notes (F#, C#, G#).
- E. Gtr.**: Treble clef, key signature of three sharps. Part 1: Quarter notes (F#, C#, G#). Part 2: Quarter notes (F#, C#, G#).
- E. Bass**: Bass clef, key signature of three sharps. Part 1: Quarter notes (F#, C#, G#). Part 2: Quarter notes (F#, C#, G#).
- A.**: Treble clef, key signature of three sharps. Part 1: Quarter rest. Part 2: Whole note chord (F#, C#, G#).
- Organ**: Treble clef, key signature of three sharps. Part 1: Quarter notes (F#, C#, G#). Part 2: Quarter notes (F#, C#, G#).
- Tape Smp. Brs**: Treble clef, key signature of three sharps. Part 1: Quarter rest. Part 2: Whole note chord (F#, C#, G#).

Ten. Sax.

Perc.

Vib.

J. Gtr.

E. Gtr.

E. Bass

A.

Organ

Tape Smp. Brs

55

Ten. Sax.

Perc.

Vib.

J. Gtr.

E. Gtr.

E. Bass

A.

Organ

Tape Smp. Brs

Pad 5

57

Perc.

Vib.

E. Bass

Pad 5

2'20.1"
60.1,00
Verse 3

60

62

64

Perc.

Vib.

J. Gtr.

E. Gtr.

E. Bass

Organ

Tape Smp. Brs

6

66

Perc.

Vib.

J. Gtr.

E. Gtr.

E. Bass

Organ

Tape Smp. Brs

3

68

70

72

Ten. Sax.

Perc.

Vib.

J. Gtr.

E. Gtr.

E. Bass

A.

Organ

Tape Smp. Brs

74

Ten. Sax.

Perc.

Vib.

J. Gtr.

E. Gtr.

E. Bass

A.

Organ

Tape Smp. Brs

76

78

Ten. Sax.

Perc.

Vib.

J. Gtr.

E. Gtr.

E. Bass

A.

Organ

Tape Smp. Brs

80

Ten. Sax.

Perc.

Vib.

J. Gtr.

E. Gtr.

E. Bass

A.

Organ

Tape Smp. Brs

82

Ten. Sax.

Perc.

Vib.

J. Gtr.

E. Gtr.

E. Bass

A.

Organ

Tape Smp. Brs

85

Perc.

Vib.

88

Ten. Sax.

Perc.

Vib.

J. Gtr.

E. Gtr.

E. Bass

A.

Organ

Tape Smp. Brs

90

Ten. Sax.

Perc.

Vib.

J. Gtr.

E. Gtr.

E. Bass

A.

Organ

Tape Smp. Brs

3'36.2"
92.1,00
Fine

92

- Ten. Sax.**: Tenor Saxophone part, featuring a long, sustained note with a slur.
- Perc.**: Percussion part, featuring a complex rhythmic pattern with many accents.
- Vib.**: Vibraphone part, featuring a melodic line with eighth notes and slurs.
- J. Gtr.**: Jazz Guitar part, featuring a melodic line with eighth notes and a triplet.
- E. Gtr.**: Electric Guitar part, featuring a rhythmic pattern with chords and slurs.
- E. Bass**: Electric Bass part, featuring a melodic line with eighth notes and slurs.
- A.**: Alto Saxophone part, featuring a long, sustained note with a slur.
- Organ**: Organ part, featuring a melodic line with eighth notes and slurs.
- Tape Smp. Brs**: Tape Samples part, featuring a long, sustained note with a slur.

2

Tenor Saxophone

72

81

90

Unknown - Lyrics 2

Percussion

♩ = 101,000069

3/4

3

5

7

9

11

13

15

17

19

V.S.

21

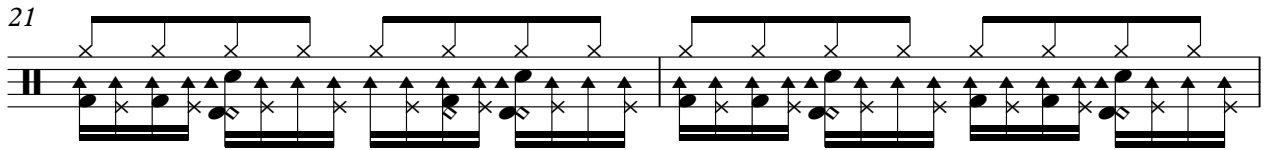

23

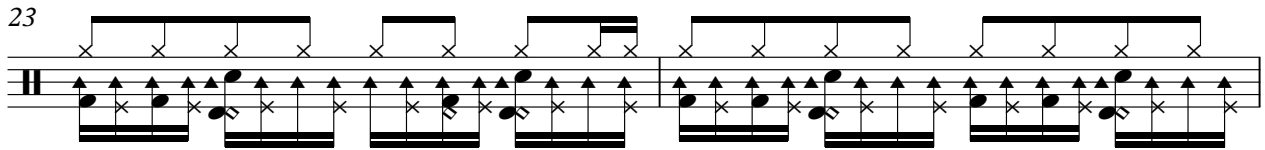

25

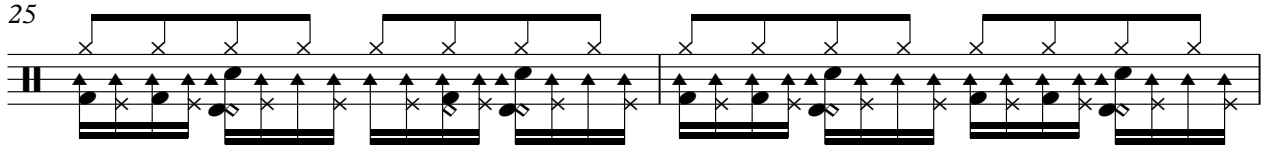

27

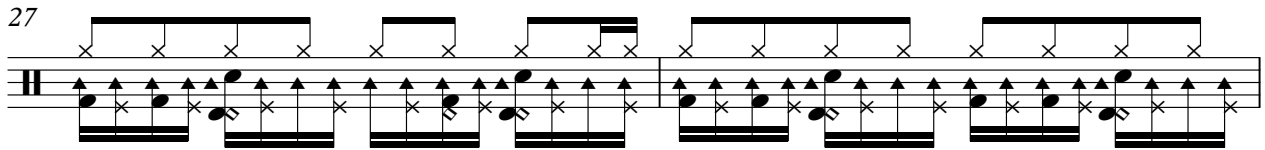

29

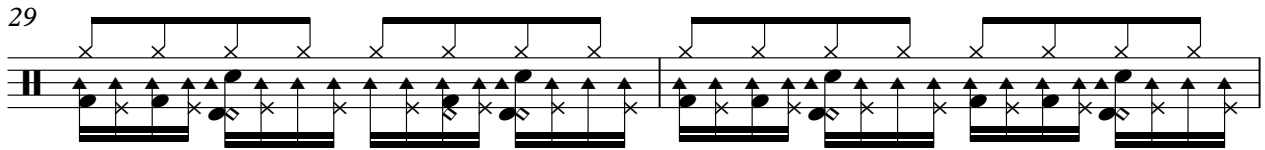

31

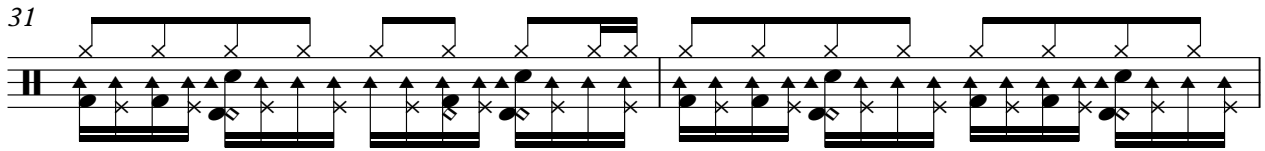

33

35

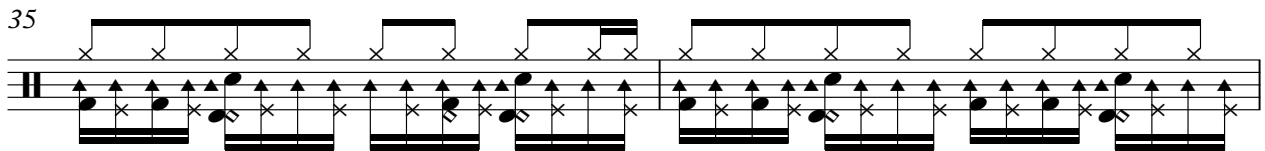

37

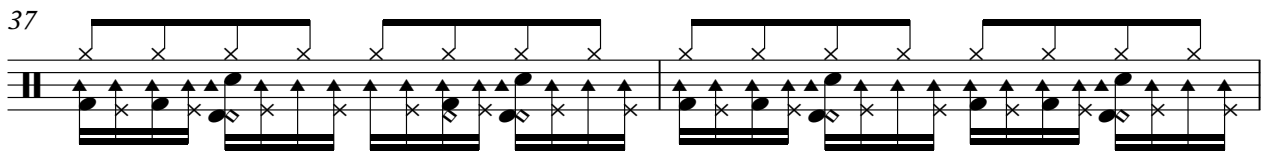

39

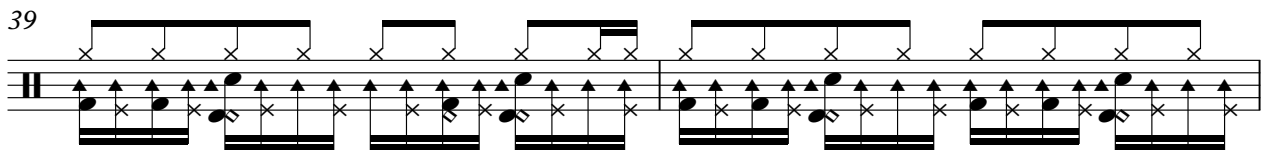

41

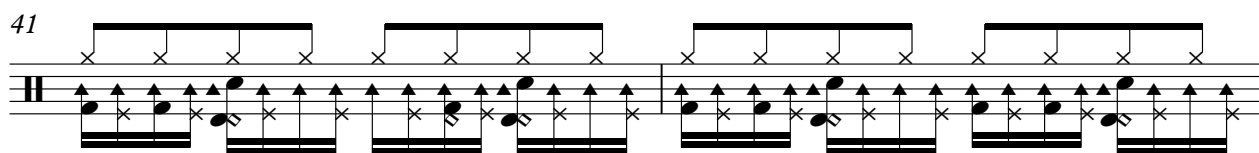

43

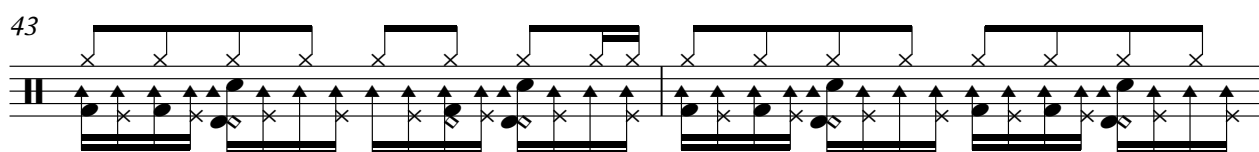

45

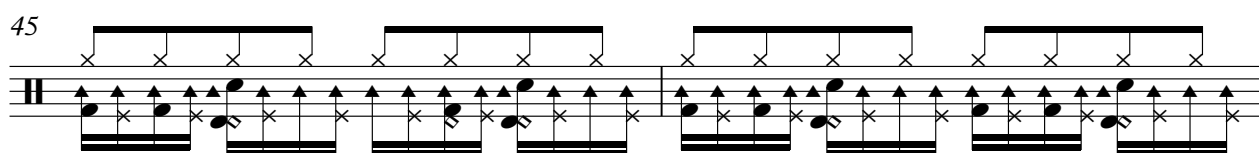

47

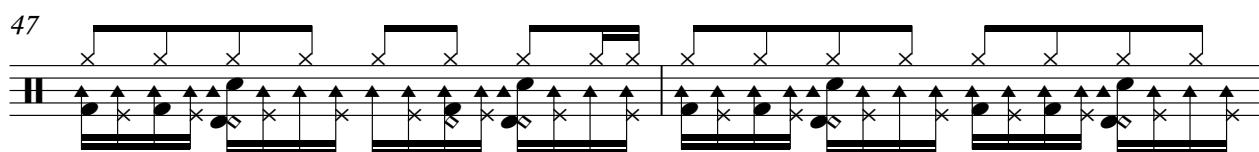

49

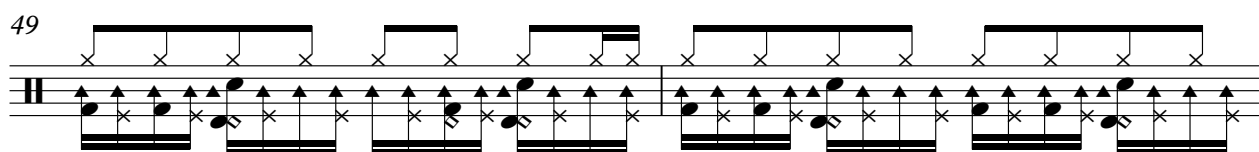

51

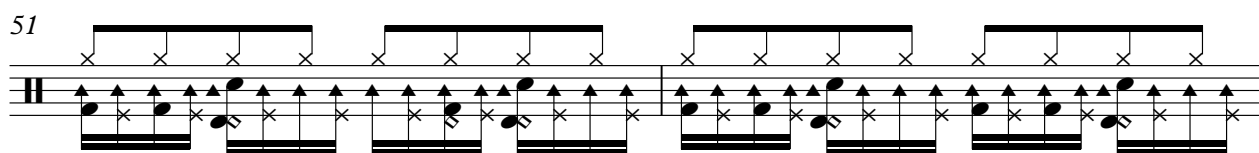

53

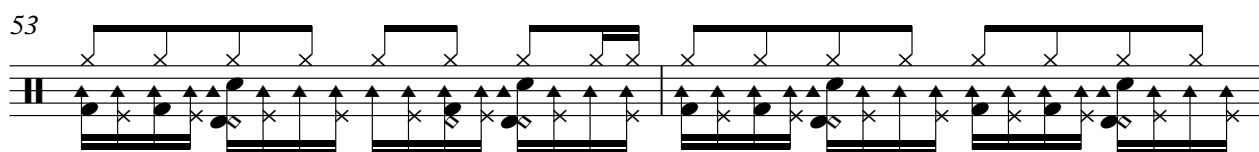

55

59

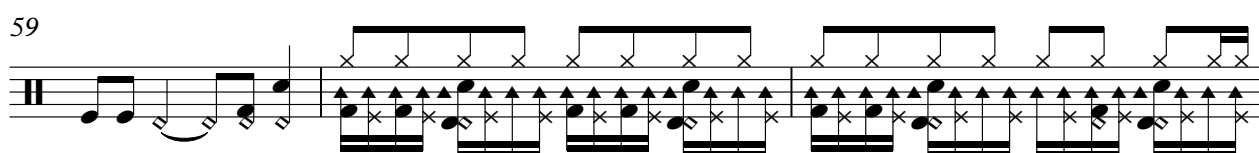

62

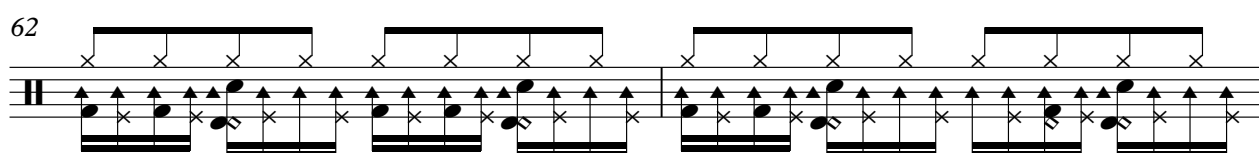

V.S.

85

89

91

93

94

Vibraphone

Unknown - Lyrics 2

♩ = 101,000069

6

11

13

15

17

19

21

23

25

V.S.

77

80

83

86

89

91

94

$\text{♩} = 101,000069$

4

6

8

10

12

14

16

18

20

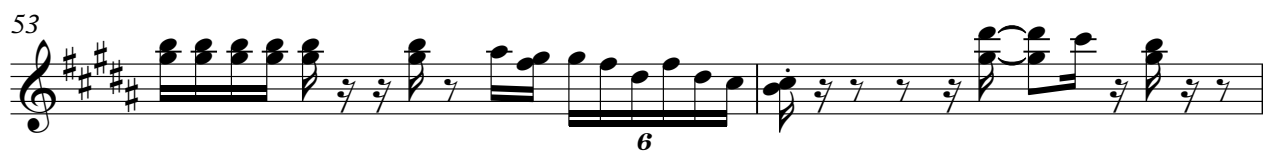
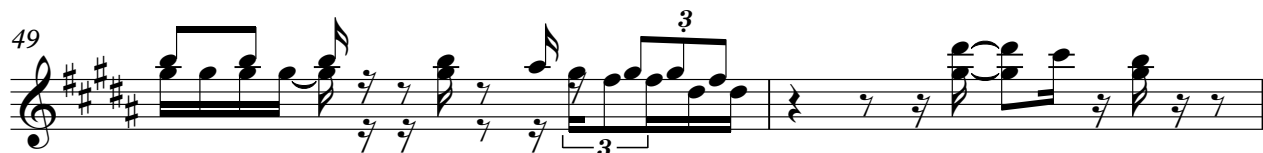
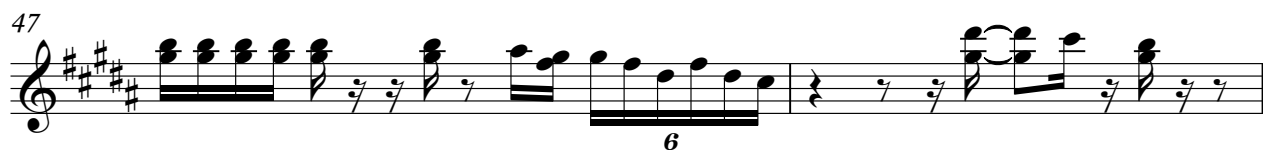

Jazz Guitar

60

63

65

67

69

71

73

75

77

79

81

83

89

91

93

94

♩ = 101,000069

4

7

10

13

16

19

22

25

28

31

34

37

40

43

47

51

55

62

66

5-string Electric Bass

Unknown - Lyrics 2

♩ = 101,000069

4

6

8

10

12

14

16

18

20

V.S.

22

24

26

28

30

32

34

36

38

40

42

45

48

51

54

57

60

63

66

69

V.S.

72

75

78

81

84

90

93

Unknown - Lyrics 2

Alto

♩ = 101,000069

6

11

16

21

26

31

36

41

51

5

16

2

Alto

72

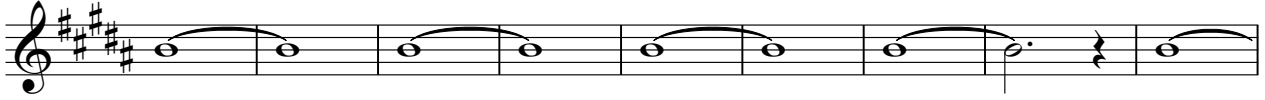

81

4

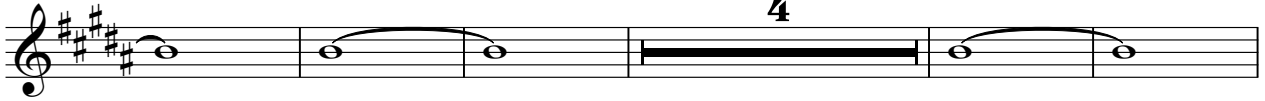

90

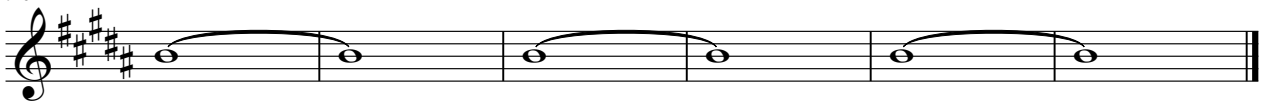

♩ = 101,000069

1

4

7

11

14

17

20

23

Rock Organ

27

30

33

36

39

43

48

53

61

66

71

76

81

89

93

Tape Sampler Keyboard [Brass] Unknown - Lyrics 2

♩ = 101,000069

6

11

16

21

26

31

36

V.S.

41

50

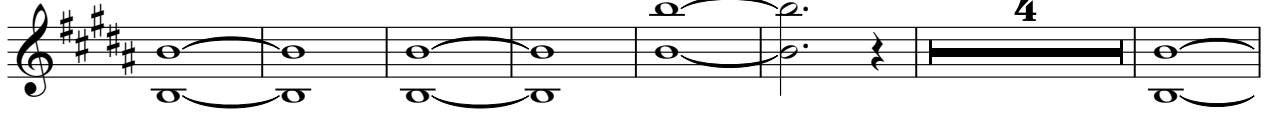

61

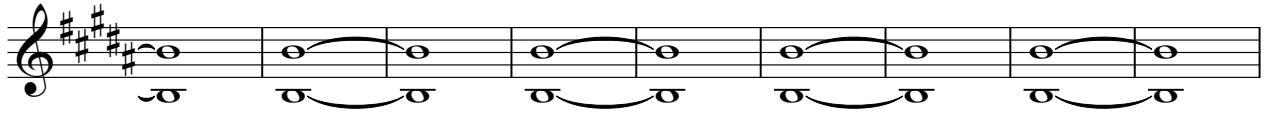

70

79

89

♩ = 101,000069

6

11

16

21

26

31

36

41 **13**

58 **36**