

Unknown - L'AURORA TIEF

♩ = 64,000000

Notensystem 8 (1) |

Notensystem 7 |

Notensystem 14 |

Notensystem 3 |

Notensystem 12 |

Notensystem 6 |

Notensystem 13 |

lyrics |

Notensystem 10 |

Notensystem 11 |

Notensystem 9 |

Notensystem 16 |

♩ = 64,000000

Notensystem 15 |

Notensystem 2 |

Notensystem 4 |

==

8

Notensystem 6 |

lyrics |

Notensystem 2 |

Notensystem 4 |

14

Notensystem 8 (1) (1)

Notensystem 8 (2) (1)

Notensystem 7

Notensystem 6

lyrics

Notensystem 10

Notensystem 9

Notensystem 2

Notensystem 4

19

Notensystem 8 (7) (1)

Notensystem 8 (1) (1)

Notensystem 8 (2) (1)

Notensystem 8 (5) (1)

Notensystem 8 (6) (1)

Notensystem 8 (8) (1)

Notensystem 8 (9) (1)

Notensystem 8 (10) (1)

Notensystem 8 (3) (1)

Notensystem 8 (4) (1)

Notensystem 7

Notensystem 3

Notensystem 6

lyrics

Notensystem 10

Notensystem 11

Notensystem 9

Notensystem 2

Notensystem 4

25

Notensystem 8 (1) (1)

Notensystem 8 (8) (1)

Notensystem 8 (9) (1)

Notensystem 8 (11) (1)

Notensystem 7

Notensystem 3

Notensystem 6

lyrics

Notensystem 10

Notensystem 9

Notensystem 2

29

Notensystem 8 (1) (1)

Notensystem 8 (8) (1)

Notensystem 8 (9) (1)

Notensystem 8 (11) (1)

Notensystem 8 (3) (1)

Notensystem 7

Notensystem 3

Notensystem 12

Notensystem 6

Notensystem 13

lyrics

Notensystem 10

Notensystem 9

Notensystem 2

Notensystem 8 (1) (1)

Notensystem 8 (8) (1)

Notensystem 8 (9) (1)

Notensystem 8 (11) (1)

Notensystem 7

Notensystem 3

Notensystem 12

Notensystem 6

Notensystem 13

lyrics

Notensystem 10

Notensystem 9

Notensystem 2

37

41

Notensystem 8 (1) (1)
Notensystem 8 (9) (1)
Notensystem 8 (12) (1)
Notensystem 8 (13) (1)
Notensystem 7
Notensystem 14
Notensystem 6
lyrics
Notensystem 10
Notensystem 9
Notensystem 2
Notensystem 4

45

Notensystem 8 (1) (1)
Notensystem 8 (9) (1)
Notensystem 8 (12) (1)
Notensystem 8 (13) (1)
Notensystem 7
Notensystem 14
Notensystem 3
Notensystem 6
lyrics
Notensystem 10
Notensystem 11
Notensystem 9
Notensystem 2
Notensystem 4

Notensystem 8 (1) (1)

Notensystem 8 (8) (1)

Notensystem 8 (9) (1)

Notensystem 8 (15) (1)

Notensystem 7

Notensystem 3

Notensystem 6

lyrics

Notensystem 9

Notensystem 16

Notensystem 15

Notensystem 2

Notensystem 8 (1) (1)

Notensystem 8 (5) (1)

Notensystem 8 (6) (1)

Notensystem 8 (8) (1)

Notensystem 8 (9) (1)

Notensystem 8 (11) (1)

Notensystem 8 (15) (1)

Notensystem 8 (3) (1)

Notensystem 8 (14) (1)

Notensystem 8 (13) (1)

Notensystem 7

Notensystem 3

Notensystem 12

Notensystem 6

lyrics

Notensystem 10

Notensystem 9

Notensystem 16

Notensystem 15

Notensystem 2

65

Notensystem 8 (1) (1)

Notensystem 8 (6) (1)

Notensystem 8 (8) (1)

Notensystem 8 (9) (1)

Notensystem 8 (11) (1)

Notensystem 8 (15) (1)

Notensystem 8 (3) (1)

Notensystem 8 (14) (1)

Notensystem 8 (13) (1)

Notensystem 7

Notensystem 3

Notensystem 12

Notensystem 6

Notensystem 13

lyrics

Notensystem 10

Notensystem 9

Notensystem 2

Notensystem 8 (1) (1)

Notensystem 8 (8) (1)

Notensystem 8 (9) (1)

Notensystem 8 (11) (1)

Notensystem 8 (3) (1)

Notensystem 8 (14) (1)

Notensystem 8 (13) (1)

Notensystem 7

Notensystem 3

Notensystem 12

Notensystem 6

Notensystem 13

lyrics

Notensystem 10

Notensystem 9

Notensystem 2

73

Notensystem 8 (1) (1)

Notensystem 8 (6) (1)

Notensystem 8 (8) (1)

Notensystem 8 (9) (1)

Notensystem 8 (11) (1)

Notensystem 8 (3) (1)

Notensystem 8 (14) (1)

Notensystem 8 (13) (1)

Notensystem 7

Notensystem 3

Notensystem 12

Notensystem 6

Notensystem 13

lyrics

Notensystem 10

Notensystem 9

Notensystem 2

81

♩ = 64,000000

23 **60**

♩ = 64,000000

13

19

26

32

37

43

48

53

57

62

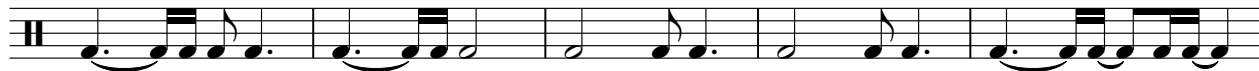

V.S.

2

Notensystem 8 (1) (1)

67

73

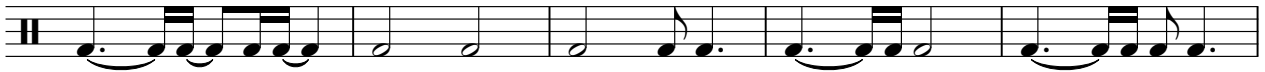

78

82

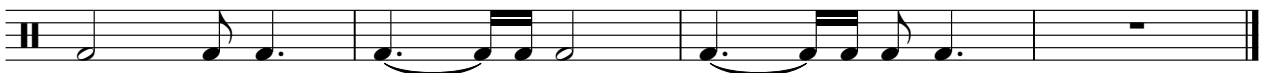

♩ = 64,000000

13

18

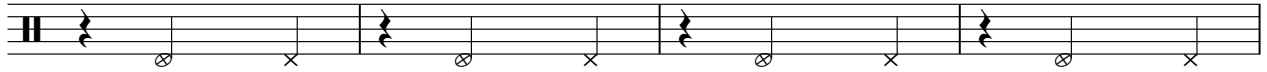

22

61

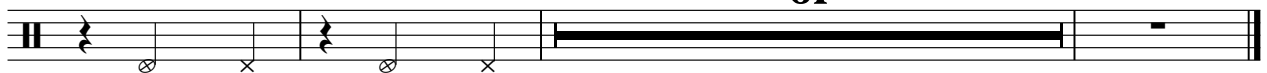

♩ = 64,000000

23 **33**

58 **26**

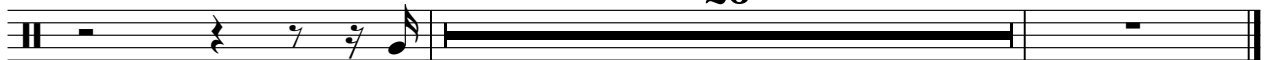

♩ = 64,000000

23 24

50

8 7 6

73

6 4

♩ = 64,000000

23

28

34

49

55

60

66

72

78

82

♩ = 64,000000

23

26

28

30

32

34

36

39

41

43

2

Notensystem 8 (9) (1)

45

47

50

52

54

56

58

60

62

64

♩ = 64,000000

23 **13**

39

10 **35**

♩ = 64,000000

24 **3** **3**

34

3 **20**

62

71

79

Notensystem 8 (15) (1)

Unknown - L`AURORA TIEF

♩ = 64,000000

49 3

57

7

67

13 4

♩ = 64,000000

37

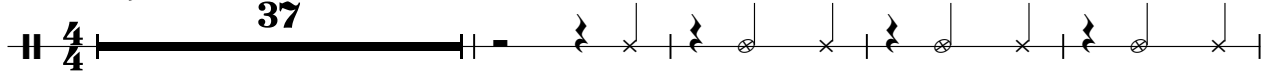

42

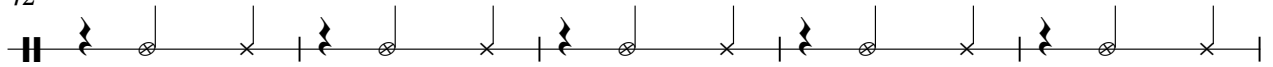

47

36

♩ = 64,000000

23 7

33 16 8

59 5 5

72 5

79 4

♩ = 64,000000

23 **60**

♩ = 64,000000

48 **8**

59

5 **5**

73

5 **4**

♩ = 64,000000

38

42

47

9

60

66

72

78

82

Unknown - L`AURORA TIEF

Notensystem 7

♩ = 64,000000

13

17

23

27

30

33

36

40

42

45

V.S.

48

52

55

58

61

64

67

70

73

76

79

82

♩ = 64,000000

38

41

44

47

37

♩ = 64,000000

8

13

25

30

35

7

47

52

58

64

70

V.S.

75

80

♩ = 64,000000

28

32

37

21

62

68

74

80

Unknown - L`AURORA TIEF

Notensystem 6

♩ = 64,000000

5

11

18

25

30

34

39

45

50

55

V.S.

59

64

68

73

77

81

♩ = 64,000000

28 4

36

27

67

70

73

78

80

Unknown - L`AURORA TIEF

lyrics

♩ = 64,000000

5

9

13

17

21

25

29

32

35

39

V.S.

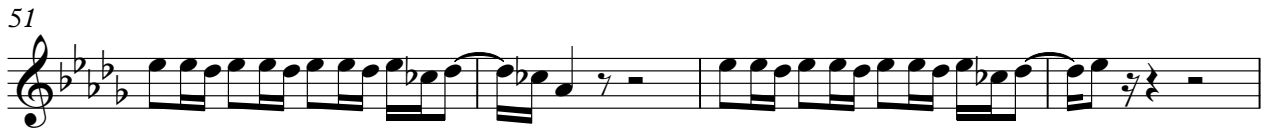

77

80

83

♩ = 64,000000

17

24

34

46

63

70

78

♩ = 64,000000

20

24

22

48

36

$\text{♩} = 64,000000$
13

20

26

30

34

38

45

51

58

62

v.s.

66

70

74

78

81

83

♩ = 64,000000

51

55

27

♩ = 64,000000

49

52

55

58

26

Unknown - L`AURORA TIEF

Notensystem 2

♩ = 64,000000

V.S.

50

56

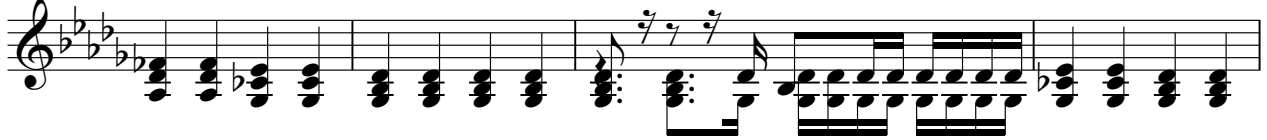

60

65

70

75

80

