

Unknown - Making love out of nothing at all

♩ = 64,000000

Drums (2) (1) (1)

Drums (3) (1) (1)

Drums (4) (1) (1)

Drums (1) (1) (1)

Piano

Guitar

Bass

Harmony

♩ = 64,000000

Strings

Harmony

Melody

Lyrics

4

6

Drums (2) (1) (1)

Drums (3) (1) (1)

Drums (5) (1) (1)

Piano

Guitar

Bass

Harmony

Harmony

Melody

8

Drums (10) (1) (1)

Drums (2) (1) (1)

Drums (3) (1) (1)

Drums (8) (1) (1)

Drums (9) (1) (1)

Drums (6) (1) (1)

Drums (7) (1) (1)

Piano

Guitar

Bass

Harmony

Strings

Harmony

Melody

Lyrics

10

12

Drums (10) (1) (1)

Drums (2) (1) (1)

Drums (3) (1) (1)

Drums (5) (1) (1)

Piano

Guitar

Bass

Harmony

Strings

Harmony

Melody

Lyrics

14

16

Drums (10) (1) (1)

Drums (2) (1) (1)

Drums (3) (1) (1)

Piano

Guitar

Bass

Harmony

Strings

Harmony

Melody

Lyrics

18

Drums (10) (1) (1)

Drums (2) (1) (1)

Drums (3) (1) (1)

Piano

Guitar

Bass

Harmony

Strings

Harmony

Melody

Lyrics

20

Drums (10) (1) (1)

Drums (2) (1) (1)

Drums (3) (1) (1)

Piano

Guitar

Bass

Harmony

Strings

Harmony

Melody

Lyrics

22

Drums (10) (1) (1)

Drums (2) (1) (1)

Drums (3) (1) (1)

Drums (5) (1) (1)

Piano

Guitar

Bass

Harmony

Strings

Harmony

Melody

Lyrics

24

Drums (10) (1) (1)

Drums (2) (1) (1)

Drums (3) (1) (1)

Drums (5) (1) (1)

Piano

Guitar

Bass

Harmony

Strings

Harmony

Melody

Lyrics

26

Drums (10) (1) (1)

Drums (2) (1) (1)

Drums (3) (1) (1)

Piano

Guitar

Bass

Harmony

Strings

Harmony

Melody

Lyrics

27

Drums (10) (1) (1)

Drums (2) (1) (1)

Drums (3) (1) (1)

Drums (5) (1) (1)

Piano

Guitar

Bass

Harmony

Strings

Harmony

Melody

Lyrics

Downloaded from MusicNotesLib.com Perfect notes and guitar tabs searcher

29

Drums (10) (1) (1)

Drums (2) (1) (1)

Drums (3) (1) (1)

Piano

Guitar

Bass

Harmony

Strings

Harmony

Melody

Lyrics

31

Drums (10) (1) (1)

Drums (2) (1) (1)

Drums (3) (1) (1)

Drums (5) (1) (1)

Piano

Guitar

Bass

Harmony

Strings

Harmony

Melody

Lyrics

33

35

Drums (10) (1) (1)

Drums (2) (1) (1)

Drums (3) (1) (1)

Drums (5) (1) (1)

Piano

Guitar

Bass

Harmony

Strings

Harmony

Melody

Lyrics

36

- Drums (10) (1) (1)**: A snare drum part with a pattern of quarter notes and rests.
- Drums (2) (1) (1)**: A tom-tom part with a pattern of quarter notes and rests.
- Drums (3) (1) (1)**: A cymbal part with a pattern of quarter notes and rests.
- Drums (5) (1) (1)**: A bass drum part with a pattern of quarter notes and rests.
- Piano**: A grand piano part with a complex accompaniment of chords and moving lines in both hands.
- Guitar**: An electric guitar part with a rhythmic accompaniment of chords and moving lines.
- Bass**: A bass guitar part with a simple accompaniment of chords and moving lines.
- Harmony**: A harmony part with a simple accompaniment of chords and moving lines.
- Strings**: A string section part with a simple accompaniment of chords and moving lines.
- Harmony**: A second harmony part with a simple accompaniment of chords and moving lines.
- Melody**: A melody part with a simple accompaniment of chords and moving lines.
- Lyrics**: A lyrics part with a simple accompaniment of chords and moving lines.

38

Drums (10) (1) (1)

Drums (2) (1) (1)

Drums (3) (1) (1)

Piano

Guitar

Bass

Harmony

Strings

Harmony

Melody

Lyrics

39

Drums (10) (1) (1)

Drums (2) (1) (1)

Drums (3) (1) (1)

Drums (5) (1) (1)

Piano

Guitar

Bass

Harmony

Strings

Harmony

Melody

Lyrics

41

Drums (10) (1) (1)

Drums (2) (1) (1)

Drums (3) (1) (1)

Drums (5) (1) (1)

Piano

Guitar

Bass

Harmony

Strings

Harmony

Melody

Lyrics

43

Drums (10) (1) (1)

Drums (2) (1) (1)

Drums (3) (1) (1)

Piano

Guitar

Bass

Harmony

Strings

Harmony

Melody

Lyrics

44

Drums (10) (1) (1)

Drums (2) (1) (1)

Drums (3) (1) (1)

Piano

Guitar

Bass

Harmony

Strings

Harmony

Melody

Lyrics

Detailed description of the musical score for measures 44-45. The score is arranged in a vertical stack of staves. At the top, the measure number '44' is written. The first three staves are for drums: 'Drums (10) (1) (1)', 'Drums (2) (1) (1)', and 'Drums (3) (1) (1)'. The drum notation shows a pattern of snare and bass drum hits. The next two staves are for piano: 'Piano' (treble and bass clefs). The piano part shows a chord in the right hand and a note in the left. The next two staves are for guitar and bass: 'Guitar' (treble clef) and 'Bass' (bass clef). The guitar part shows a chord and a melodic line. The bass part shows a single note. The next two staves are for harmony: 'Harmony' (treble clef) and 'Strings' (bass clef). The harmony part shows a melodic line. The strings part shows a chord. The next two staves are for harmony and melody: 'Harmony' (bass clef) and 'Melody' (treble clef). The harmony part shows a melodic line. The melody part shows a melodic line. The final staff is for lyrics: 'Lyrics' (treble clef). The lyrics part shows a melodic line.

45

Drums (10) (1) (1)

Drums (2) (1) (1)

Drums (3) (1) (1)

Piano

Guitar

Bass

Harmony

Strings

Harmony

Melody

Lyrics

46

Drums (10) (1) (1)

Drums (2) (1) (1)

Drums (3) (1) (1)

Piano

Guitar

Bass

Harmony

Strings

Harmony

Melody

Lyrics

48

Drums (10) (1) (1)

Drums (2) (1) (1)

Drums (3) (1) (1)

Drums (5) (1) (1)

Piano

Guitar

Bass

Harmony

Strings

Harmony

Melody

Lyrics

49

Drums (10) (1) (1)

Drums (2) (1) (1)

Drums (3) (1) (1)

Piano

Guitar

Bass

Harmony

Strings

Harmony

Melody

Lyrics

50

Drums (10) (1) (1)

Drums (2) (1) (1)

Drums (3) (1) (1)

Piano

Guitar

Bass

Harmony

Strings

Harmony

Melody

Lyrics

51

Drums (10) (1) (1)

Drums (2) (1) (1)

Drums (3) (1) (1)

Piano

Guitar

Bass

Harmony

Strings

Harmony

Melody

Lyrics

53

54

55

Drums (10) (1) (1)

Drums (2) (1) (1)

Drums (3) (1) (1)

Piano

Guitar

Bass

Harmony

Strings

Harmony

Melody

56

Drums (10) (1) (1)

Drums (2) (1) (1)

Drums (3) (1) (1)

Drums (5) (1) (1)

Piano

Guitar

Bass

Harmony

Strings

Harmony

Melody

58

59

Drums (10) (1) (1)

Drums (2) (1) (1)

Drums (3) (1) (1)

Drums (5) (1) (1)

Piano

Guitar

Bass

Harmony

Strings

Harmony

Melody

Lyrics

61

Drums (10) (1) (1)

Drums (2) (1) (1)

Drums (3) (1) (1)

Piano

Guitar

Bass

Harmony

Strings

Harmony

Melody

Lyrics

62

Drums (10) (1) (1)

Drums (2) (1) (1)

Drums (3) (1) (1)

Piano

Guitar

Bass

Harmony

Strings

Harmony

Melody

Lyrics

63

Drums (10) (1) (1)

Drums (2) (1) (1)

Drums (3) (1) (1)

Piano

Guitar

Bass

Harmony

Strings

Harmony

Melody

Lyrics

64

Drums (10) (1) (1)

Drums (2) (1) (1)

Drums (3) (1) (1)

Piano

Guitar

Bass

Harmony

Strings

Harmony

Melody

Lyrics

65

67

Drums (10) (1) (1)

Drums (2) (1) (1)

Drums (3) (1) (1)

Drums (5) (1) (1)

Piano

Guitar

Bass

Harmony

Strings

Harmony

Melody

Lyrics

69

Drums (10) (1) (1)

Drums (2) (1) (1)

Drums (3) (1) (1)

Drums (5) (1) (1)

Piano

Guitar

Bass

Harmony

Strings

Harmony

Melody

Lyrics

70

Drums (10) (1) (1)

Drums (2) (1) (1)

Drums (3) (1) (1)

Piano

Guitar

Bass

Harmony

Strings

Harmony

Melody

Lyrics

72

74

76

77

Drums (10) (1) (1)

Drums (2) (1) (1)

Drums (3) (1) (1)

Drums (5) (1) (1)

Piano

Guitar

Bass

Harmony

Strings

Harmony

Melody

Lyrics

79

Drums (10) (1) (1)

Drums (2) (1) (1)

Drums (3) (1) (1)

Drums (5) (1) (1)

Piano

Guitar

Bass

Harmony

Strings

Harmony

Melody

Lyrics

80

Drums (10) (1) (1)

Drums (2) (1) (1)

Drums (3) (1) (1)

Piano

Guitar

Bass

Harmony

Strings

Harmony

Melody

Lyrics

81

Drums (10) (1) (1)

Drums (2) (1) (1)

Drums (3) (1) (1)

Piano

Guitar

Bass

Harmony

Strings

Harmony

Melody

Lyrics

82

Drums (10) (1) (1)

Drums (2) (1) (1)

Drums (3) (1) (1)

Drums (6) (1) (1)

Drums (7) (1) (1)

Piano

Guitar

Bass

Harmony

Strings

Harmony

Melody

Lyrics

84

Drums (10) (1) (1)

Drums (2) (1) (1)

Drums (3) (1) (1)

Drums (4) (1) (1)

Drums (5) (1) (1)

Drums (8) (1) (1)

Drums (9) (1) (1)

Drums (1) (1) (1)

Drums (6) (1) (1)

Drums (7) (1) (1)

Piano

Guitar

Bass

Harmony

Strings

Harmony

Melody

Lyrics

Unknown - Making love out of nothing at all

Drums (10) (1) (1)

$\text{♩} = 64,000000$

8

14

20

26

32

38

44

50

56

62

V.S.

2

Drums (10) (1) (1)

68

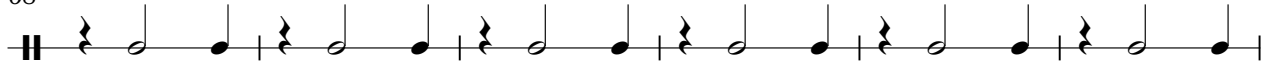

74

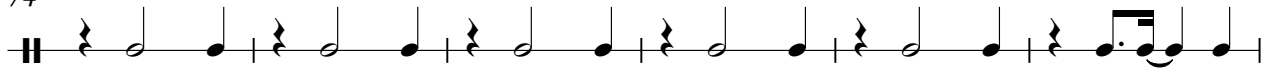

80

3

Unknown - Making love out of nothing at all

Drums (2) (1) (1)

♩ = 64,000000

2

9

15

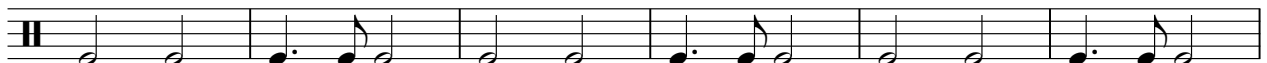

21

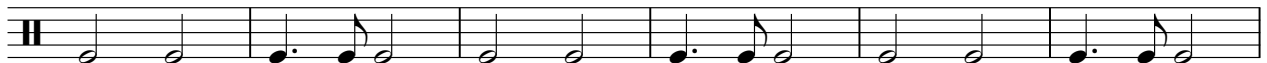

27

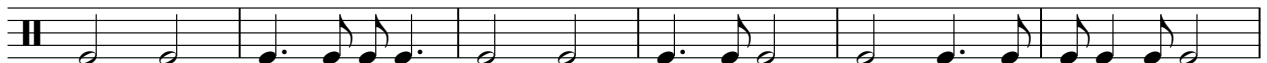

33

39

45

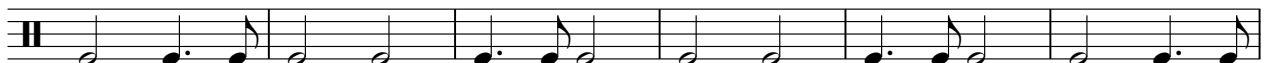

51

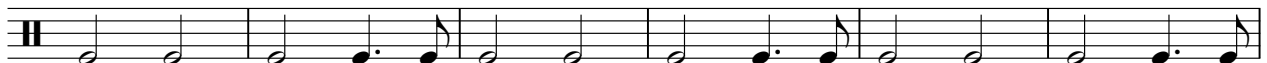

57

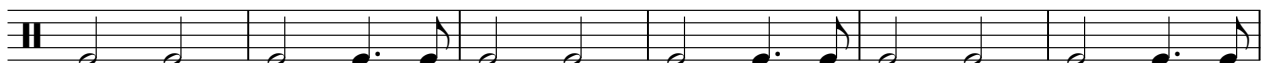

V.S.

2

Drums (2) (1) (1)

63

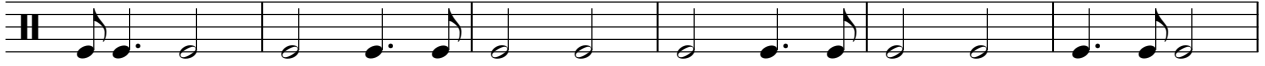

69

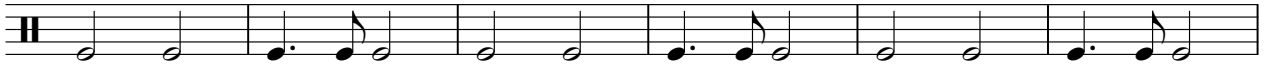

75

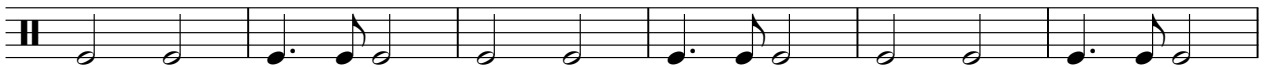

81

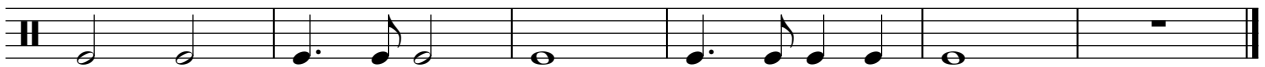

Unknown - Making love out of nothing at all

Drums (3) (1) (1)

♩ = 64,000000

2

4/4

6

10

14

18

22

26

30

34

38

V.S.

2

Drums (3) (1) (1)

42

46

50

54

58

62

66

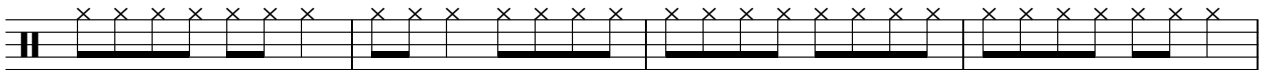

70

74

78

82

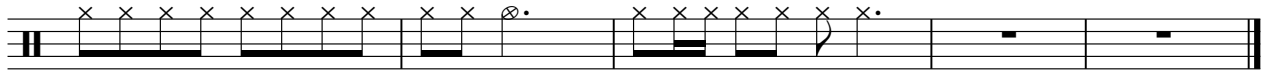

Unknown - Making love out of nothing at all

Drums (4) (1) (1)

♩ = 64,000000

2 **80**

Unknown - Making love out of nothing at all

Drums (5) (1) (1)

♩ = 64,000000

4/4 **3** **4**

12 **9**

25 **2** **2**

33 **2** **2**

41 **6** **7**

58 **5**

68 **2**

75 **3** **6**

Unknown - Making love out of nothing at all

Drums (8) (1) (1)

♩ = 64,000000

7 **77**

Unknown - Making love out of nothing at all

Drums (9) (1) (1)

♩ = 64,000000

8 **75**

4/4

Unknown - Making love out of nothing at all

Drums (1) (1) (1)

♩ = 64,000000

4/4

5

80

Unknown - Making love out of nothing at all

Drums (6) (1) (1)

♩ = 64,000000

7 **74**

83 **2**

Unknown - Making love out of nothing at all

Drums (7) (1) (1)

♩ = 64,000000

7

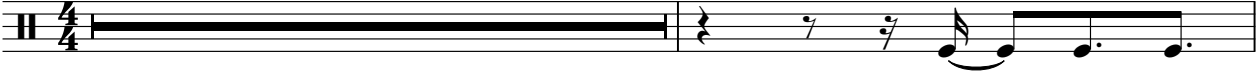

9

74

2

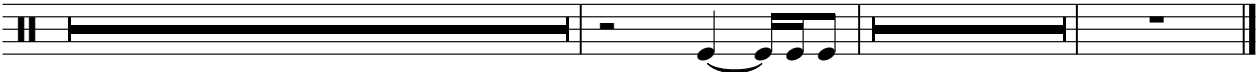

Unknown - Making love out of nothing at all

Piano

♩ = 64,000000

V.S.

26

30

35

38

42

47

51

54

57

61

64

69

73

78

82

Unknown - Making love out of nothing at all

Guitar

♩ = 64,000000

V.S.

32

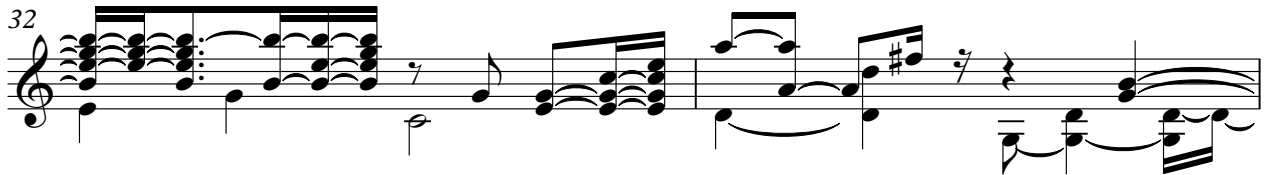

34

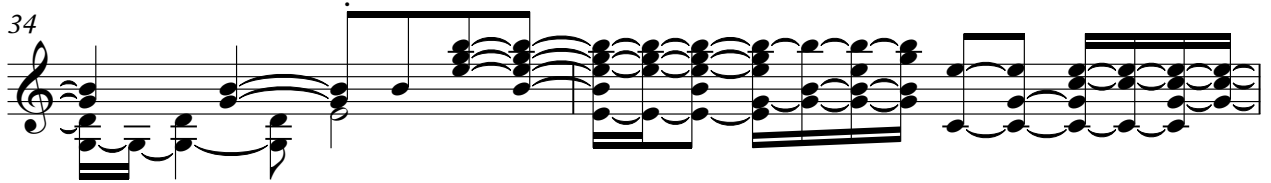

36

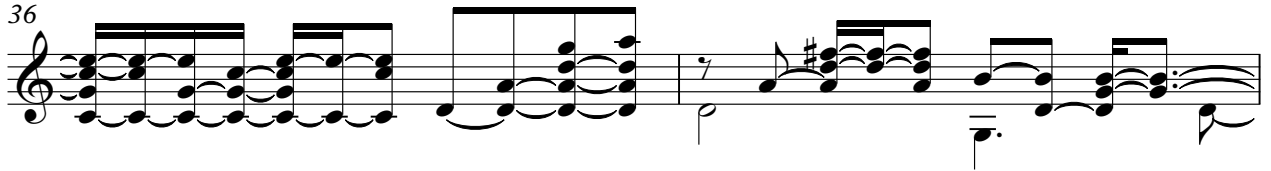

38

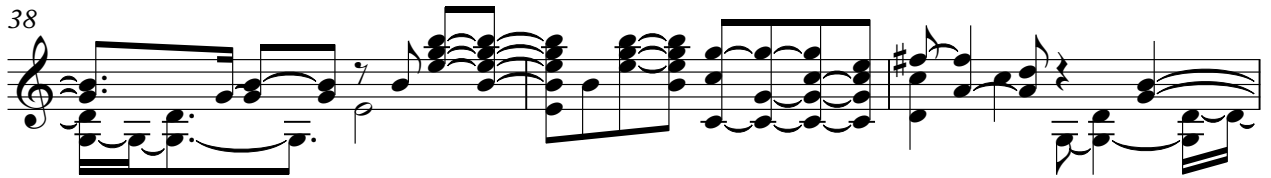

41

44

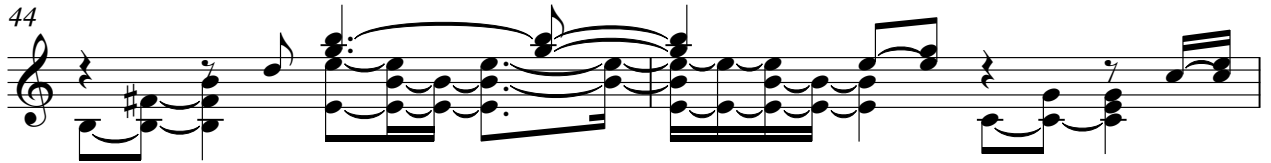

46

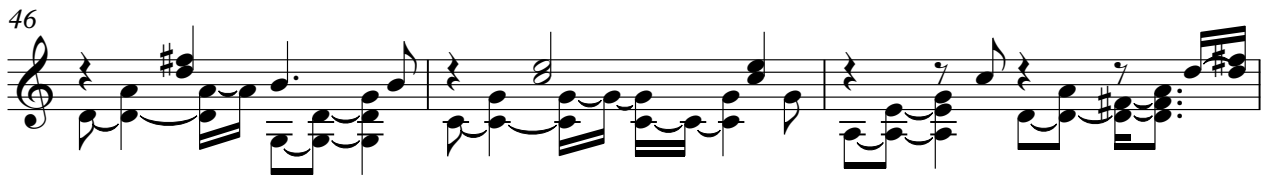

49

51

54

56

59

62

64

66

68

70

73

76

78

V.S.

81

83

Unknown - Making love out of nothing at all

Bass

♩ = 64,000000

2

8

14

19

25

31

37

43

49

55

V.S.

61

66

72

77

81

Harmony Unknown - Making love out of nothing at all

♩ = 64,000000

2

6

9

12

15

18

21

V.S.

24

27

30

34

37

40

43

46

49

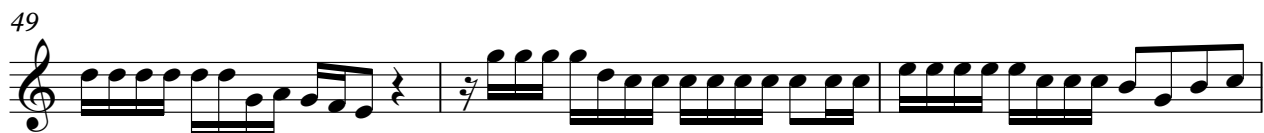

52

55

58

61

64

67

V.S.

70

73

76

79

82

Unknown - Making love out of nothing at all

Strings

V.S.

2
74

Strings

80

Harmony Unknown - Making love out of nothing at all

♩ = 64,000000

2

5

8

11

14

17

20

23

25

27

V.S.

29

33

36

39

42

44

46

48

50

52

Harmony

55

58

60

62

65

68

71

74

76

78

4

80

Harmony

82

Unknown - Making love out of nothing at all

Melody

♩ = 64,000000

V.S.

Melody

61

64

67

70

73

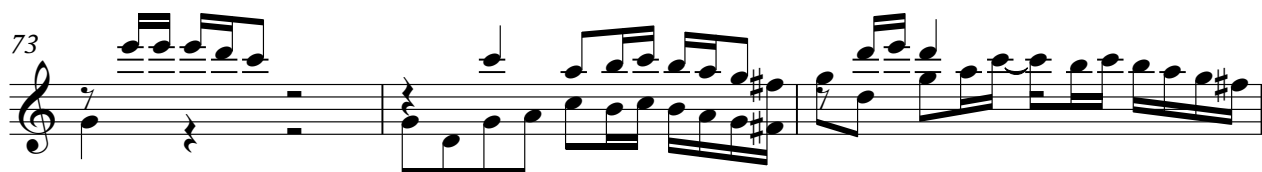

76

78

80

82

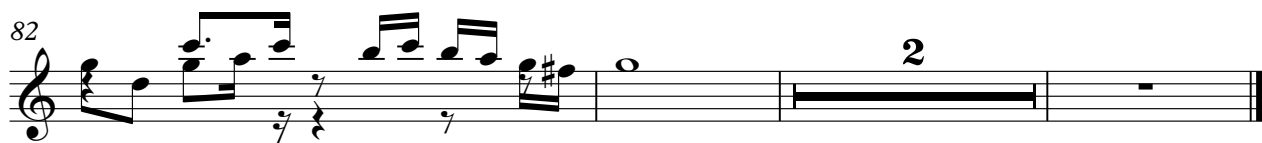

Unknown - Making love out of nothing at all

Lyrics

♩ = 64,000000

8

11

14

17

20

23

26

29

33

37

40

43

46

49

52

6

60

63

66

69

72

75

78

81
