

# Unknown - Marinette 2

00:00:03:00  
1.1,00  
Marinette, Musique de Georges Brassens

♩ = 220,000214

The first system of the musical score includes the following parts:

- clarinette**: Treble clef, 4/4 time, mostly rests.
- intro**: Treble clef, 4/4 time, starting with a rest followed by eighth notes.
- trombone1**: Bass clef, 4/4 time, mostly rests.
- trombone2**: Bass clef, 4/4 time, mostly rests.
- tuba**: Bass clef, 4/4 time, playing a melodic line with a slur.
- drums**: Drum set notation with 'x' marks for cymbals.
- banjo**: Treble clef, 4/4 time, playing a rhythmic pattern with fret numbers (5, 0, 0, 5).
- basse**: Bass clef, 4/4 time, mostly rests.

A tempo marking  $\text{♩} = 220,000214$  is present below the banjo part.

The second system of the musical score includes the following parts:

- intro**: Treble clef, 4/4 time, continuing the melodic line with a triplet of eighth notes.
- tuba**: Bass clef, 4/4 time, continuing the melodic line.
- drums**: Drum set notation with 'x' marks for cymbals.
- banjo**: Treble clef, 4/4 time, continuing the rhythmic pattern.

6

intro

tuba

drums

banjo

8

intro

tuba

drums

banjo

10

intro

tuba

drums

banjo

18  $\text{♩} = 223,000244$

melodie

tuba

drums

banjo

basse

Quand

$\text{♩} = 223,000244$

00:00:25:25  
22.1,00  
GM sequence Panou-Prod.97

21

melodie

tuba

drums

banjo

basse

cu ru chan ter ma pti te chan

23

melodie

tuba

drums

banjo

basse

son pour Ma riet Lar

25

melodie

tuba

drums

banjo

basse

mel le, ta tao tresse tan al lie

27

melodie

tuba

drums

banjo

basse

pi ra vec

29

melodie

tuba

drums

banjo

basse

ma p'tit' chan son, j'a vais l'air d'un con,

31

melodie

tuba

drums

banjo

basse

vec

ma

33

melodie

tuba

drums

banjo

basse

ma pit' élan son, ja vais lan d'u

35

melodie

trombone I

tuba

drums

banjo

basse

♩ = 225,999771

38

melodie

trombone I

tuba

drums

banjo

basse

Quand si vous portez

40

melodie

trombone I

tuba

drums

banjo

basse

mon pot de merde a la merde

42

melodie

trombone I

tuba

drums

banjo

basse

la la la la

44

melodie

trombone I

tuba

drums

banjo

basse

esse va d' do ner

46

melodie

trombone I

tuba

drums

banjo

basse

ec mon tit pot,

48

melodie

trombone1

tuba

drums

banjo

basse

ja vais l'air d'un cote.

50

melodie

trombone1

trombone2

tuba

drums

banjo

basse

je A vec mon petit

52

melodie

trombone1

trombone2

tuba

drums

banjo

basse

pop ja vais l'an un con

3

54

melodie

trombone2

tuba

drums

banjo

basse

Quand j'of

♩ = 228,999771

♩ = 228,999771

57

melodie  
trombone1  
trombone2  
tuba  
drums  
banjo  
basse

Lyrics: fus pour trenne ne clette

59

melodie  
trombone1  
trombone2  
tuba  
drums  
banjo  
basse

Lyrics: a Ma. tri. est te

61

melodie  
trombone1  
trombone2  
tuba  
drums  
banjo  
basse

be, tu, o, resse, vit

63

melodie  
trombone1  
trombone2  
tuba  
drums  
banjo  
basse

che, une, au, to

69

clarinette

melodie

trombone1

trombone2

tuba

drums

banjo

basse

ec rit

lo, ja pas l'air d'un.

71

clarinette

melodie

tuba

drums

banjo

basse

con

♩ = 234,000229

73

clarinette  
melodie  
tuba  
drums  
banjo  
basse

Quand

75

clarinette  
melodie  
trombone1  
trombone2  
tuba  
drums  
banjo  
basse

cu ru # pou cho au on dez.

77

clarinette

melodie

trombone1

trombone2

tuba

drums

banjo

basse

vous de Ma get

79

clarinette

melodie

trombone1

trombone2

tuba

drums

banjo

basse

bell' li ait: 'a core' a up typ'

81

clarinette

melodie

trombone1

trombone2

tuba

drums

banjo

basse

est l'en bras sait vec

83

melodie

trombone1

trombone2

tuba

drums

banjo

basse

non bouquet d'fleurs, j'a vais l'air d'un con,

85

clarinette

melodie

trombone1

trombone2

tuba

drums

banjo

basse

87

melodie

trombone1

trombone2

tuba

drums

banjo

basse

ma ma tout d'heurs, j'a vais l'air d'un

89

melodie

trombone1

trombone2

tuba

drums

banjo

basse

co

3-3

♩ = 235,000137

92

melodie

trombone1

trombone2

tuba

drums

banjo

basse

Qand

hai bu ru ory ler

3

♩ = 235,000137

98

clarinette

melodie

trombone1

trombone2

tuba

drums

banjo

basse

por te dan rhu me ma pla cii

100

clarinette

melodie

trombone1

trombone2

tuba

drums

banjo

basse

vec don vol ver,

102

clarinette

melodie

trombone1

trombone2

tuba

drums

banjo

basse

la vais l'air d'un cors. ma

104

melodie

trombone1

trombone2

tuba

drums

banjo

basse

ми те А ver ren re fol

106

clarinette

melodie

trombone1

trombone2

tuba

drums

banjo

basse

ve, ja pais l'an, un con

108

clarinette

melodie

trombone1

trombone2

tuba

drums

banjo

basse

110

clarinette

melodie

trombone1

trombone2

tuba

drums

banjo

basse

Quand j'ai été gubre

112

clarinette

melodie

trombone1

trombone2

tuba

drums

banjo

basse

l'an terri ment de Ma. ri.

118

melodie

trombone1

trombone2

tuba

drums

banjo

basse

vec p'tite cou

120

clarinette

melodie

trombone1

trombone2

tuba

drums

banjo

basse

ronne, j'a vais l'air d'un m... mi mi

122

clarinette  
melodie  
trombone1  
trombone2  
tuba  
drums  
banjo  
basse

re A rec ma site su

124

clarinette  
melodie  
trombone1  
trombone2  
tuba  
drums  
banjo  
basse

ronne, j'a pas l'an d'an con

# Unknown - Marinette 2

clarinette

♩ = 220,000214      ♩ = 223,000244      ♩ = 225,999771

17      19      17

54      ♩ = 228,999771

16

72      ♩ = 234,000229

3

75

80

2

85      ♩ = 235,000137

4      3

94

98

101

2

2

clarinette

106

109

114

121

123

# Unknown - Marinette 2

melodie

♩ = 220,000214      ♩ = 223,000244

17

21

24

27

30

33

37

40

43

46

Quand

j'ai cou ru chan ter ma p'ti techan son pour Ma ri

net te La bel le, la traô tresse ÿ tait al lûc

a l'o<sup>3</sup> pû ra A vec ma p'tit' chan

son, j'avais l'air d'un con, ma mi re A vec

ma p'tit' chan son, j'avais l'air d'un con

Quand j'ai cou ru por ten

mon pot de mou tande a Ma fact te La

bel le, la traô tresse a vai dũ ja fi ni d'do ner

A vec mon pe tit pot, j'avais l'air d'un

V.S.

49

52 con, ma mi re A vec mon pe tit

56 pot, j'a vais l'air d'un on

59 Quand'of fris pour irenne u ne bi cy clette

62 a Ma ri net te La bel le, la trao

65 tresse a vait a che ti une au to A

68 vec mon p'tit vil lo, j'a vais l'air d'un con, ma mi

71 re A vec mon p'tit vil lo, j'a vais l'air d'un

75 con Quand

78 j'ai cou ru tout cho se au rendez vous de Ma ri

228,999771

234,000229

81

84 qui l'em bras sait A vec mon bou quet

87 d'fleurs,j'avais l'air d'un con, ma mi re A vec

91 mon bou quet j'avais'air d'un con

94 Quand j'ai cou ru brgy ler

97 la p'ti te cer velle a Ma ri net te La

100 belle й tait dй ja mor te d'un rhu me mal pla сй

103 A vec mon rй vol ver, j'avais'air d'un

106 con, ma mi re A vec mon rй vol

ver, j'a vais l'air d'un con

109

Quand j'ai cou ru lugubre

112

a l'enterr' ment de Ma ri net te La

115

bel le, la trao tresse y tait d'j ja res sus ci tie

118

A vec ma p'titecou ronne, j'a vais l'aid'un

121

con, ma mi re A vec ma p'tite cou

124

ronne, j'a vais l'air d'un con

# Unknown - Marinette 2

intro

trombone1 Unknown - Marinette 2

♩ = 220,000214 17 17

37 ♩ = 225,999771

43

47

51 ♩ = 228,999771 3

59

64

68 ♩ = 234,000229 3

75

80

84

88

♩ = 235,000137

93

97

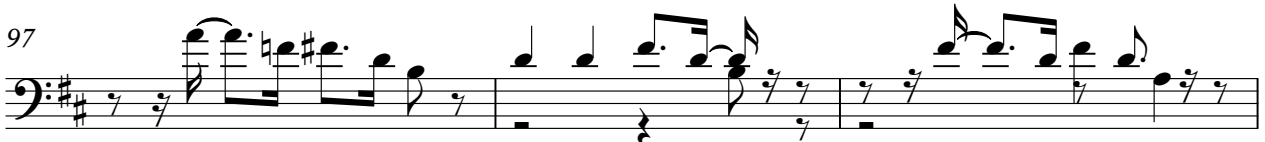

100

104

108

113

118

121

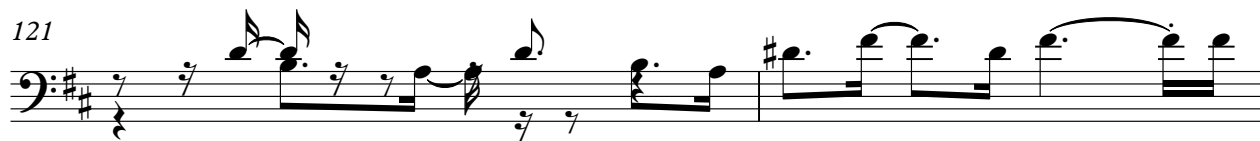

123

trombone2 Unknown - Marinette 2

♩ = 220,000214      ♩ = 223,000244      ♩ = 225,999771

**17**                      **19**                      **13**

51                      ♩ = 228,999771

**2**

57

60

64

68                      ♩ = 234,000229

**3**

76

80

83

88

93

97

101

105

110

115

118

122

# Unknown - Marinette 2

tuba

♩ = 220,000214

2

7

12

16

♩ = 223,000244

20

24

30

35

♩ = 225,999771

39

45

V.S.

50

54

♩ = 228,999771

58

63

69

♩ = 234,000229

74

79

85

90

♩ = 235,000137

95

100

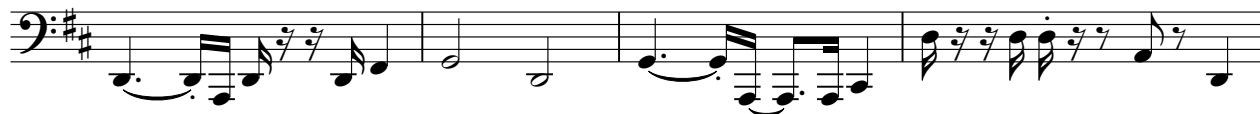

104

108

113

119

122

# Unknown - Marinette 2

drums

♩ = 220,000214

2

7

12

17

♩ = 223,000244

3

22

26

31

37

♩ = 225,999771

3

42

47

V.S.

2

drums  
♩ = 228,999771

52

58

62

67

72

♩ = 234,000229

77

81

86

♩ = 235,00013

92

96

100

105

111

115

120

124

# Unknown - Marinette 2

banjo

♩ = 220,000214

**2**

V.S.

2

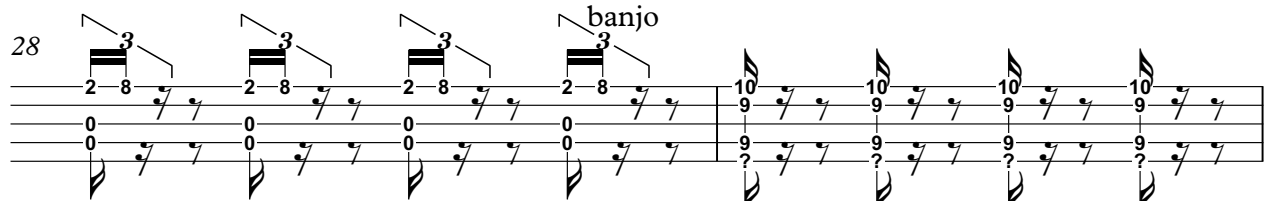
28 

30 

32 

34 

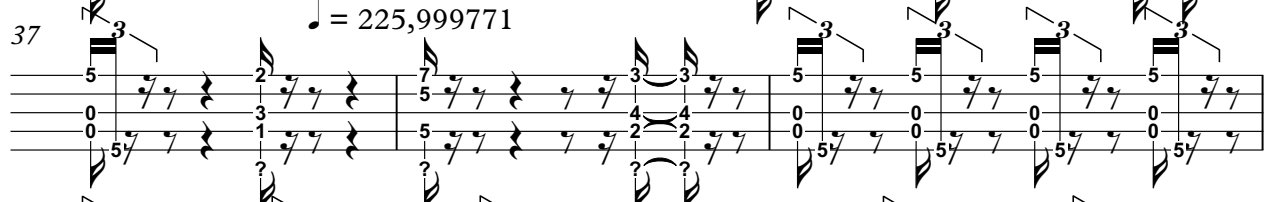
37 

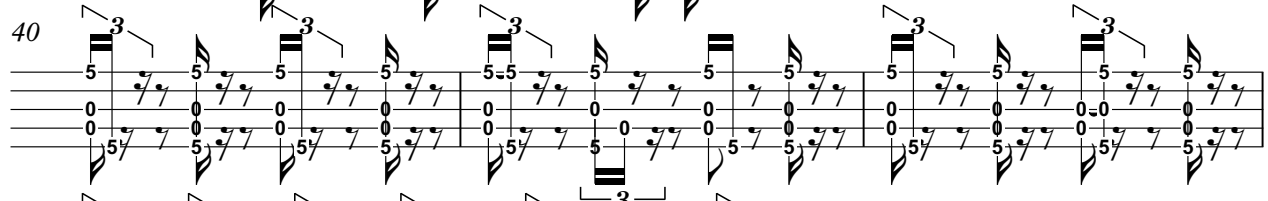
40 

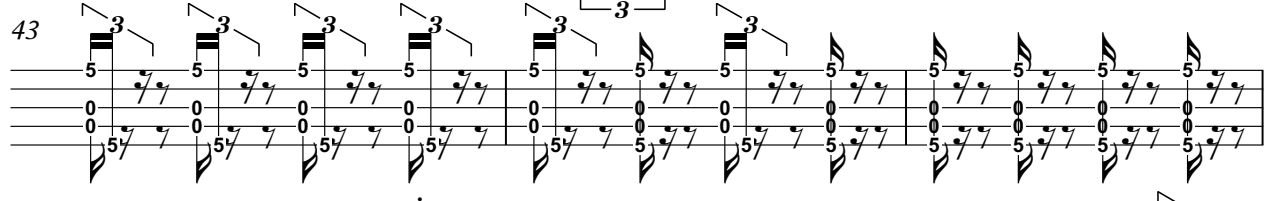
43 

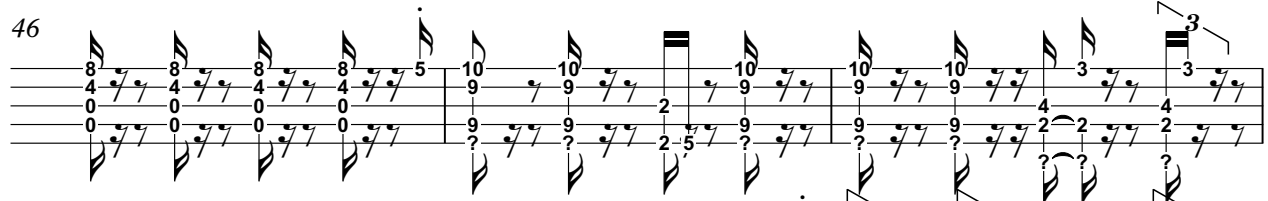
46 

49 

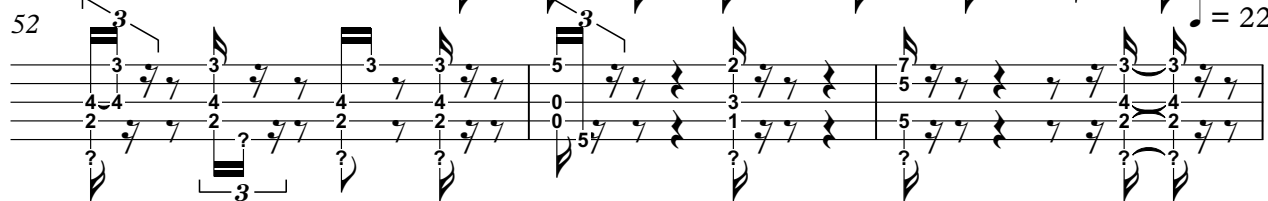
52 

banjo

3

V.S.

110 *banjo* 5

113

115

118

121

123

# Unknown - Marinette 2

basse

♩ = 220,000214      17      2      ♩ = 223,000244

23

27

32

37      ♩ = 225,999771

43

48

53      ♩ = 228,999771

58

62

V.S.

67

115

120

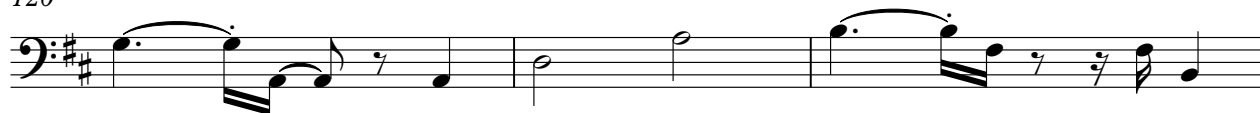

123

