

Unknown - Mon Coeur Ne Battre Que Pour Toi

♩ = 100,000000

76
69
23
drum 1
31
36

♩ = 100,000000

90
2

4

76
90
2

18

76

69

drum 1

90

2

21

76

69

drum 1

90

2

23

69

drum 1

90

2

25

69

drum 1

90

2

28

69

drum 1

90

2

31

69

drum 1

90

2

34

69

drum 1

90

2

37

69

drum 1

90

2

40

76

69

drum 1

90

2

43

76

drum 1

36

90

2

46

69

drum 1

36

90

2

49

69

drum 1

36

90

2

52

69

drum 1

31

36

90

2

54

69

23

drum 1

31

36

90

2

57

69

23

drum 1

36

90

2

60

69

drum 1

31

36

90

2

63

69

drum 1

31

36

90

2

66

69

drum 1

31

36

90

2

69

69

drum 1

31

36

90

2

72

69

23

drum 1

31

36

90

2

This section of the score covers measures 69 to 72. It features a piano part with two staves (treble and bass clef) and a drum part with three staves (drum 1, 31, and 36). The piano part includes a grand staff with treble and bass clefs, and a separate staff for the right hand (90) with a treble clef. The drum part includes a staff for drum 1 (drum clef), a staff for drum 31 (treble clef), and a staff for drum 36 (bass clef). The music is in a key with one sharp (F#) and a 4/4 time signature. The piano part consists of a series of chords and melodic lines, with some notes marked with an accent (>). The drum part features a complex rhythmic pattern with various drum sounds and dynamics.

75

69

23

drum 1

31

36

90

2

This section of the score covers measures 69 to 75. It features a piano part with two staves (treble and bass clef) and a drum part with three staves (drum 1, 31, and 36). The piano part includes a grand staff with treble and bass clefs, and a separate staff for the right hand (90) with a treble clef. The drum part includes a staff for drum 1 (drum clef), a staff for drum 31 (treble clef), and a staff for drum 36 (bass clef). The music is in a key with one sharp (F#) and a 4/4 time signature. The piano part consists of a series of chords and melodic lines, with some notes marked with an accent (>). The drum part features a complex rhythmic pattern with various drum sounds and dynamics.

78

76

69

23

drum 1

31

36

90

2

This section of the score covers measures 76, 77, and 78. It features a multi-staff arrangement. The top staff (treble clef) contains a melodic line with slurs and accents. The second staff (treble clef) has a few notes in measure 76. The third staff (treble clef) is mostly empty. The fourth staff (drum 1) shows a rhythmic pattern with 'x' marks. The fifth staff (treble clef) has a melodic line with a long slur. The sixth staff (bass clef) has a few notes. The seventh staff (treble clef) has a melodic line with slurs. The eighth staff (treble clef) has a melodic line with slurs. The ninth staff (treble clef) has a melodic line with slurs. The tenth staff (treble clef) has a melodic line with slurs.

81

76

drum 1

31

36

90

2

This section of the score covers measures 81, 82, and 83. It features a multi-staff arrangement. The top staff (treble clef) contains a melodic line with slurs and accents. The second staff (drum 1) shows a rhythmic pattern with 'x' marks. The third staff (treble clef) has a melodic line with slurs. The fourth staff (bass clef) has a melodic line with slurs. The fifth staff (treble clef) has a melodic line with slurs. The sixth staff (treble clef) has a melodic line with slurs. The seventh staff (treble clef) has a melodic line with slurs. The eighth staff (treble clef) has a melodic line with slurs.

84

76

69

drum 1

31

36

90

2

87

69

drum 1

31

36

90

2

89

69

drum 1

31

36

90

2

91

69

drum 1

31

36

90

2

93

69

drum 1

31

36

90

2

95

69

drum 1

31

36

90

2

97

69

drum 1

31

36

90

2

100

69

drum 1

31

36

90

2

102

69

drum 1

31

36

90

2

105

76

69

drum 1

31

36

90

2

$\text{♩} = 100,000000$

6 10

20 19

43 32

78

82

87 18

109

$\text{♩} = 100,000000$

V.S.

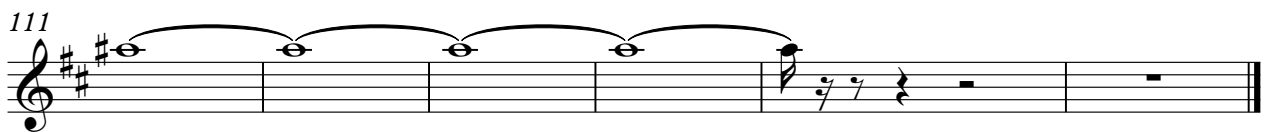
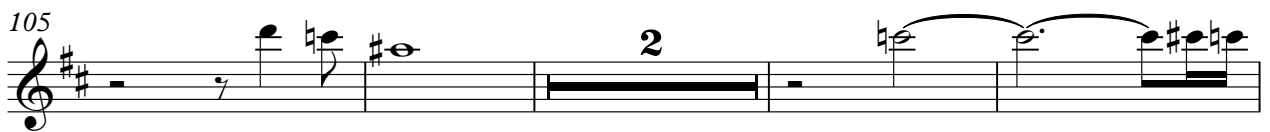

♩ = 100,000000

53

58

13

75

78

37

Unknown - Mon Coeur Ne Battre Que Pour Toi

drum 1

♩ = 100,000000

14 2

14 2

21

27

33

39

45

6

49

54

59

64

V.S.

69

74

79

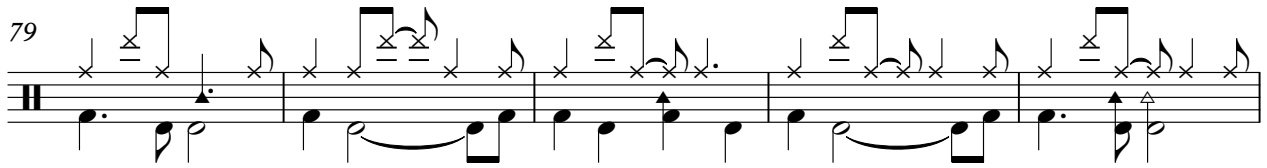

84

89

94

100

105

109

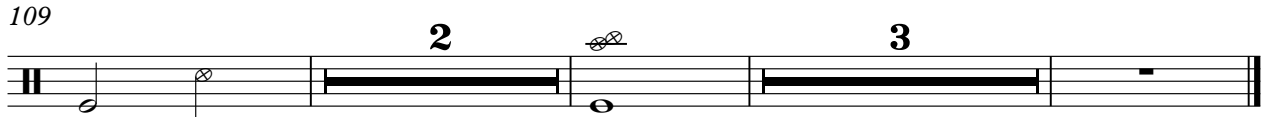

♩ = 100,000000

51

55 7

67

73

80

85

90

96

102

110

♩ = 100,000000

44

49

54

59

64

69

74

80

86

91

V.S.

95

99

104

110

Unknown - Mon Coeur Ne Battre Que Pour Toi

90

♩ = 100,000000

8
16
24
32
40
48
56
63
71

V.S.

78

85

93

101

109

113

Unknown - Mon Coeur Ne Battre Que Pour Toi

♩ = 100,000000

V.S.

V.S.

111
