

Unknown - No Face No Name No Number

Jazz Guitar $\text{♩} = 109,999908$

FX 1 (Rain) $\text{♩} = 109,999908$

J. Gtr. $\text{♩} = 109,999908$

FX 1 $\text{♩} = 109,999908$

J. Gtr. $\text{♩} = 109,999908$

FX 1 $\text{♩} = 109,999908$

Perc. $\text{♩} = 120,000000$

J. Gtr. $\text{♩} = 120,000000$

Rev. Cym. $\text{♩} = 120,000000$

Orch. Hit $\text{♩} = 120,000000$

FX 1 $\text{♩} = 120,000000$

11

Perc. J. Gtr. E. Bass Hpsd. Rev. Cym. Tape Smp. Str. Orch. Hit

13

15

Perc.

J. Gtr.

E. Bass

Hpsd.

Tape Smp. Str

Orch. Hit

17

19

21

23

25

27

Perc. J. Gtr. E. Bass Voice Hpsd. Tape Smp. Str.

31

Musical score for Percussion (Perc.), J. Gtr., E. Bass, Voice, Hpsd., Tape Smp. Str., and Orch. Hit. The score is written for two systems. The Percussion part features a complex rhythmic pattern with various note values and rests. The J. Gtr. part has a melodic line with a few notes and rests. The E. Bass part has a simple rhythmic pattern. The Voice part has a melodic line with a few notes and rests. The Hpsd. part has a rhythmic pattern with a few notes and rests. The Tape Smp. Str. part has a rhythmic pattern with a few notes and rests. The Orch. Hit part has a melodic line with a few notes and rests.

33

35

- Perc.**: A complex rhythmic pattern with various note values and rests.
- E. Bass**: A bass line with eighth and quarter notes.
- Voice**: A vocal line with quarter and eighth notes.
- Hpsd.**: A harpsichord part with a steady eighth-note accompaniment in the bass register.

37

- Perc.**: Continues the rhythmic pattern from the previous section.
- E. Bass**: Continues the bass line with eighth and quarter notes.
- Voice**: Continues the vocal line with quarter and eighth notes.
- Hpsd.**: Continues the harpsichord accompaniment.
- Tape Smp. Brs**: Continues the sparse brass samples.
- Tape Smp. Str**: Continues the string samples with sustained notes.

39

41

43

45

47

49

Perc. J. Gtr. E. Bass Voice Hpsd. Rev. Cym. Tape Smp. Str Orch. Hit

Detailed description of the musical score: The score is for measures 49 and 50. The Percussion part features a complex rhythmic pattern with various drum sounds. The J. Gtr. part has a melodic line with a triplet in measure 50. The E. Bass part provides a steady bass line. The Voice part has a few notes in measure 49. The Hpsd. part has a rhythmic accompaniment. The Rev. Cym. part has a few notes in measure 50. The Tape Smp. Str part has a sustained chord. The Orch. Hit part has a few notes in measure 50.

51

Perc. 

J. Gtr. 

E. Bass 

Hpsd. 

Tape Smp. Str. 

Orch. Hit 

53

Perc. 

J. Gtr. 

E. Bass 

Hpsd. 

Tape Smp. Str. 

Orch. Hit 

55

Perc. 

J. Gtr. 

E. Bass 

Hpsd. 

Tape Smp. Str 

Orch. Hit 

57

Perc. 

J. Gtr. 

E. Bass 

Hpsd. 

Tape Smp. Str 

Orch. Hit 

59

61

63

65

67

Perc. J. Gtr. E. Bass Voice Hpsd. Tape Smp. Str.

69

Perc. J. Gtr. E. Bass Voice Hpsd. Tape Smp. Str.

71

73

Perc.

E. Bass

Voice

Hpsd.

Rev. Cym.

Tape Smp. Brs

Tape Smp. Str

75

77

Perc.

E. Bass

Voice

Hpsd.

Tape Smp. Brs

Tape Smp. Str

79

81

Perc.

E. Bass

Voice

Hpsd.

Tape Smp. Brs

Tape Smp. Str

83

85

Perc.

E. Bass

Voice

Hpsd.

Tape Smp. Brs

Tape Smp. Str

87

89

Perc.

E. Bass

Voice

Hpsd.

Tape Smp. Str

Lead 8

91

Perc.

Voice

Lead 8

93

Perc. | Voice | Lead 8

95

Perc. | Voice | Orch. Hit | Lead 8

97

Perc. | Voice | Orch. Hit

99

101

Perc. 

E. Bass 

Voice 

Hpsd. 

Tape Smp. Brs 

Tape Smp. Str 

103

Perc. 

E. Bass 

Voice 

Hpsd. 

Tape Smp. Brs 

Tape Smp. Str 

105

107

109

111

113

115

116

Unknown - No Face No Name No Number

Percussion

♩ = 109,999908 ♩ = 120,000000

8

11

13

15

17

19

21

23

25

27

29

31

33

35

37

39

41

43

45

47

Percussion

49

51

53

55

57

59

61

63

65

67

V.S.

69

71

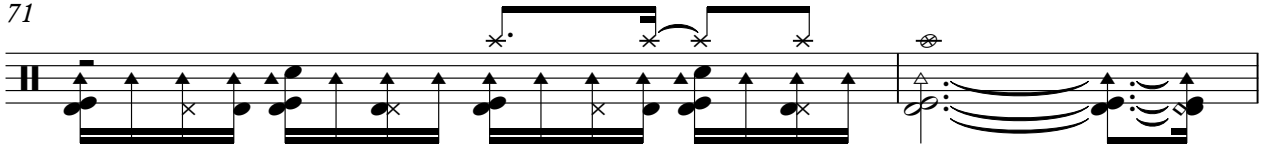

73

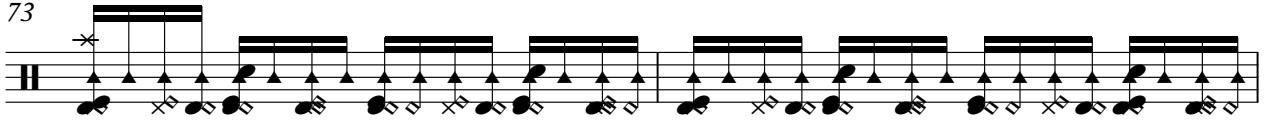

75

77

79

81

83

85

87

Percussion

89

91

93

95

97

100

102

104

106

108

V.S.

110

112

114

116

Unknown - No Face No Name No Number

Electric Bass

Unknown - No Face No Name No Number

♩ = 109,999908 ♩ = 120,000000

8 2

13

17

21

25

29

34

38

42

46

50

54

58

62

66

70

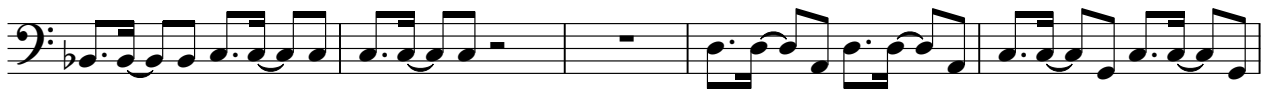

75

79

83

87

99

103

107

111

114

Unknown - No Face No Name No Number

Voice

Created with KarMaker: team@karaokegalaxy.com

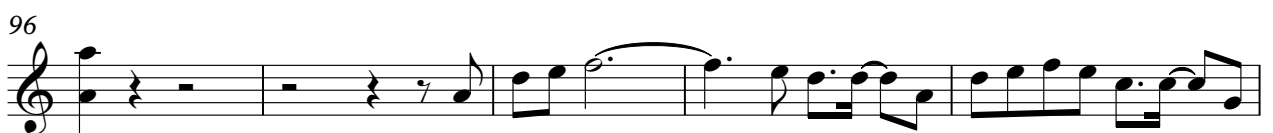

Harpisichord Unknown - No Face No Name No Number

♩ = 109,999908 ♩ = 120,000000

13

16

19

22

25

28

31

35

38

41

44

65

68

70

74

77

80

83

86

89

100

103

106

V.S.

109

112

115

Reverse Cymbals Unknown - No Face No Name No Number

♩ = 109,999908 ♩ = 120,000000

8 21

33

16 21

72

25

99

18

Created with KarMaker: team@karaokegalaxy.com

Unknown - No Face No Name No Number

Tape Sampler Keyboard [Brass]

♩ = 109,999908 ♩ = 120,000000

8 24

35

39

43

47 24

74

78

82

86 10

Unknown - No Face No Name No Number
Tape Sampler Keyboard [Strings]

♩ = 109,999908 ♩ = 120,000000

8 2

17

8

32

39

46

53

57

7

67

75

84

100

107

112

Orchestra Hit Unknown - No Face No Name No Number

♩ = 109,999908 ♩ = 120,000000

Created with KarMaker: team@karaokegalaxy.com

Unknown - No Face No Name No Number

Lead 8 (Bass + Lead)

♩ = 109,999908 ♩ = 120,000000

8 13 3

26

34 3

65

24

92

21

95

21

Created with KarMaker: team@karaokegalaxy.com

