

Unknown - PAPALOVE

0.0"
1.1,00
Papa Loved Mama

♩ = 150,000000

Drums: 4/4 time signature. Measures 1-2 are rests. Measure 3 has a drum pattern: snare on 1, 2, 3, 4; hi-hat on 1, 2, 3, 4; bass drum on 1, 2, 3, 4.

Voice 1 (Melody): Bass clef, E major key signature, 4/4 time signature. Measures 1-2 are rests. Measure 3 has a whole note G2. Measure 4 has a quarter note G2.

Bass: Bass clef, E major key signature, 4/4 time signature. Measures 1-2 are rests. Measure 3 has a quarter note G2. Measure 4 has a quarter note G2.

♩ = 150,000000

Drums: 4/4 time signature. Measure 4 has a drum pattern: snare on 1, 2, 3, 4; hi-hat on 1, 2, 3, 4; bass drum on 1, 2, 3, 4. Measures 5-6 have the same pattern.

Voice 1 (Melody): Bass clef, E major key signature, 4/4 time signature. Measure 4 has a quarter note G2. Measure 5 has a quarter note G2. Measure 6 has a quarter note G2. Measure 7 has a quarter note G2. Measure 8 has a quarter note G2. Measure 9 has a quarter note G2.

Bass: Bass clef, E major key signature, 4/4 time signature. Measure 4 has a quarter note G2. Measure 5 has a quarter note G2. Measure 6 has a quarter note G2. Measure 7 has a quarter note G2. Measure 8 has a quarter note G2. Measure 9 has a quarter note G2.

6

Drums

Guitar

Voice 1 (Melody)

Bass

Piano

8

Drums

Guitar

Voice 1 (Melody)

Bass

Piano

10

Drums

Guitar

Voice 1 (Melody)

Bass

Piano

12

Drums

Guitar

Voice 1 (Melody)

Bass

Piano

14

Drums

Guitar

Voice 1 (Melody)

Bass

Piano

16

Drums

Guitar

Voice 1 (Melody)

Bass

Piano

17

Drums

Guitar

Voice 1 (Melody)

Bass

Piano

19

Drums

Guitar

Voice 1 (Melody)

Bass

Piano

21

Drums

Guitar

Voice 1 (Melody)

Bass

Piano

22

Drums

Guitar

Voice 1 (Melody)

Bass

Piano

24

Drums

Guitar

Voice 1 (Melody)

Bass

Piano

Detailed description of the musical score for measures 24-25: The score is for a piece in 8/6 time with a key signature of three sharps (F#, C#, G#). The drums play a consistent pattern of eighth notes with accents. The guitar part features a simple chord progression using open strings (0) and the second fret (2). The voice melody is a descending line of eighth notes. The bass line consists of eighth notes with a steady eighth-note accompaniment. The piano part has a long, sustained note in the first measure, marked with a fermata, followed by a few chords in the second measure.

26

Drums

Guitar

Voice 1 (Melody)

Bass

Piano

Detailed description of the musical score for measures 26-27: The drums continue with the same eighth-note pattern. The guitar part maintains the chord progression with fret numbers 0 and 2. The voice melody continues with eighth notes. The bass line features a steady eighth-note accompaniment. The piano part has a long, sustained note in the first measure, marked with a fermata, followed by a few chords in the second measure.

28

Drums

Guitar

Voice 1 (Melody)

Bass

Piano

30

Drums

Guitar

Voice 1 (Melody)

Bass

Piano

33

Drums

Guitar

Voice 1 (Melody)

Bass

Piano

35

Drums

Guitar

Voice 1 (Melody)

Bass

Piano

37

Drums

Guitar

Voice 1 (Melody)

Bass

Piano

39

Drums

Guitar

Voice 1 (Melody)

Bass

Piano

41

Drums

Guitar

Voice 1 (Melody)

Bass

Piano

43

Drums

Guitar

Voice 1 (Melody)

Bass

Piano

45

Drums

Guitar

Voice 1 (Melody)

Bass

Piano

47

Drums

Guitar

Voice 1 (Melody)

Bass

Piano

49

Drums

Guitar

Voice 1 (Melody)

Bass

Piano

51

Drums

Guitar

Voice 1 (Melody)

Bass

Piano

53

Drums

Guitar

Voice 1 (Melody)

Bass

Piano

55

Drums

Guitar

Voice 1 (Melody)

Bass

Piano

57

Drums

Guitar

Voice 1 (Melody)

Bass

Piano

58

Drums

Guitar

Voice 1 (Melody)

Bass

Piano

60

Drums

Guitar

Voice 1 (Melody)

Bass

Piano

62

Drums

Voice 1 (Melody)

64

Drums

Guitar

Voice 1 (Melody)

Bass

Piano

66

Drums

Guitar

Voice 1 (Melody)

Bass

Piano

2 0 0 2 2 0 0 2 2 0 0 2 2 4 4 2 2 2 2 0

0 0 0 7 0 0 0 0

68

Drums

Guitar

Voice 1 (Melody)

Bass

Piano

0 0 0 0 0 0 0 0 0 0 0 0

2 2 2 2 2 2 2 2 2 2 2 2

0 0 0 0 0 0

70

Drums

Guitar

Voice 1 (Melody)

Bass

Piano

72

Drums

Guitar

Voice 1 (Melody)

Bass

Piano

74

Drums

Voice 1 (Melody)

76

Drums

Guitar

Voice 1 (Melody)

Bass

Piano

78

Drums

Guitar

Voice 1 (Melody)

Bass

Piano

80

Drums

Guitar

Voice 1 (Melody)

Bass

Piano

82

Drums

Guitar

Voice 1 (Melody)

Bass

Piano

84

Drums

Guitar

Voice 1 (Melody)

Bass

Piano

86

Drums

Voice 1 (Melody)

88

Drums

Guitar

Voice 1 (Melody)

Bass

Piano

90

Drums

Guitar

T	0	0	0	0
A	0	0	3	3
B	2	2	2	2

Bass

Piano

Unknown - PAPALOVE

Drums

♩ = 150,000000
2

5

9

12

16

20

23

26

29

32

V.S.

V.S.

Drums

35

38

42

46

50

53

55

58

61

64

Drums

67

70

73

76

79

82

86

89

Unknown - PAPALOVE

Guitar

♩ = 150,000000

2

E																			
B																			
G																			
D																			
A																			
E																			
A																			

6

T																			
A																			
B																			

9

T																			
A																			
B																			

12

T																			
A																			
B																			

15

T																			
A																			
B																			

18

T																			
A																			
B																			

21

T																			
A																			
B																			

25

T																			
A																			
B																			

28

2

T																			
A																			
B																			

T	0							0	0			0	0	0
A	0	0	0	0	0	0	0	0	0	0	0	0	0	0
B	2	2	2	2	2	2	2	2	2	2	2	2	2	2
			0	0	0	0		0	0			0	0	0

36

T	0		0	0	0									
A	2		2	2			2	2						
B	0	0	0	0	0	0	0	0	0	0	0	0	0	2

40

T				0	0			0	0					
A	4	4	4	4	4	4	4	4	4	0	0		4	4
B	2	2	2	2	2	2	2	2	2	3	3		2	2
	2	2	2		2					3	3	3	2	2

44

T	0	0	0	0	0	0	0	0	0					
A	2	2	2		2	2	2	2	2	2	2	2	2	2
B	0			0	0			0	0	0	0	0	0	2

48

T				0	0	0							0	0
A	4	4	4	4	4	4	4	4	4	0	0		4	4
B	2	2	2	2	2	2	2	2	2	3	3		2	2
										3	3	3	2	2

52

T	0	0	0	0	0	0	0	0	0					
A	2	2	2	2	2	2	2	2	2				0	2
B	0		0	0	0			0	0	0	0	0	0	2

55

T								0	0	0	0	0	0	0
A	2	2		2	2	2	2	2	2	2	2	2	2	2
B	0	0	0	0	0	0		0	0	0				

58

T														
A	0	2	2	0	2	0	2	2	2	0	2	0	0	2
B	0	0	0	0	0	0	0	0	0	0	0	0	0	0

61

T								0	1					
A	2	2		2	2	2	2	2	3	4	4	4	0	1
B	0	0	0	0	0	0	0	0	0	2	2	4	3	4

66

T										0	0	0	0	0
A	2		2	2	2	2	2	2	2	2	2	2	2	2
B	0	0	0	0	0	0	0	0	0	0	0	0	0	0

T	0	0	0	0	0	0	0	0	0			
A	2	2	2	2	2	2	0	2	2	2	2	2
B	0	0					0	0	0	0	0	0

72

T												
A	0	2	0	0	0	2	2	2	2	0	2	2
B	0		0	0	0	0	0	0	0	0	0	0

2

T												
A												
B												

77

T	0	1	1	1	1	1						
A	0	1	1	1	1	1	0	0	2	0	4	2
B	3	4	4	4	4	4	0	0	0	0	0	2

80

T	0	0	0	0	0	0	0	0	0	0	0	0
A	3	2	2	2	2	2	2	2	2	2	2	2
B	0						0	0	0	0	0	0

83

T												
A	2	2	2	4	4	2	2	2	2	0	2	2
B	0	0	0	5	0	0	0	0	0	0	0	0

86

T												
A												
B												

2

T												
A												
B												

90

T	0	0	0	0	0	0	0	0	0	0	0	0
A	2	2	2	2	2	2	2	2	2	2	2	2
B												

Unknown - PAPALOVE

Voice 1 (Melody)

♩ = 150,000000

35

39

43

47

51

56

61

66

70

75

Voice 1 (Melody)

3

80

85

88

Unknown - PAPALOVE

Bass

♩ = 150,000000

2

5

8

11

14

17

20

23

26

28

2

32

36

39

42

46

49

52

56

59

64

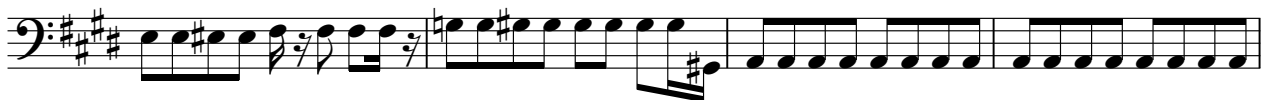

Unknown - PAPALOVE

Piano

♩ = 150,000000

7

11

Measures 11-15. This system continues the melodic development in the right hand, featuring various rhythmic patterns and chordal accompaniment in the left hand.

16

Measures 16-19. The right hand continues with a melodic line, and the left hand provides a consistent harmonic support.

20

Measures 20-22. The right hand features a series of chords and melodic fragments, with the left hand continuing its accompaniment.

23

Measures 23-26. The right hand has a melodic line with some rests, and the left hand continues with a steady accompaniment.

27

70

74

80

85

89
