

Unknown - PIUBELLACOSA

♩ = 110,000107

Notensystem 10 (1) (1)

Notensystem 10 (2) (1)

Notensystem 10 (3) (1)

Notensystem 10 (4) (1)

Notensystem 10 (5) (1)

Notensystem 10 (6) (1)

Notensystem 5

Notensystem 15

Notensystem 16

Notensystem 11

Notensystem 12

Notensystem 9

Notensystem 2

Notensystem 3

Notensystem 7

Notensystem 8

Notensystem 13

♩ = 110,000107

Notensystem 6

lyrics

Notensystem 14

8

Notensystem 10 (1) (1)
Notensystem 10 (2) (1)
Notensystem 10 (3) (1)
Notensystem 10 (4) (1)
Notensystem 10 (7) (1)
Notensystem 10 (6) (1)
Notensystem 15
Notensystem 16
Notensystem 11
Notensystem 2
Notensystem 8
Notensystem 13
Notensystem 6
lyrics
Notensystem 14

13

Notensystem 10 (1) (1)
Notensystem 10 (2) (1)
Notensystem 10 (3) (1)
Notensystem 10 (6) (1)
Notensystem 16
Notensystem 2
lyrics
Notensystem 14

18

Notensystem 10 (1) (1)

Notensystem 10 (2) (1)

Notensystem 10 (3) (1)

Notensystem 10 (8) (1)

Notensystem 10 (6) (1)

Notensystem 5

Notensystem 16

Notensystem 11

Notensystem 12

Notensystem 2

Notensystem 3

lyrics

Notensystem 14

23

Notensystem 10 (1) (1)
Notensystem 10 (2) (1)
Notensystem 10 (3) (1)
Notensystem 10 (4) (1)
Notensystem 10 (5) (1)
Notensystem 10 (9) (1)
Notensystem 10 (6) (1)
Notensystem 5
Notensystem 15
Notensystem 16
Notensystem 11
Notensystem 12
Notensystem 9
Notensystem 2
Notensystem 3
Notensystem 8
lyrics
Notensystem 14

28

Notensystem 10 (1) (1)
Notensystem 10 (2) (1)
Notensystem 10 (3) (1)
Notensystem 10 (6) (1)
Notensystem 15
Notensystem 16
Notensystem 9
Notensystem 2
Notensystem 8
lyrics
Notensystem 14

- Notensystem 10 (1) (1): Treble clef, contains a complex rhythmic pattern with many sixteenth notes and a triplet marking.
- Notensystem 10 (2) (1): Treble clef, contains a simple rhythmic pattern of quarter notes.
- Notensystem 10 (3) (1): Treble clef, contains a simple rhythmic pattern of quarter notes.
- Notensystem 10 (4) (1): Treble clef, mostly contains rests, with a few notes in the final measure.
- Notensystem 10 (10) (1): Treble clef, contains rests.
- Notensystem 10 (11) (1): Treble clef, contains rests.
- Notensystem 10 (6) (1): Treble clef, contains a complex rhythmic pattern of sixteenth notes.
- Notensystem 5: Treble clef, contains a few notes and rests.
- Notensystem 16: Treble clef, contains a complex rhythmic pattern with many sixteenth notes.
- Notensystem 11: Bass clef, contains a complex rhythmic pattern with many sixteenth notes.
- Notensystem 12: Treble clef, contains a complex rhythmic pattern with many sixteenth notes.
- Notensystem 2: Bass clef, contains a complex rhythmic pattern with many sixteenth notes.
- Notensystem 3: Treble clef, contains a complex rhythmic pattern with many sixteenth notes.
- Notensystem 7: Treble clef, contains rests.
- Notensystem 8: Treble clef, contains a complex rhythmic pattern with many sixteenth notes.
- Lyrics: A line of text corresponding to the melody, with some notes written below the text.

Notensystem 10 (1) (1)

Notensystem 10 (2) (1)

Notensystem 10 (3) (1)

Notensystem 10 (8) (1)

Notensystem 10 (12) (1)

Notensystem 10 (13) (1)

Notensystem 16

Notensystem 11

Notensystem 12

Notensystem 2

Notensystem 3

Notensystem 7

Notensystem 8

Notensystem 6

Lyrics

48

Notensystem 10 (1) (1)
Notensystem 10 (2) (1)
Notensystem 10 (3) (1)
Notensystem 10 (5) (1)
Notensystem 10 (14) (1)
Notensystem 10 (13) (1)
Notensystem 16
Notensystem 11
Notensystem 9
Notensystem 2
Notensystem 7
Notensystem 8
Notensystem 6
lyrics
Notensystem 14

53

Notensystem 10 (1) (1)
Notensystem 10 (2) (1)
Notensystem 10 (3) (1)
Notensystem 10 (4) (1)
Notensystem 10 (13) (1)
Notensystem 16
Notensystem 11
Notensystem 9
Notensystem 2
Notensystem 3
Notensystem 7
Notensystem 6
lyrics

58

Notensystem 10 (1) (1)

Notensystem 10 (2) (1)

Notensystem 10 (3) (1)

Notensystem 10 (5) (1)

Notensystem 10 (6) (1)

Notensystem 10 (13) (1)

Notensystem 15

Notensystem 16

Notensystem 11

Notensystem 9

Notensystem 2

Notensystem 3

Notensystem 8

lyrics

Notensystem 14

63

Notensystem 10 (1) (1)

Notensystem 10 (2) (1)

Notensystem 10 (3) (1)

Notensystem 10 (6) (1)

Notensystem 16

Notensystem 2

Notensystem 3

Notensystem 8

Notensystem 13

lyrics

Notensystem 14

73

Notensystem 10 (1) (1)

Notensystem 10 (2) (1)

Notensystem 10 (3) (1)

Notensystem 10 (4) (1)

Notensystem 10 (5) (1)

Notensystem 10 (8) (1)

Notensystem 10 (11) (1)

Notensystem 10 (6) (1)

Notensystem 10 (13) (1)

Notensystem 5

Notensystem 16

Notensystem 11

Notensystem 12

Notensystem 2

Notensystem 3

Notensystem 7

Notensystem 8

Notensystem 13

Notensystem 6

lyrics

Notensystem 14

78

Notensystem 10 (1) (1)
Notensystem 10 (2) (1)
Notensystem 10 (3) (1)
Notensystem 10 (13) (1)
Notensystem 16
Notensystem 11
Notensystem 12
Notensystem 2
Notensystem 3
Notensystem 7
Notensystem 8
Notensystem 6
lyrics

83

Notensystem 10 (1) (1)
Notensystem 10 (2) (1)
Notensystem 10 (3) (1)
Notensystem 10 (12) (1)
Notensystem 10 (14) (1)
Notensystem 10 (13) (1)
Notensystem 16
Notensystem 11
Notensystem 9
Notensystem 2
Notensystem 7
Notensystem 8
Notensystem 6
lyrics
Notensystem 14

88

Notensystem 10 (1) (1)

Notensystem 10 (2) (1)

Notensystem 10 (3) (1)

Notensystem 10 (4) (1)

Notensystem 10 (5) (1)

Notensystem 10 (13) (1)

Notensystem 16

Notensystem 11

Notensystem 9

Notensystem 2

Notensystem 3

Notensystem 7

Notensystem 6

lyrics

Notensystem 14

93

Notensystem 10 (1) (1)

Notensystem 10 (2) (1)

Notensystem 10 (3) (1)

Notensystem 10 (5) (1)

Notensystem 10 (13) (1)

Notensystem 16

Notensystem 11

Notensystem 12

Notensystem 2

Notensystem 7

Notensystem 8

lyrics

- Notensystem 10 (1) (1): A series of rhythmic patterns represented by 'x' marks on a staff.
- Notensystem 10 (2) (1): A series of rhythmic patterns represented by vertical stems on a staff.
- Notensystem 10 (3) (1): A series of rhythmic patterns represented by horizontal lines on a staff.
- Notensystem 10 (5) (1): A series of rhythmic patterns represented by horizontal lines on a staff.
- Notensystem 10 (8) (1): A series of rhythmic patterns represented by horizontal lines on a staff.
- Notensystem 10 (14) (1): A series of rhythmic patterns represented by horizontal lines on a staff.
- Notensystem 10 (13) (1): A series of rhythmic patterns represented by horizontal lines on a staff.

108

Notensystem 10 (1) (1)
Notensystem 10 (2) (1)
Notensystem 10 (3) (1)
Notensystem 10 (5) (1)
Notensystem 10 (9) (1)
Notensystem 10 (15) (1)
Notensystem 10 (13) (1)
Notensystem 16
Notensystem 11
Notensystem 12
Notensystem 9
Notensystem 2
Notensystem 8
lyrics
Notensystem 14

113

Notensystem 10 (1) (1)
Notensystem 10 (2) (1)
Notensystem 10 (3) (1)
Notensystem 10 (8) (1)
Notensystem 10 (12) (1)
Notensystem 10 (13) (1)
Notensystem 16
Notensystem 11
Notensystem 12
Notensystem 2
Notensystem 3
Notensystem 7
Notensystem 8
lyrics

118

Notensystem 10 (1) (1)

Notensystem 10 (2) (1)

Notensystem 10 (3) (1)

Notensystem 10 (4) (1)

Notensystem 10 (5) (1)

Notensystem 10 (7) (1)

Notensystem 10 (8) (1)

Notensystem 10 (9) (1)

Notensystem 10 (10) (1)

Notensystem 10 (11) (1)

Notensystem 10 (12) (1)

Notensystem 10 (6) (1)

Notensystem 10 (14) (1)

Notensystem 10 (15) (1)

Notensystem 10 (13) (1)

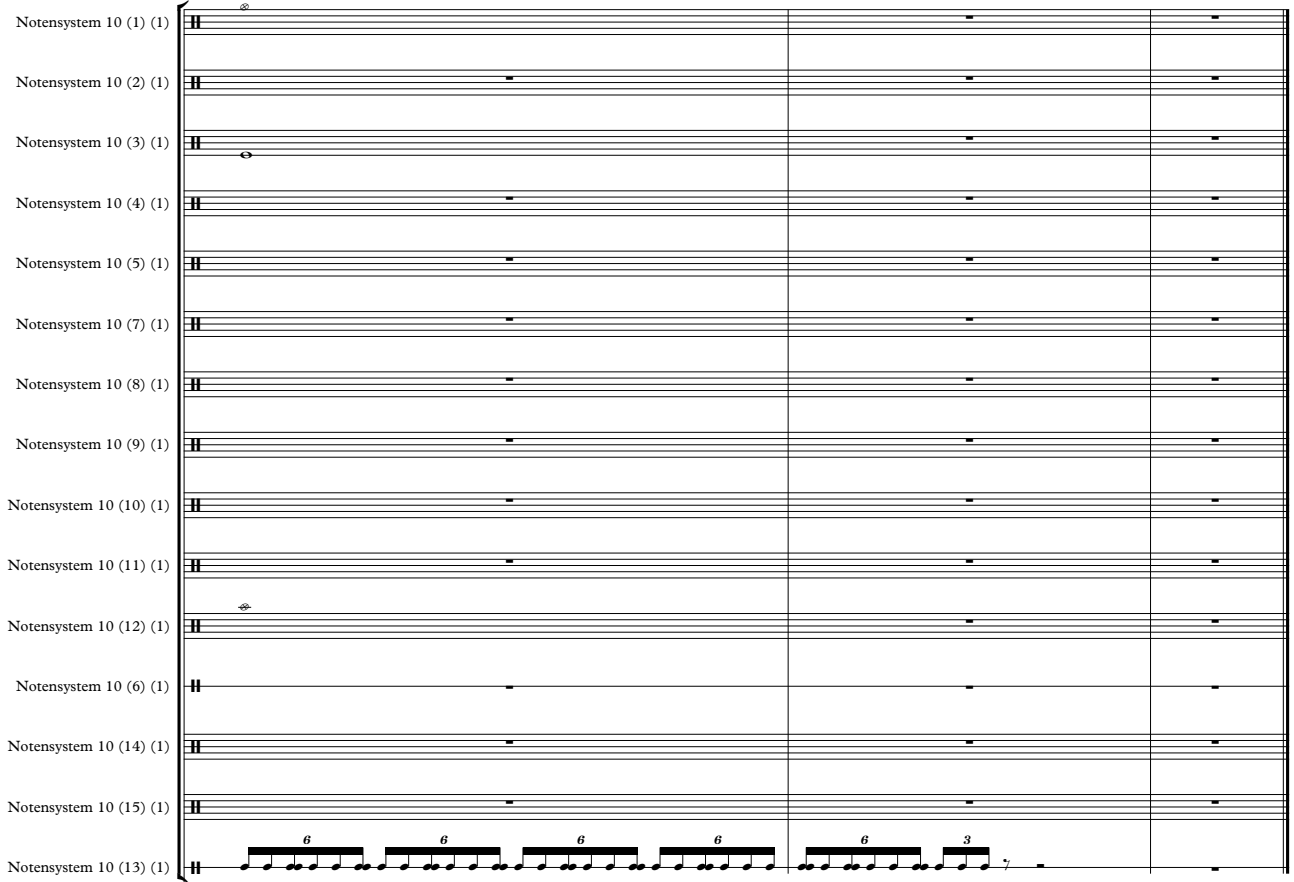

Notensystem 5

Notensystem 15

Notensystem 16

Notensystem 11

Notensystem 12

Notensystem 9

Notensystem 2

Notensystem 3

Notensystem 7

Notensystem 8

Notensystem 13

Notensystem 6

lyrics

Notensystem 14

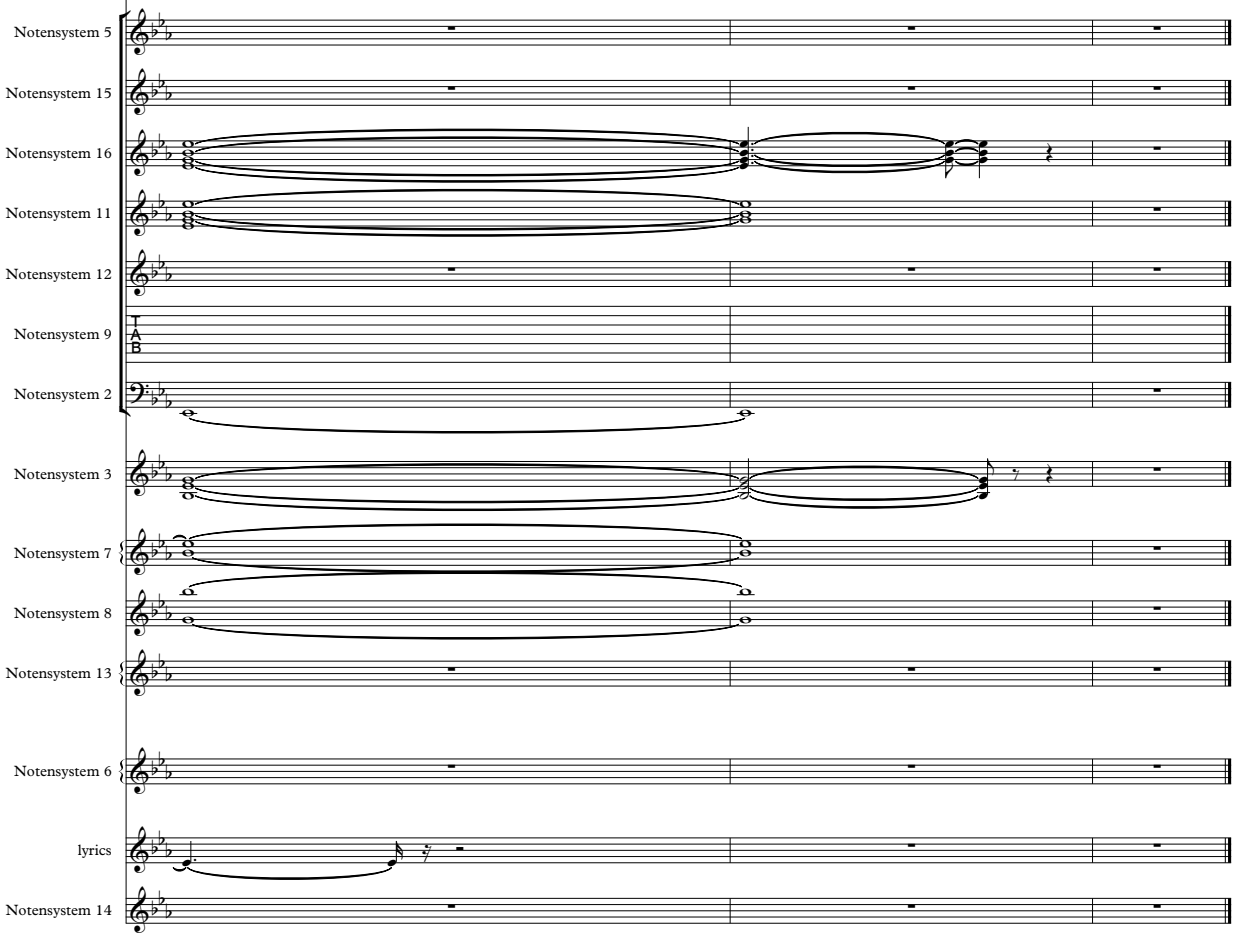

♩ = 110,000107

5

3

9

13

17

21

25

29

33

37

41

V.S.

2

Notensystem 10 (1) (1)

45

49

53

57

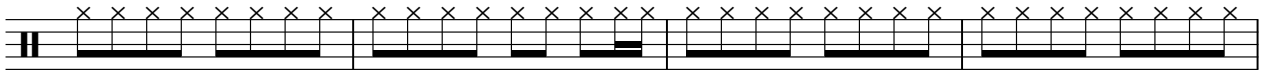

61

65

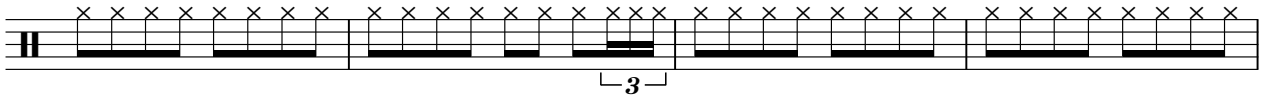

69

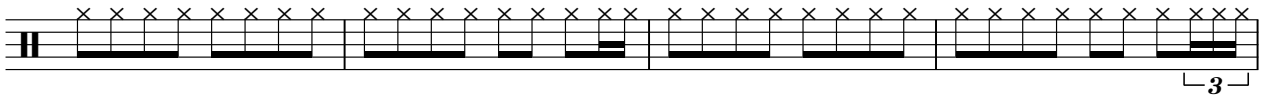

73

77

81

85

89

93

97

101

105

110

114

118

120

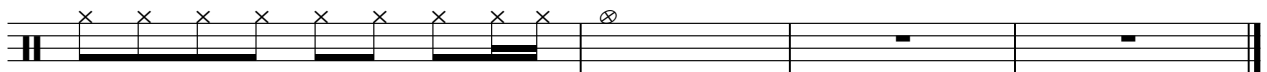

♩ = 110,000107

5

11

17

23

29

35

41

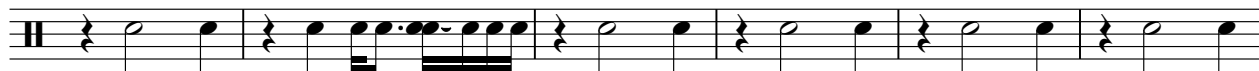

47

53

59

V.S.

65

71

77

83

89

95

101

107

112

117

2

♩ = 110,000107

5

11

18

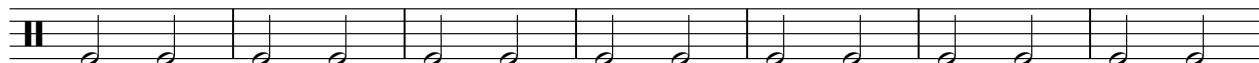

25

32

39

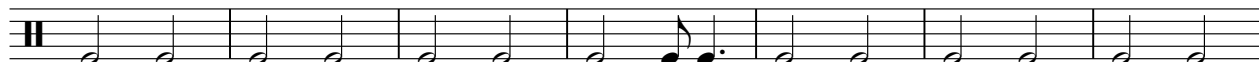

46

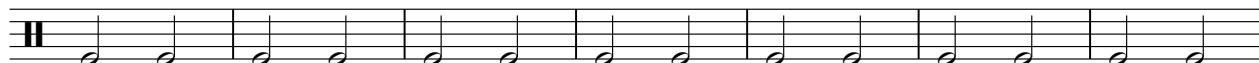

53

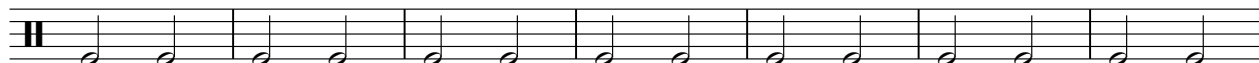

60

66

V.S.

♩ = 110,000107

5 2 16

26 15 11

55 21 11

89 15 18

Notensystem 10 (5) (1)

Unknown - PIUBELLACOSA

♩ = 110,000107

6 19 23

51

6 2 15

77

11 3 7

101

8 9 2

♩ = 110,000107

9 **112**

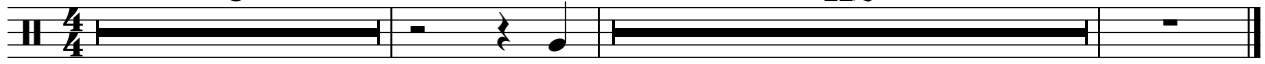

♩ = 110,000107

18 15 11

47

21 3

76

23 13

114

5 2

♩ = 110,000107

25 **82**

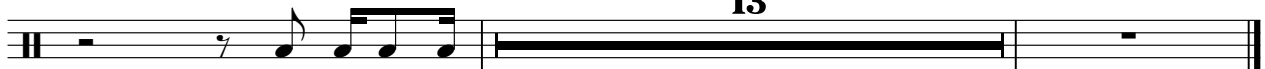

109

13

♩ = 110,000107

38  **83**

♩ = 110,000107

41 **33**

76 **46**

♩ = 110,000107

42 **41**

86

19 **11**

117

3

♩ = 110,000107

6

9

12

15

18

21

24

27

30

33

V.S.

36

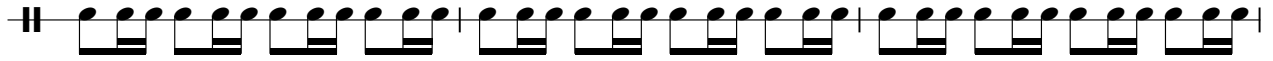

39

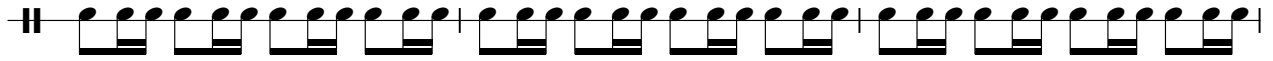

42

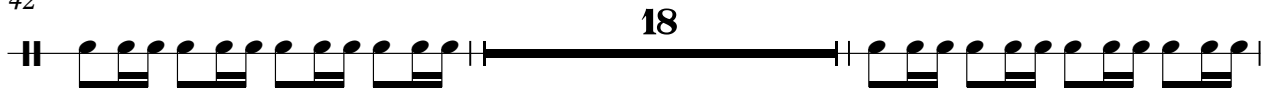

62

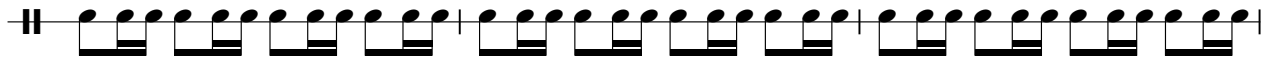

65

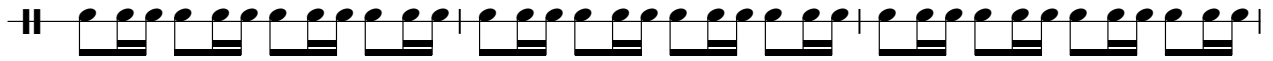

68

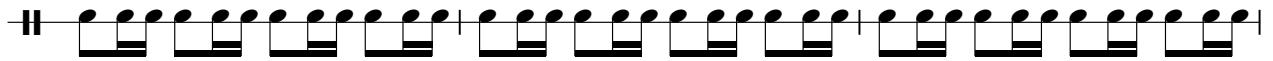

71

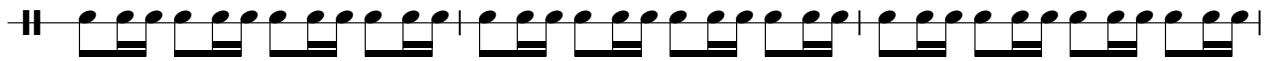

74

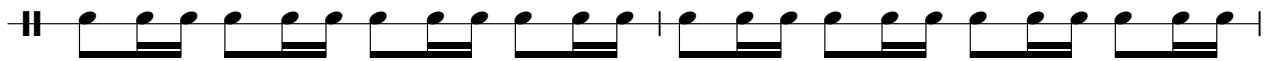

76

♩ = 110,000107

49 **33**

4/4

85

15 **22**

4/4

♩ = 110,000107

108 **13**

$\text{♩} = 110,000107$
42

45

47

49

51

53

55

57 **18**

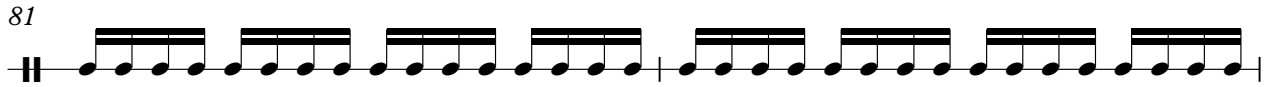
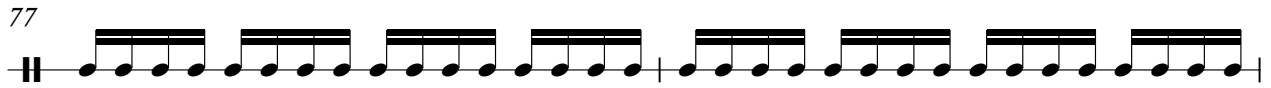

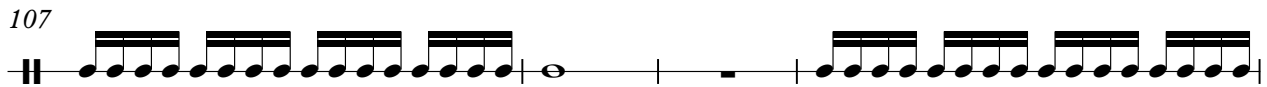

119

121

♩ = 110,000107

18

23

9

36

42

27

73

47

$\text{♩} = 110,000107$

6

12

14

2

32

27

61

61

$\text{♩} = 110,000107$

6

11

15

19

23

27

31

35

39

43

V.S.

89

93

97

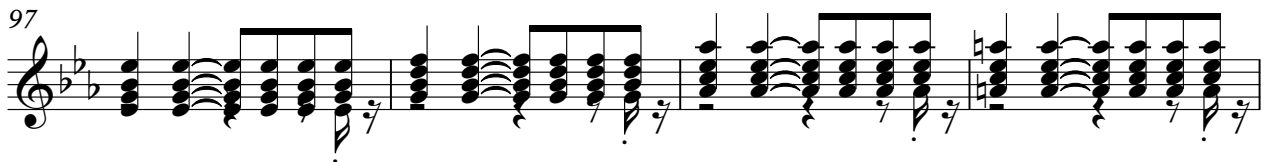

101

105

110

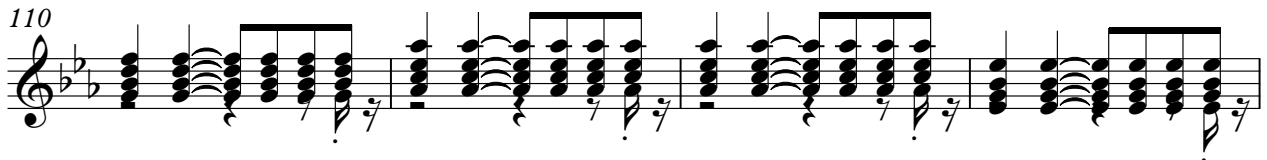

114

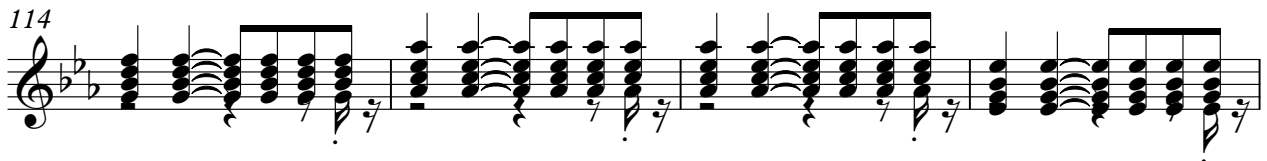

118

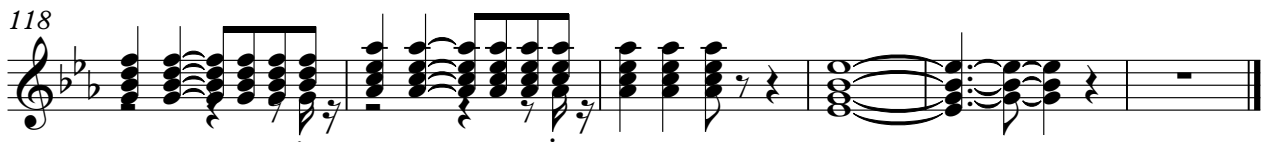

♩ = 110,000107

6

8

20

9

36

45

52

55

59

10

72

77

85

88

92

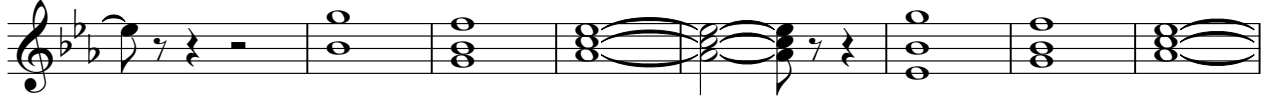

100

104

108

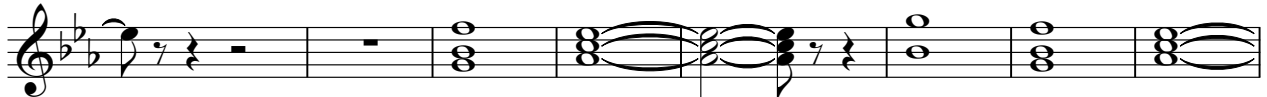

116

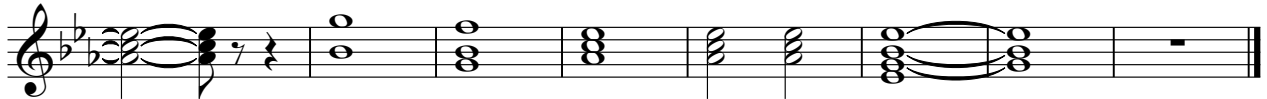

♩ = 110,000107

19

24

8

40

44 **2** **22**

71

75

78 **2** **11**

93

97

100

9

111

115

118

2

♩ = 110,000107

5

9

13

17

21

25

29

33

37

41

V.S.

85

89

93

97

101

105

109

113

117

120

Unknown - PIUBELLACOSA

Notensystem 3

♩ = 110,000107

18

23

35

39

45

61

69

74

80

93

9

2

2

5

12

5

2

Notensystem 3

113

118

$\text{♩} = 110,000107$

4

11 16

33

42

51 10

67

76

85 8

97 8

2

109

Notensystem 8

115

♩ = 110,000107

2

11

32 5

53

22 5

85

12

102

18

Unknown - PIUBELLACOSA

lyrics

♩ = 110,000107

10

14

19

23

27

31

35

39

43

47

V.S.

97

3

3

103

108

2

2

116

120

Unknown - PIUBELLACOSA

Notensystem 14

♩ = 110,000107

6

12

19

32

52

65

74

92

102

6

15

6

2

8

6

8

7

6

14