

Unknown - Poil Dans La Main

♩ = 100,000000

** DRUM

4/4

** 9

4

** DRUM

** 9

6

** 9

** 2

8

** DRUM

** 9

** 2

10

** DRUM

** 9

** 2

12

** DRUM

** 9

** 1

** 3

** 2

14

** DRUM

** 9

** 1

** 3

** 2

15

** DRUM

** 9

** 1

** 3

** 2

17

** DRUM

18

** DRUM

20

** DRUM

** 4

** 5

** 9

** 1

** 3

** 2

22

** DRUM

** 5

** 9

** 1

** 2

24

** DRUM

** 5

** 9

** 1

** 2

26

** DRUM

** 5

** 9

** 1

** 2

28

** DRUM

** 4

** 5

** 9

** 1

** 3

** 2

30

** DRUM

** 4

** 9

** 1

** 3

** 2

32

** DRUM

** 4

** 9

** 1

** 3

** 2

34

** 6

** DRUM

** 9

** 2

36

** 6

** DRUM

** 9

** 2

38

** 6

** DRUM

** 9

** 2

40

** 6

** DRUM

** 9

** 2

42

** 6

** DRUM

** 9

** 2

44

** 6

** DRUM

** 4

** 9

** 1

** 3

** 2

46

** DRUM

48

** DRUM

50

** DRUM

52

** DRUM

54

** DRUM

56

** DRUM

58

** DRUM

** 4

** 9

** 3

** 2

59

** DRUM

** 4

** 9

** 3

** 2

** 6

Unknown - Poil Dans La Main

♩ = 100,000000

34 2

39

2

43

16

** DRUM

Unknown - Poil Dans La Main

♩ = 100,000000

V.S.

39

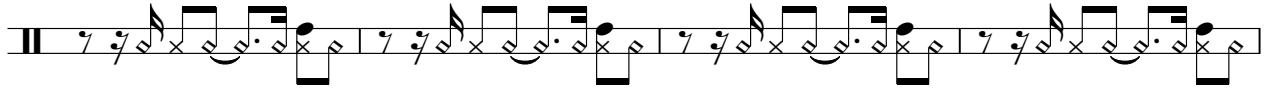

43

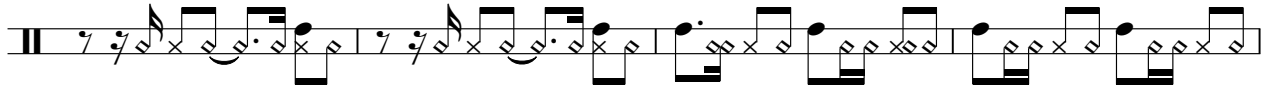

47

50

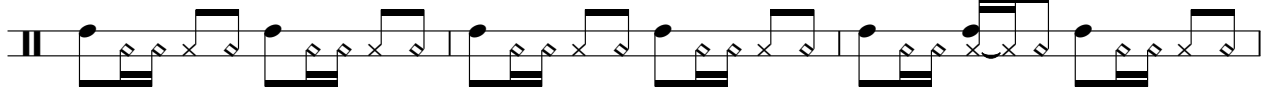

53

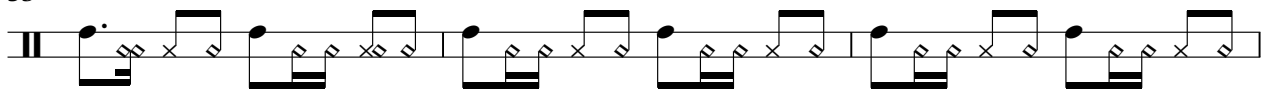

56

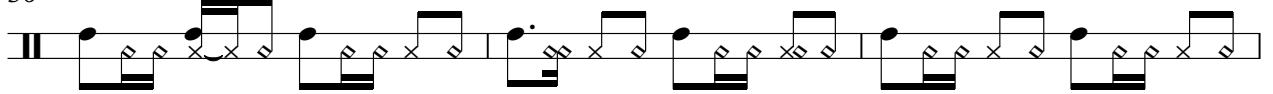

59

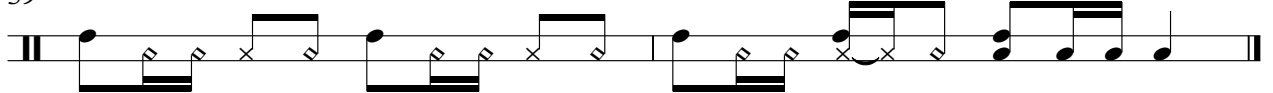

Unknown - Poil Dans La Main

★★ 4

♩ = 100,000,000

16

20

31

46

50

54

58

8

12

** 5

Unknown - Poil Dans La Main

$\text{♩} = 100,000000$

20

23

27

32

Unknown - Poil Dans La Main

♩ = 100,000000

4

8

12

16

20

23

26

30

34

V.S.

Unknown - Poil Dans La Main

★★ 1

♩ = 100,000000

12

16

20

24

28

32

12

47

51

8

Unknown - Poil Dans La Main

★★ 3

♩ = 100,000000
12

16

20 **8**

31 **12**

46

50

54

58

Unknown - Poil Dans La Main

★★ 2

♩ = 100,000000
4

7
10
12
14
16
18
20
23
26

V.S.

29

32

34

37

39

41

43

45

47

49

51

53

55

57

59

61

63

65

67

51

53

55

57

59
