

Unknown - Rain And Tears

♩ = 69,000015

Flute

Acoustic Bass

Harpisichord

Rock Organ

Synth Strings

♩ = 69,000015

7

Fl.

Perc.

A. Bass

Hpsd.

Organ

Syn. Voice

Syn. Str.

12

Fl.

Perc.

A. Bass

Hpsd.

Organ

Syn. Voice

Syn. Str.

17

Fl.

Perc.

A. Bass

Hpsd.

Organ

Syn. Voice

Syn. Str.

21

Perc.

A. Bass

Hpsd.

Organ

Syn. Voice

Syn. Str.

25

Fl.

Perc.

A. Bass

Hpsd.

Organ

Syn. Voice

Syn. Str.

29

Fl.

Perc.

A. Bass

Hpsd.

Organ

Syn. Str.

Vln.

33

Fl.

Perc.

A. Bass

S.

Hpsd.

Organ

Syn. Voice

Syn. Str.

Vln.

37

Fl.

Perc.

A. Bass

S.

Hpsd.

Organ

Syn. Voice

Syn. Str.

41

Fl.

Perc.

A. Bass

Hpsd.

Organ

Syn. Voice

Syn. Str.

45

Fl.

Perc.

A. Bass

Hpsd.

Organ

Syn. Voice

Syn. Str.

49

Perc.

A. Bass

S.

Hpsd.

Organ

Syn. Voice

Syn. Str.

Syn. Str.

53

Perc.

A. Bass

S.

Hpsd.

Organ

Syn. Str.

Syn. Str.

57

Perc.

A. Bass

S.

Hpsd.

Organ

Syn. Str.

Syn. Str.

60

Perc.

A. Bass

S.

Hpsd.

Organ

Syn. Str.

Syn. Str.

Flute

Unknown - Rain And Tears

♩ = 69,000015

5

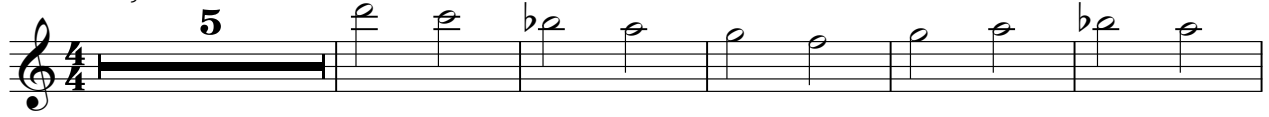

11

18

8

30

4

39

44

17

Unknown - Rain And Tears

Percussion

♩ = 69,000015

9

13

17

21

25

29

33

38

42

46

V.S.

2

Percussion

50

54

58

60

Unknown - Rain And Tears

Acoustic Bass

♩ = 69,000015

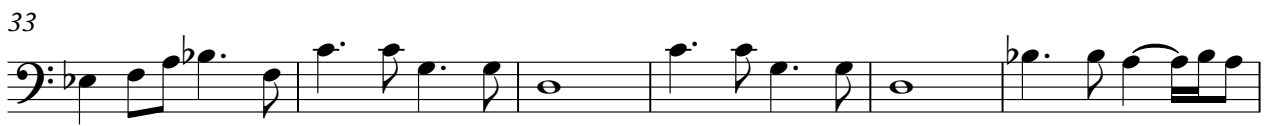

V.S.

2

Acoustic Bass

54

58

Soprano

Unknown - Rain And Tears

♩ = 69,000015

34

38

12

55

59

Harpisichord

Unknown - Rain And Tears

♩ = 69,000015

5

8

11

14

17

V.S.

19

22

25

28

31

34

38

41

45

49

53

57

Harpisichord

60

Rock Organ

Unknown - Rain And Tears

♩ = 69,000015

7

13

20

26

32

V.S.

Synth Voice

Unknown - Rain And Tears

♩ = 69,000015

9

14

19

25

8

36

41

46

3

3

50

10

Unknown - Rain And Tears

Synth Strings

$\text{♩} = 69,000015$

5

11

18

25

32

38

45

52

58

♩ = 69,000015

49

52

55

58

60

Violin

Unknown - Rain And Tears

♩ = 69,000015

29

32

29