

Unknown - RIGHTBESIDEYOU

♩ = 124,000252

RIGHTBES

RIGHTBES

RIGHTBES (1)

RIGHTBES

RIGHTBES

RIGHTBES

RIGHTBES

RIGHTBES

RIGHTBES

RIGHTBES

lyrics

RIGHTBES

RIGHTBES

RIGHTBES

RIGHTBES

RIGHTBES

RIGHTBES

RIGHTBES

RIGHTBES

4

RIGHTBES

RIGHTBES

RIGHTBES

6

RIGHTBES

RIGHTBES

RIGHTBES

8

RIGHTBES

RIGHTBES (1)

RIGHTBES (2)

RIGHTBES (3)

RIGHTBES (4)

RIGHTBES (5)

RIGHTBES (6)

RIGHTBES

RIGHTBES

RIGHTBES

RIGHTBES

RIGHTBES

RIGHTBES

11

RIGHTBES

RIGHTBES (1)

RIGHTBES (2)

RIGHTBES (4)

RIGHTBES (5)

RIGHTBES (6)

RIGHTBES

RIGHTBES

RIGHTBES

RIGHTBES

RIGHTBES

- RIGHTBES** (Right Hand): The top staff, in treble clef, begins with a treble clef and a 14-measure rest. It contains a melodic line with a triplet of eighth notes and a long note.
- RIGHTBES (1)**: A staff in alto clef with a C-clef, containing a rhythmic pattern of quarter notes.
- RIGHTBES (2)**: A staff in alto clef with a C-clef, containing a rhythmic pattern of eighth notes with 'x' marks above them, indicating muted notes.
- RIGHTBES (4)**: A staff in alto clef with a C-clef, containing a rhythmic pattern of eighth notes with accents.
- RIGHTBES (5)**: A staff in alto clef with a C-clef, containing a rhythmic pattern of eighth notes with accents.
- RIGHTBES (6)**: A staff in alto clef with a C-clef, containing a rhythmic pattern of quarter notes.
- RIGHTBES** (Treble): A staff in treble clef, containing a chordal accompaniment with a long note.
- RIGHTBES** (Bass): A staff in bass clef, containing a melodic line.
- RIGHTBES** (Bass): A staff in bass clef, containing a dense rhythmic pattern of sixteenth notes.
- RIGHTBES** (Bass): A staff in bass clef, containing a rhythmic pattern of quarter notes.
- lyrics**: A staff in treble clef, containing the vocal line.
- RIGHTBES** (Treble): A staff in treble clef, containing a rhythmic pattern of quarter notes.

17

The musical score consists of the following parts:

- RIGHTBES (1)**: Treble clef, simple quarter-note melody.
- RIGHTBES (2)**: Treble clef, eighth-note chords with accents.
- RIGHTBES (4)**: Treble clef, eighth-note chords with accents.
- RIGHTBES (5)**: Treble clef, eighth-note chords with accents.
- RIGHTBES (6)**: Treble clef, simple quarter-note melody.
- RIGHTBES** (unnumbered): Bass clef, eighth-note melody.
- RIGHTBES** (unnumbered): Bass clef, dense sixteenth-note chords.
- RIGHTBES** (unnumbered): Bass clef, block chords.
- lyrics**: Treble clef, vocal line with lyrics.
- RIGHTBES** (unnumbered): Treble clef, block chords.

The musical score consists of the following parts from top to bottom:

- RIGHTBES (1)**: Treble clef, quarter notes G4, A4, B4, C5.
- RIGHTBES (2)**: Treble clef, eighth notes G4, A4, B4, C5.
- RIGHTBES (4)**: Treble clef, eighth notes G4, A4, B4, C5.
- RIGHTBES (5)**: Treble clef, eighth notes G4, A4, B4, C5.
- RIGHTBES (6)**: Treble clef, quarter notes G4, A4, B4, C5.
- RIGHTBES**: Bass clef, quarter notes G2, A2, B2, C3.
- RIGHTBES**: Bass clef, sixteenth notes G2, A2, B2, C3.
- RIGHTBES**: Bass clef, chords G2, A2, B2, C3.
- RIGHTBES**: Treble clef, whole notes G4, A4, B4, C5.
- lyrics**: Treble clef, quarter notes G4, A4, B4, C5.
- RIGHTBES**: Treble clef, chords G4, A4, B4, C5.

- **RIGHTBES (1)**: A simple melodic line of quarter notes.
- **RIGHTBES (2)**: A rhythmic pattern of eighth notes with accents.
- **RIGHTBES (4)**: A complex melodic line with slurs and ties.
- **RIGHTBES (5)**: A melodic line with slurs and ties, similar to part (4).
- **RIGHTBES (6)**: A simple melodic line of quarter notes.
- **RIGHTBES** (unnumbered): A bass line with a melodic contour and a complex chordal accompaniment of sixteenth notes.
- **RIGHTBES** (unnumbered): A bass line consisting of sustained chords.
- **RIGHTBES** (unnumbered): A treble line with chords and rests.
- **lyrics**: A line of lyrics with a melodic line above it.
- **RIGHTBES** (unnumbered): A treble line with chords and rests.

- RIGHTBES (1): A simple eighth-note melody.
- RIGHTBES (2): A rhythmic pattern of eighth notes with 'x' marks above them, indicating muted notes.
- RIGHTBES (4) and (5): Similar rhythmic patterns with slurs over groups of notes.
- RIGHTBES (6): A simple eighth-note melody with rests.
The lyrics are written on a staff between the fourth and fifth bass staves, following the melodic line.

29

RIGHTBES (1)

RIGHTBES (2)

RIGHTBES (4)

RIGHTBES (5)

RIGHTBES (6)

RIGHTBES

RIGHTBES

RIGHTBES

lyrics

RIGHTBES

RIGHTBES

RIGHTBES

RIGHTBES (8)

38

RIGHTBES

RIGHTBES (1)

RIGHTBES (2)

RIGHTBES (4)

RIGHTBES (5)

RIGHTBES (6)

RIGHTBES

RIGHTBES

RIGHTBES

RIGHTBES

lyrics

RIGHTBES

RIGHTBES

RIGHTBES (8)

41

RIGHTBES

RIGHTBES (1)

RIGHTBES (2)

RIGHTBES (4)

RIGHTBES (5)

RIGHTBES (6)

RIGHTBES

RIGHTBES

RIGHTBES

RIGHTBES

lyrics

RIGHTBES

47

50

RIGHTBES (1)
RIGHTBES (2)
RIGHTBES (4)
RIGHTBES (10)
RIGHTBES (7)
RIGHTBES (9)
RIGHTBES (5)
RIGHTBES (6)
RIGHTBES
RIGHTBES
lyrics
RIGHTBES
RIGHTBES
RIGHTBES
RIGHTBES (8)

The musical score consists of the following parts from top to bottom:

- RIGHTBES (1)**: Treble clef, quarter notes, with a triplet of eighth notes in the second measure.
- RIGHTBES (2)**: Treble clef, eighth notes with 'x' marks above them.
- RIGHTBES (4)**: Treble clef, eighth notes with slurs.
- RIGHTBES (10)**: Treble clef, mostly rests with a single chord in the second measure.
- RIGHTBES (7)**: Treble clef, mostly rests with a single note in the second measure.
- RIGHTBES (9)**: Treble clef, mostly rests with a single note in the second measure.
- RIGHTBES (5)**: Treble clef, eighth notes with slurs.
- RIGHTBES (6)**: Treble clef, quarter notes with rests.
- RIGHTBES** (unnumbered): Bass clef, quarter notes.
- RIGHTBES** (unnumbered): Bass clef, dense sixteenth-note patterns.
- RIGHTBES** (unnumbered): Bass clef, chords.
- lyrics**: Treble clef, quarter notes with lyrics.
- RIGHTBES** (unnumbered): Treble clef, chords with slurs.
- RIGHTBES** (unnumbered): Treble clef, chords with slurs.
- RIGHTBES** (unnumbered): Treble clef, chords with slurs.
- RIGHTBES (8)**: Treble clef, quarter notes.

62

64

The musical score consists of the following parts:

- RIGHTBES (1)**: Treble clef, rhythmic pattern with a triplet in measure 65.
- RIGHTBES (2)**: Treble clef, rhythmic pattern with 'x' marks above notes.
- RIGHTBES (3)**: Treble clef, mostly rests with a single note in measure 65.
- RIGHTBES (4)**: Treble clef, rhythmic pattern with slurs.
- RIGHTBES (10)**: Treble clef, mostly rests with a single note in measure 65.
- RIGHTBES (7)**: Treble clef, mostly rests with a single note in measure 65.
- RIGHTBES (9)**: Treble clef, mostly rests with a single note in measure 65.
- RIGHTBES (11)**: Treble clef, rhythmic pattern.
- RIGHTBES (5)**: Treble clef, rhythmic pattern with slurs.
- RIGHTBES (6)**: Treble clef, rhythmic pattern with rests.
- RIGHTBES** (unnumbered): Bass clef, complex rhythmic pattern with many notes.
- RIGHTBES** (unnumbered): Bass clef, complex rhythmic pattern with many notes.
- RIGHTBES** (unnumbered): Treble clef, piano accompaniment with chords.
- RIGHTBES** (unnumbered): Treble clef, piano accompaniment with chords.
- lyrics**: Treble clef, vocal line.
- RIGHTBES** (unnumbered): Treble clef, piano accompaniment with chords.
- RIGHTBES** (unnumbered): Treble clef, piano accompaniment with chords.
- RIGHTBES** (unnumbered): Treble clef, piano accompaniment with chords and triplets.
- RIGHTBES (8)**: Treble clef, mostly rests with a single note in measure 65.

67

70

RIGHTBES

RIGHTBES (1)

RIGHTBES (2)

RIGHTBES (4)

RIGHTBES (5)

RIGHTBES (6)

RIGHTBES

RIGHTBES

RIGHTBES

lyrics

RIGHTBES

RIGHTBES

RIGHTBES (8)

73

RIGHTBES

RIGHTBES (1)

RIGHTBES (2)

RIGHTBES (4)

RIGHTBES (10)

RIGHTBES (7)

RIGHTBES (9)

RIGHTBES (5)

RIGHTBES (6)

RIGHTBES

RIGHTBES

RIGHTBES

RIGHTBES

lyrics

RIGHTBES

RIGHTBES

RIGHTBES (8)

76

RIGHTBES ⁷⁹

RIGHTBES (1)

RIGHTBES (2)

RIGHTBES (4)

RIGHTBES (10)

RIGHTBES (7)

RIGHTBES (9)

RIGHTBES (11)

RIGHTBES (6)

RIGHTBES

RIGHTBES

RIGHTBES

RIGHTBES (8)

82

RIGHTBES

RIGHTBES

RIGHTBES (1)

RIGHTBES (2)

RIGHTBES (3)

RIGHTBES (4)

RIGHTBES (11)

RIGHTBES (6)

RIGHTBES

RIGHTBES

RIGHTBES

RIGHTBES

RIGHTBES

86

RIGHTBES

RIGHTBES (12)

RIGHTBES

RIGHTBES

RIGHTBES

RIGHTBES

92

RIGHTBES

RIGHTBES (3)

RIGHTBES

RIGHTBES

RIGHTBES

RIGHTBES

95

RIGHTBES

RIGHTBES

RIGHTBES

RIGHTBES

RIGHTBES

97

RIGHTBES

RIGHTBES

RIGHTBES

RIGHTBES

RIGHTBES

99

RIGHTBES

RIGHTBES

RIGHTBES (1)

RIGHTBES (2)

RIGHTBES (3)

RIGHTBES (4)

RIGHTBES (10)

RIGHTBES (12)

RIGHTBES (7)

RIGHTBES (9)

RIGHTBES (11)

RIGHTBES (5)

RIGHTBES (6)

RIGHTBES

RIGHTBES
TAB

RIGHTBES

RIGHTBES

lyrics

RIGHTBES

RIGHTBES

RIGHTBES

RIGHTBES

RIGHTBES (8)

RIGHTBES

Unknown - RIGHTBESIDEYOU

♩ = 124,000252

9

14

3

22

40

3

44

25

74

78

3

81

3

22

♩ = 124,000252

83

87

91

95

97

98

100

4

RIGHTBES (1)

Unknown - RIGHTBESIDEYOU

♩ = 124,000252
9

14

20

26

31

37

43

49

54

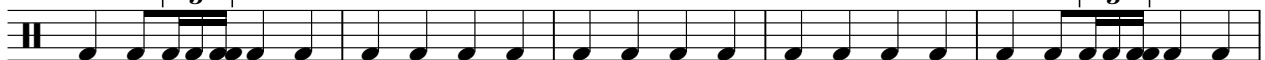

59

V.S.

2

RIGHTBES (1)

64

69

74

79

83

RIGHTBES (2)

Unknown - RIGHTBESIDEYOU

♩ = 124,000252

9

13

17

21

25

29

33

37

41

45

V.S.

RIGHTBES (2)

49

53

57

61

65

69

73

77

81

84

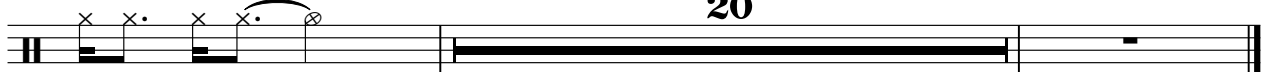

20

RIGHTBES (3)

Unknown - RIGHTBESIDEYOU

♩ = 124,000252

9 51 2

This block contains the first four measures of a guitar tab. The first measure is marked with a '9' and contains a whole bar. The second measure is marked with a '51' and contains a whole bar. The third measure is marked with a '2' and contains a whole bar. The fourth measure is marked with a '2' and contains a whole bar. The tab is written on a single staff with a 4/4 time signature and a tempo marking of ♩ = 124,000252. There are also some small circular symbols above the staff in the second and third measures.

65

11 6

This block contains measures 5, 6, and 7 of the guitar tab. Measure 5 is marked with a '65' and contains a whole bar. Measure 6 is marked with an '11' and contains a whole bar. Measure 7 is marked with a '6' and contains a whole bar. The tab is written on a single staff with a 4/4 time signature. There are also some small circular symbols above the staff in the first and third measures.

84

7 12

This block contains measures 8, 9, and 10 of the guitar tab. Measure 8 is marked with an '84' and contains a whole bar. Measure 9 is marked with a '7' and contains a whole bar. Measure 10 is marked with a '12' and contains a whole bar. The tab is written on a single staff with a 4/4 time signature. There are also some small circular symbols above the staff in the first and third measures.

RIGHTBES (4)

Unknown - RIGHTBESIDEYOU

♩ = 124,000252

9

12

15

18

21

24

27

30

33

36

V.S.

39

42

45

48

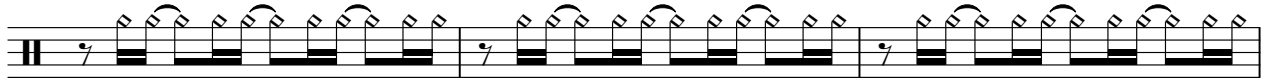

51

54

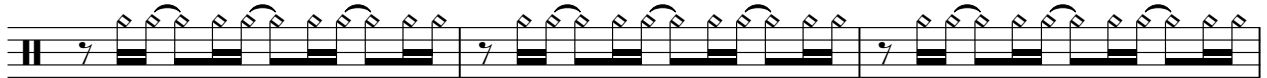

57

60

63

66

69

72

75

78

81

84

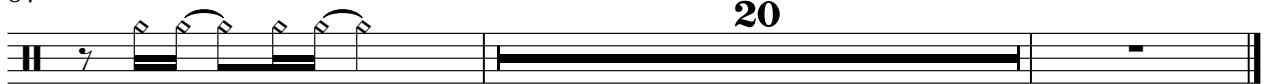

20

RIGHTBES (10)

Unknown - RIGHTBESIDEYOU

♩ = 124,000252

RIGHTBES (12)

Unknown - RIGHTBESIDEYOU

♩ = 124,000252

86 **17**

RIGHTBES (7)

Unknown - RIGHTBESIDEYOU

♩ = 124,000252

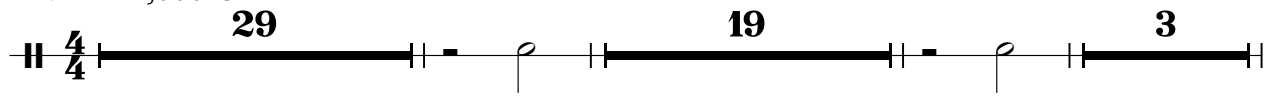

4/4

29

19

3

54

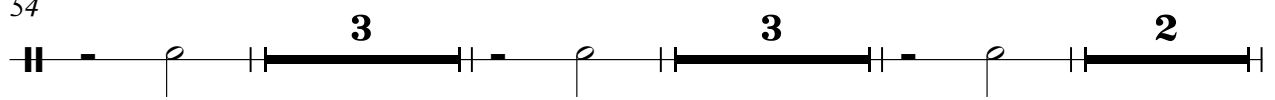

3

3

2

65

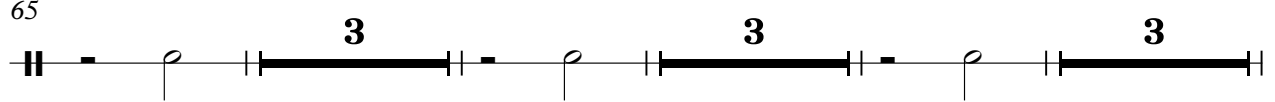

3

3

3

77

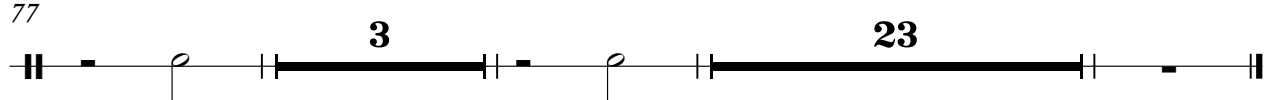

3

23

RIGHTBES (9)

Unknown - RIGHTBESIDEYOU

♩ = 124,000252

4/4 29 19 3

54

3 3 2

65

3 3 3

77

3 23 3

♩ = 124,000252

61

65

11

79

83

20

RIGHTBES (5)

Unknown - RIGHTBESIDEYOU

♩ = 124,000252

9

12

15

18

21

24

27

30

33

36

V.S.

39

42

45

48

51

54

57

60

65

68

71

74

77

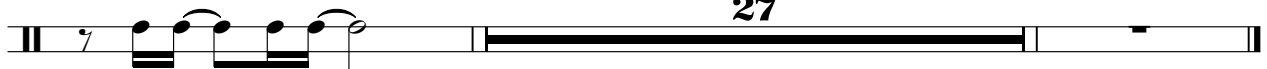

RIGHTBES (6)

Unknown - RIGHTBESIDEYOU

♩ = 124,000252

9

15

21

27

33

39

45

51

57

63

V.S.

2

RIGHTBES (6)

69

75

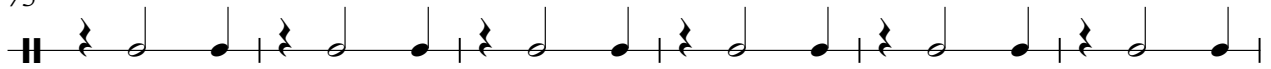

81

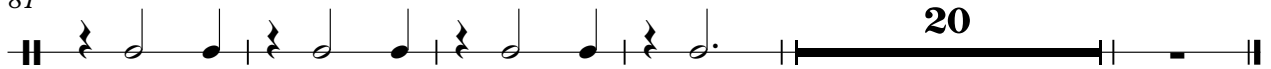

♩ = 124,000252

9

15

22

42

33

77

26

Unknown - RIGHTBESIDEYOU

RIGHTBES

♩ = 124,000252

E				7	5	5	3	5	5	7	5	5	3	5
B				8	6	6	5	6	6	8	6	6	5	6
G				2	5	2	5	2	2	7	5	2	5	5
D	2	2	2	5	5	5	5	5	5			5	5	5
A	5	5	5	5	5	5	5	5	5			5	5	5
B				3										
E				3										
A				?	?									

8

94

E	5	7	5	5	3	5	5						
B	6	8	6	6	5	6	6						
G	2	7	5	2	5	5	2	2					
D	5			5	5	5	5	5					
A	5			5	5	5	5	5					
B	3			3	3		3	3					
E													
A													

RIGHTBES

Unknown - RIGHTBESIDEYOU

♩ = 124,000252
9

13

17

21

25

29

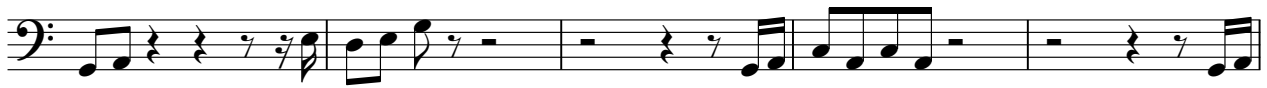

34

39

43

47

V.S.

51

56

61

68

73

78

81

83

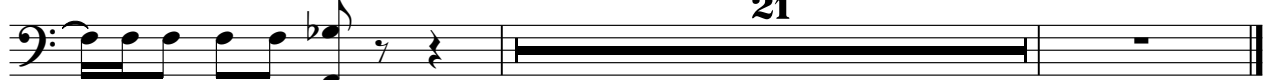

RIGHTBES

Unknown - RIGHTBESIDEYOU

♩ = 124,000252
9

12

14

16

18

20

22

24

26

28

V.S.

2

RIGHTBES

30

32

34

36

38

40

42

44

46

48

RIGHT BASS

50

3

52

54

56

58

60

61

2

4

65

RIGHTBES

67

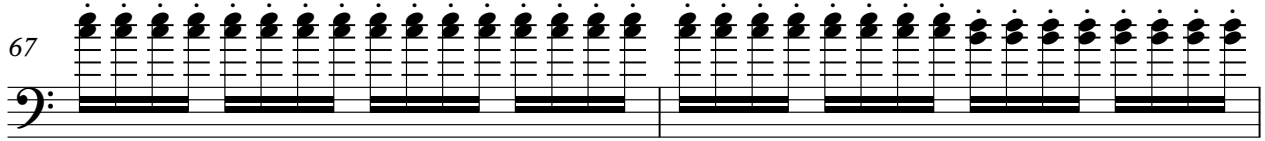

69

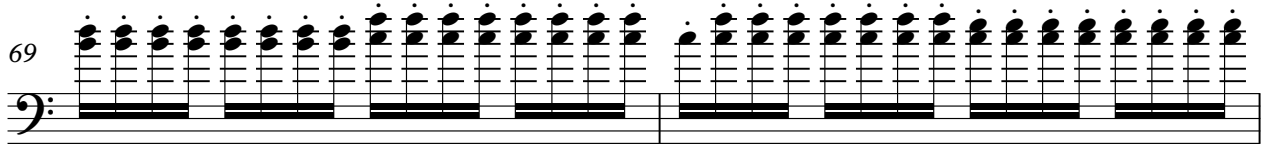

71

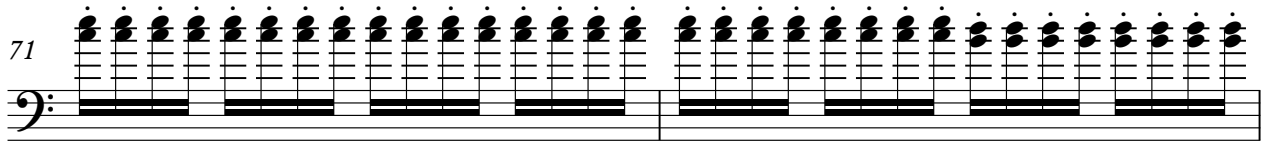

73

75

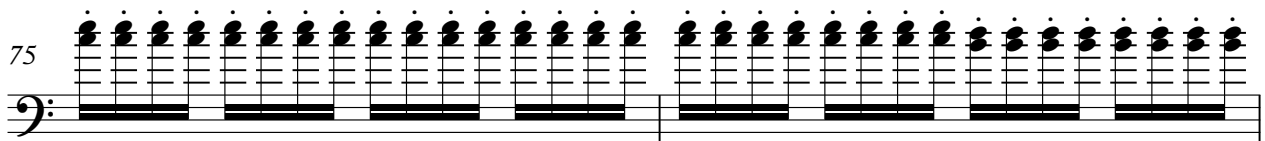

77

27

RIGHTBES

Unknown - RIGHTBESIDEYOU

♩ = 124,000252

9

15

22

29

36

43

50

57

2

65

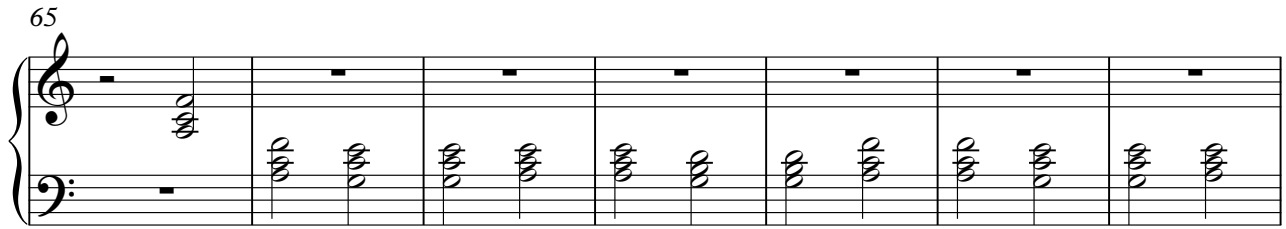

72

78

6

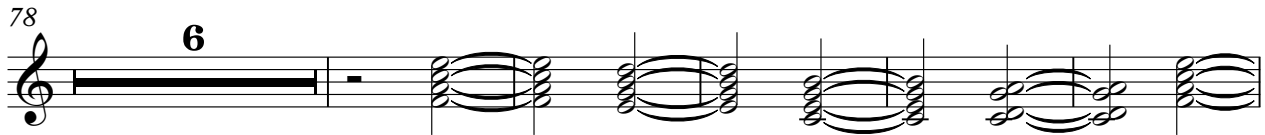

89

96

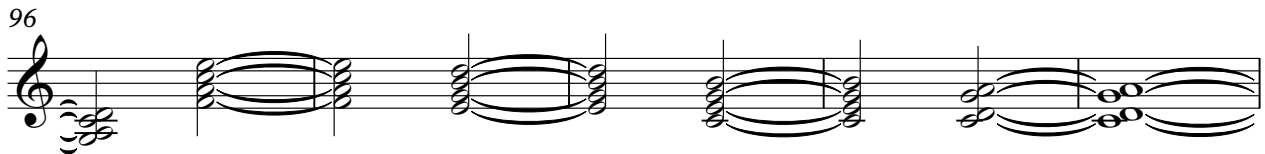

101

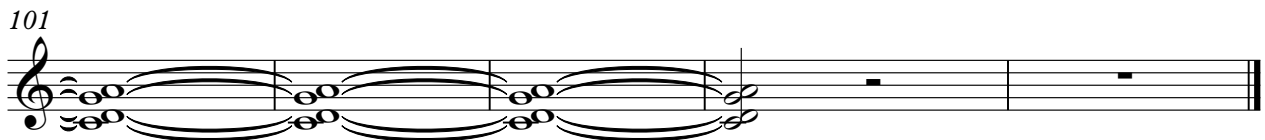

♩ = 124,000252

3

8

11

23

29

12

45

8

58

65

72

76

27

Unknown - RIGHTBESIDEYOU

lyrics

♩ = 124,000252

13

17

21

25

29

33

36

3

42

46

50

54

58

63

69

73

76

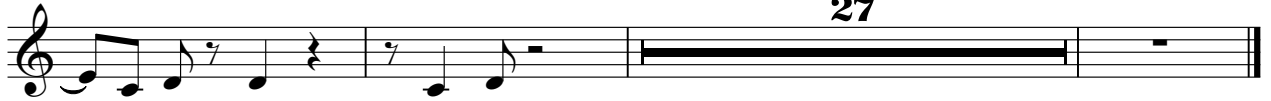

RIGHTBES

Unknown - RIGHTBESIDEYOU

♩ = 124,000252

7

13

20

27

34

41

48

55

59

3

RIGHTBES

65

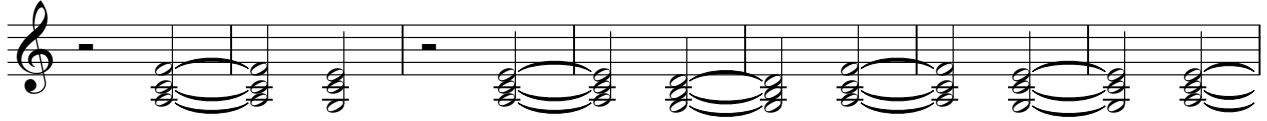

72

79

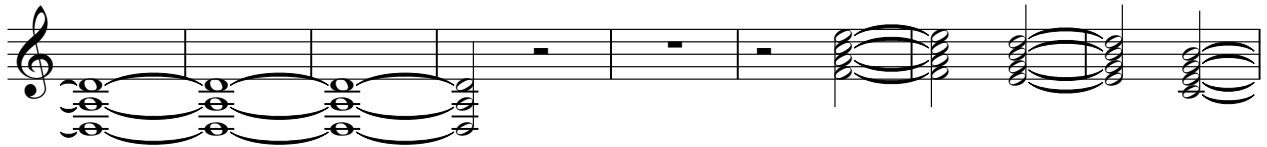

87

94

99

RIGHTBES

Unknown - RIGHTBESIDEYOU

♩ = 124,000252

29

35

51

58

65

72

78

6

89

96

101

RIGHTBES

77

79

81

83

90

95

97

102

