

Unknown - ROCK AROUND THE CLOCK

0.0"
1.1,00

♩ = 186,000366

Drums

Guitar

Improvisation

Bass

5

Drums

Guitar

Improvisation

Bass

8

Drums

Guitar

Improvisation

Bass

10

Drums

Piano

Guitar

Bass

13

Drums

Piano

Guitar

Bass

15

Drums

Piano

Guitar

Bass

17

Drums

Piano

Guitar

Bass

19

Drums

Piano

Guitar

Bass

21

Drums
Piano
Guitar
Bass

24

Drums
Piano
Guitar
Bass

27

Drums
Piano
Guitar
Bass

29

Drums

Piano

Guitar

Bass

31

Drums

Piano

Guitar

Bass

33

Drums

Piano

Guitar

Improvisation

Bass

35

Drums

Piano

Guitar

Improvisation

Bass

36

Drums

Piano

Guitar

Improvisation

Bass

37

Drums

Piano

Guitar

Improvisation

Bass

38

Drums

Piano

Guitar

Improvisation

Bass

39

Drums

Piano

Guitar

Improvisation

Bass

Detailed description of the musical score for measures 39-40. The score is written for five instruments: Drums, Piano, Guitar, Improvisation, and Bass. The key signature is one sharp (F#) and the time signature is 4/4. Measure 39 features a drum pattern of eighth notes on the snare and bass drum, with a piano melody starting with a triplet of eighth notes. Measure 40 continues the piano melody and drum pattern.

40

Drums

Piano

Guitar

Improvisation

Bass

Detailed description of the musical score for measures 40-41. The score is written for five instruments: Drums, Piano, Guitar, Improvisation, and Bass. The key signature is one sharp (F#) and the time signature is 4/4. Measure 40 features a drum pattern of eighth notes on the snare and bass drum, with a piano melody starting with a triplet of eighth notes. Measure 41 continues the piano melody and drum pattern.

41

Drums

Piano

Guitar

Improvisation

Bass

42

Drums

Piano

Guitar

Improvisation

Bass

43

Drums

Piano

Guitar

Improvisation

Bass

44

Drums

Piano

Guitar

Improvisation

Bass

46

Drums

Piano

Guitar

Bass

49

Drums

Piano

Guitar

Bass

51

Drums

Piano

Guitar

Bass

53

Drums
Piano
Guitar
Bass

55

Drums
Piano
Guitar
Bass

57

Drums
Piano
Guitar
Bass

60

Drums
Piano
Guitar
Bass

62

Drums
Piano
Guitar
Bass

64

Drums
Piano
Guitar
Bass

66

Drums

Piano

Guitar

Bass

68

Drums

Piano

Guitar

Bass

70

Drums

Piano

Guitar

Improvisation

Bass

72

Drums

Piano

Guitar

Improvisation

Bass

3

74

Drums

Piano

Guitar

Improvisation

Bass

75

Drums

Piano

Guitar

Improvisation

Bass

76

Drums

Piano

Guitar

Improvisation

Bass

78

Drums

Piano

Guitar

Improvisation

Bass

80

Drums

Piano

Guitar

Improvisation

Bass

82

Drums

Piano

Guitar

Bass

84

Drums

Piano

Guitar

Bass

87

Drums

Piano

Guitar

Bass

89

Drums

Piano

Guitar

Bass

91

Drums

Piano

Guitar

Bass

93

Drums

Piano

Guitar

Bass

Unknown - ROCK AROUND THE CLOCK

Drums

♩ = 186,000366

V.S.

42

46

50

54

58

62

66

70

74

77

Drums

80

84

88

91

Unknown - ROCK AROUND THE CLOCK

Piano

♩ = 186,000366

9

14

19

23

28

33

35

37

V.S.

39

41

42

43

45

49

54

59

64

69

74

79

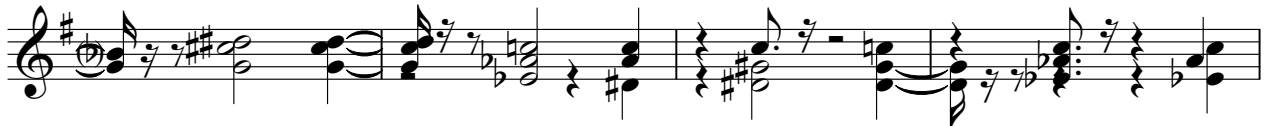

83

88

92

Unknown - ROCK AROUND THE CLOCK

Guitar

♩ = 186,000366

V.S.

80

3

84

88

92

Unknown - ROCK AROUND THE CLOCK

Improvisation

♩ = 186,000366

8 24

34

36

38

41

43

45 24

Improvisation

70

73

75

77

80

Unknown - ROCK AROUND THE CLOCK

Bass

♩ = 186,000366

8

13

17

21

26

30

34

38

42

V.S.

46

51

55

59

64

68

72

76

80

84

88

91

