

Unknown - SOMETIMES

♩ = 116,000084

@KMIDI KARAOKE FILE

piano base

Staff-1

Notensystem 17

main piano2

3

piano base

Notensystem 17

main piano2

6

piano base

Notensystem 17

vocals

10

piano base

Notensystem 17

vocals

13

piano base

Notensystem 17

vocals

16

piano base

Notensystem 17

vocals

19

piano base

Notensystem 17

vocals

22

piano base

Staff-1

Notensystem 17

main piano2

vocals

25

piano base

Staff-1

main piano2

vocals

28

piano base

Staff-1

main piano2

vocals

31

piano base

Staff-1

main piano2

vocals

34

piano base

Staff-1

main piano2

vocals

37

piano base

Staff-1

Notensystem 17

main piano2

vocals

40

drums (1)

drums (2)

piano base

Staff-1

Notensystem 17

main piano2

vocals

43

drums (1)

drums (2)

drums (3)

piano base

Staff-1

Notensystem 17

vocals

49

drums (1)

drums (2)

piano base

Staff-1

Notensystem 17

vocals

52

drums (1)

drums (2)

drums (4)

piano base

Staff-1

Notensystem 17

vocals

58

drums (9)

drums (1)

drums (2)

drums (3)

drums (4)

drums (8)

drums (5)

drums (6)

drums (7)

piano base

Staff-1

main piano2

vocals

I'm a man of the street

61

drums (9)

drums (1)

drums (3)

drums (4)

drums (8)

drums (5)

drums (6)

drums (7)

drums (10)

piano base

Staff-1

main piano2

vocals

64

drums (9)

drums (1)

drums (3)

drums (4)

drums (5)

drums (6)

drums (7)

drums (10)

piano base

Staff-1

main piano2

vocals

67

drums (9)

drums (1)

drums (3)

drums (4)

drums (8)

piano base

Staff-1

main piano2

vocals

70

drums (9)

drums (1)

drums (3)

drums (4)

piano base

Staff-1

main piano2

vocals

73

drums (9)

drums (1)

drums (3)

drums (4)

drums (8)

drums (5)

drums (6)

drums (7)

piano base

Staff-1

main piano2

vocals

76

drums (9)

drums (1)

drums (3)

drums (4)

drums (8)

drums (5)

drums (6)

drums (7)

drums (10)

piano base

Staff-1

main piano2

vocals

79

drums (9)

drums (1)

drums (3)

drums (4)

drums (8)

piano base

Staff-1

main piano2

vocals

82

- drums (1)**: A drum set part with a snare drum (H) and a cymbal (O) in the first two measures, and a cymbal (O) in the last two measures.
- drums (2)**: A drum set part with a snare drum (H) and a cymbal (O) in the first two measures, and a cymbal (O) in the last two measures.
- drums (8)**: A drum set part with a snare drum (H) and a cymbal (O) in the first two measures, and a cymbal (O) in the last two measures.
- Notensystem 17**: A grand piano part with a bass clef, featuring a complex chordal structure with many notes.
- main piano2**: A grand piano part with a treble clef, featuring a complex chordal structure with many notes.
- vocals**: A vocal line with a treble clef, featuring a melodic sequence of notes: G4, F4, E4, D4, C4, B3, A3, G3.

drums (1)

drums (2)

drums (3)

piano base

Staff-1

Notensystem 17

vocals

89

drums (1)

drums (2)

piano base

Staff-1

Notensystem 17

vocals

92

drums (1)

drums (2)

piano base

Staff-1

Notensystem 17

vocals

95

drums (1)

drums (2)

drums (3)

drums (4)

piano base

Staff-1

Notensystem 17

vocals

101

104

drums (9)

drums (1)

drums (3)

drums (4)

drums (8)

drums (5)

drums (6)

drums (7)

piano base

Staff-1

main piano2

vocals

106

drums (9)

drums (1)

drums (3)

drums (4)

drums (8)

drums (5)

drums (6)

drums (7)

drums (10)

piano base

Staff-1

main piano2

vocals

108

drums (9)

drums (1)

drums (3)

drums (4)

drums (8)

drums (5)

drums (6)

drums (7)

drums (10)

piano base

Staff-1

main piano2

vocals

111

drums (9)

drums (1)

drums (3)

drums (4)

drums (8)

drums (5)

drums (6)

drums (7)

drums (10)

piano base

Staff-1

main piano2

vocals

114

drums (9)

drums (1)

drums (2)

drums (3)

drums (4)

drums (8)

drums (5)

drums (6)

drums (7)

drums (10)

piano base

Staff-1

main piano2

vocals

117

- drums (9)**: A single-staff drum line with a double bar line at the beginning and rests throughout.
- drums (1)**: A single-staff drum line with a double bar line at the beginning, a half note in the first measure, and rests in the subsequent measures.
- drums (2)**: A single-staff drum line with a double bar line at the beginning, rests in the first two measures, and eighth notes in the third and fourth measures.
- drums (3)**: A single-staff drum line with a double bar line at the beginning and rests throughout.
- drums (4)**: A single-staff drum line with a double bar line at the beginning and rests throughout.
- drums (8)**: A single-staff drum line with a double bar line at the beginning and rests throughout.
- drums (5)**: A single-staff drum line with a double bar line at the beginning and rests throughout.
- drums (6)**: A single-staff drum line with a double bar line at the beginning and rests throughout.
- drums (7)**: A single-staff drum line with a double bar line at the beginning and rests throughout.
- drums (10)**: A single-staff drum line with a double bar line at the beginning and rests throughout.
- Notensystem 17**: A single-staff line with a bass clef, a double bar line at the beginning, and rests throughout.
- main piano2**: A single-staff line with a treble clef, a double bar line at the beginning, and a melodic line with a half note in the first measure and rests in the others.
- vocals**: A single-staff line with a treble clef, a double bar line at the beginning, and rests throughout.

♩ = 116,000084

58

63

70

77

19

101

108

112

5

drums (1)

Unknown - SOMETIMES

♩ = 116,000084

41

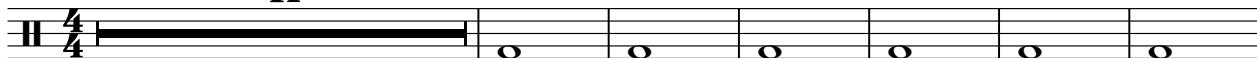

48

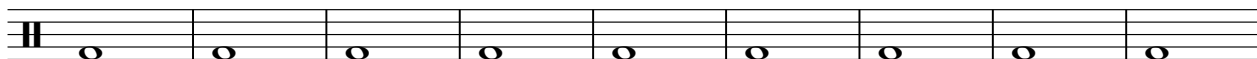

57

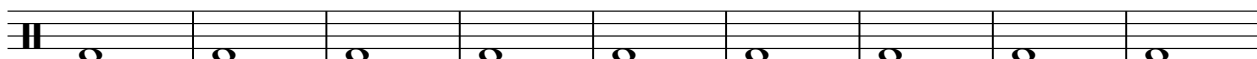

66

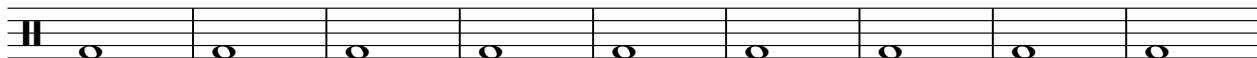

75

2

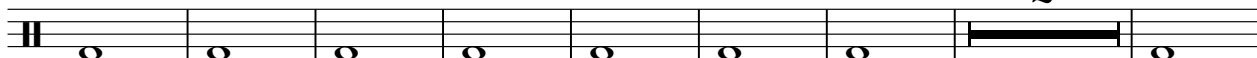

85

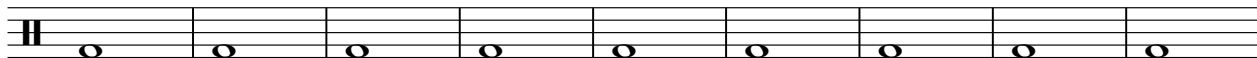

94

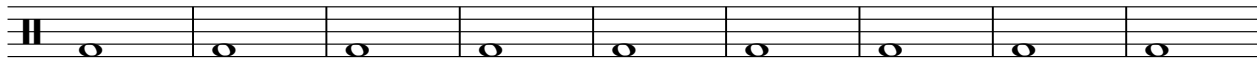

103

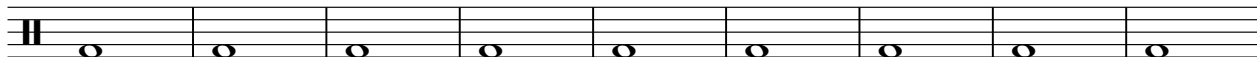

112

2

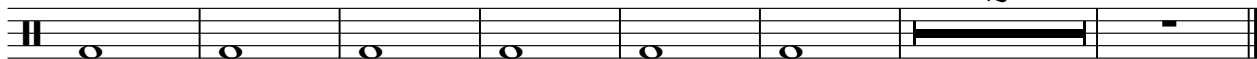

Unknown - SOMETIMES

drums (2)

♩ = 116,000084

41

46

53

59

23

87

94

101

14

Unknown - SOMETIMES

drums (3)

♩ = 116,000084

44 9

57

63

69

74

80 5 9

97

103

108

112 5

Unknown - SOMETIMES

drums (4)

♩ = 116,000084

53

58

64

70

75

80

14

98

104

110

113

5

Unknown - SOMETIMES

drums (8)

♩ = 116,000084

58

64

3

5

78

18

103

111

4

drums (5)

Unknown - SOMETIMES

♩ = 116,000084

57

3 3

66

6

77

21

103

110

113

5

drums (7)

Unknown - SOMETIMES

♩ = 116,000084

57

3

3

66

6

77

21

102

108

113

5

Unknown - SOMETIMES

drums (10)

♩ = 116,000084

61 **3**

67 **9** **23**

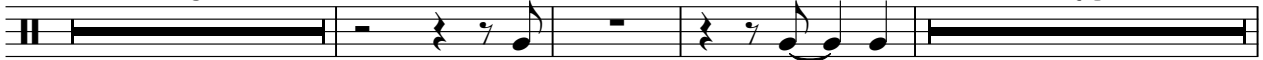

102 **4** **2**

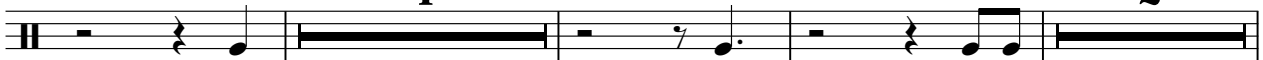

111 **5**

Unknown - SOMETIMES

piano base

♩ = 116,000084

@KMIDI KARAOKE FILE

8

14

20

27

33

V.S.

78

85

91

97

104

110

115

Unknown - SOMETIMES

Staff-1

♩ = 116,000084

21

27

33

40

47

53

60

66

V.S.

72

78

86

92

98

105

112

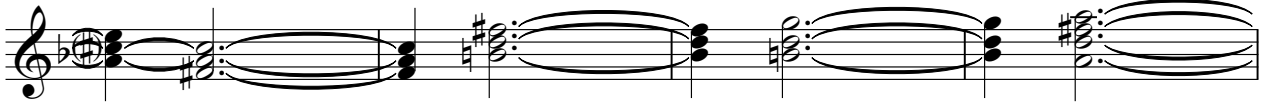

116

82

87

92

97

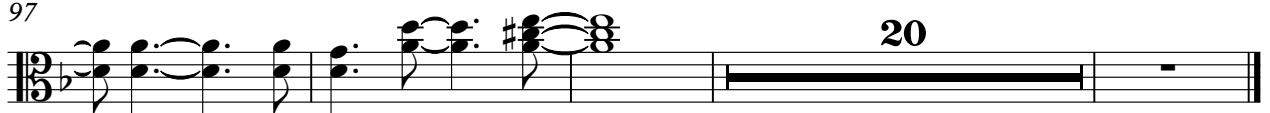

Unknown - SOMETIMES

main piano2

♩ = 116,000084

17

22

27

31

36

41

15

59

64

69

74

V.S.

79 15

99

104

108

113

116

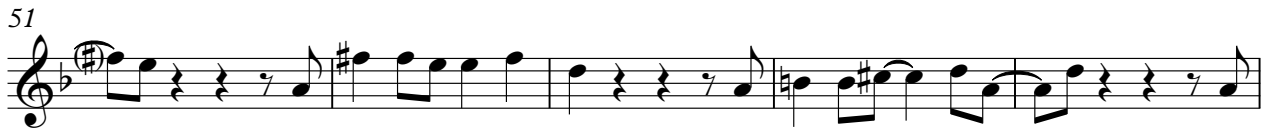

90

95

100

105

110

114

