

Unknown - Talk Like an East Texan

♩ = 207,000046

Percussion

Almglocken

Tubular Bells

Jazz Guitar

Electric Guitar

Electric Guitar

Electric Guitar

Sitar

Electric Bass

Quintus

Pad 3 (Polysynth)

FX 7 (Echoes)

Sarangi

Sarangi

♩ = 207,000046

5

9

12

15

17

Perc.

J. Gtr.

E. Gtr.

E. Bass

Pad 3

19

Perc.

Tub. B.

J. Gtr.

E. Gtr.

E. Bass

Q.

Pad 3

21

Perc.

J. Gtr.

E. Gtr.

E. Bass

Q.

Pad 3

23

Perc.

Tub. B.

J. Gtr.

E. Gtr.

E. Bass

Pad 3

25

27

29

Perc.

J. Gtr.

E. Gtr.

E. Bass

Q.

Pad 3

31

Perc.

Alm.

J. Gtr.

E. Gtr.

E. Bass

Q.

Pad 3

33

Perc.
Alm.
J. Gtr.
E. Gtr.
E. Bass
Q.
Pad 3

35

Perc.
Alm.
J. Gtr.
E. Gtr.
E. Bass
Q.
Pad 3

37

Perc.

Alm.

J. Gtr.

E. Bass

Q.

Pad 3

41

Perc.

Alm.

Tub. B.

E. Gtr.

E. Bass

Pad 3

45

Perc. Alm. Tub. B. E. Gtr. E. Bass

48

Perc. Alm. E. Gtr. E. Bass

51

Perc. Tub. B. J. Gtr. E. Gtr. E. Bass Pad 3

53

Perc. J. Gtr. E. Gtr. E. Bass Pad 3

55

Perc. Tub. B. J. Gtr. E. Gtr. E. Bass Q. Pad 3

57

Perc. J. Gtr. E. Gtr. E. Bass Q. Pad 3

59

Perc. Tub. B. J. Gtr. E. Gtr. E. Bass Pad 3

61

Perc. J. Gtr. E. Gtr. E. Bass Pad 3

63

Perc. Tub. B. J. Gtr. E. Gtr. E. Bass Q. Pad 3

65

67

69

71

73

Perc.

Alm.

J. Gtr.

E. Bass

Q.

Pad 3

77

80

Perc.

J. Gtr.

E. Gtr.

Sit.

E. Bass

Sar.

Sar.

82

Perc.

J. Gtr.

E. Gtr.

Sit.

E. Bass

Sar.

Sar.

84

Perc. J. Gtr. E. Gtr. Sit. E. Bass Sar. Sar.

86

Perc. J. Gtr. E. Gtr. Sit. E. Bass Sar. Sar.

88

Perc. J. Gtr. E. Gtr. Sit. E. Bass Sar. Sar.

90

Perc. J. Gtr. E. Gtr. Sit. E. Bass Sar. Sar.

92

94

96

98

100

Perc. J. Gtr. Sit. E. Bass Sar. Sar.

102

Perc. J. Gtr. Sit. E. Bass Sar. Sar.

105

Perc. Sit. E. Bass

109

Perc.
Sit.
E. Bass
Pad 3

113

Perc.
Q.
Pad 3

117

Perc.
J. Gtr.
E. Bass
Q.
Pad 3

120

Perc.

J. Gtr.

E. Bass

Pad 3

122

Perc.

J. Gtr.

E. Bass

Pad 3

124

Perc.

J. Gtr.

E. Bass

Q.

Pad 3

126

128

130

132

134

136

138

140

30

143

Perc.

E. Bass

Q.

Pad 3

147

Perc.

E. Bass

151

Perc.

Tub. B.

J. Gtr.

E. Gtr.

E. Gtr.

E. Gtr.

E. Bass

153

Perc. J. Gtr. E. Gtr. E. Gtr. E. Gtr. E. Bass

155

Perc. Tub. B. J. Gtr. E. Gtr. E. Gtr. E. Gtr. E. Bass

157

Perc.

J. Gtr.

E. Gtr.

E. Gtr.

E. Gtr.

E. Bass

159

Perc.

Tub. B.

J. Gtr.

E. Gtr.

E. Gtr.

E. Gtr.

E. Bass

161

Perc. J. Gtr. E. Gtr. E. Gtr. E. Gtr. E. Bass

163

Perc. Tub. B. J. Gtr. E. Gtr. E. Gtr. E. Gtr. E. Bass

165

166

Unknown - Talk Like an East Texan

Percussion

♩ = 207,000046

6

9

12

15

18

21

24

27

30

V.S.

Percussion

33

36

40

44

47

50

53

56

59

62

65

68

71

74

78

82

85

88

91

94

V.S.

97

100

104

108

112

115

118

121

124

127

130

133

136

139

142

146

150

154

157

160

V.S.

6

Percussion

163

165

Almglocken

Unknown - Talk Like an East Texan

♩ = 207,000046

6

10

14 17

35 4

43

47 17

67

73 60

137

141 26

Tubular Bells

Unknown - Talk Like an East Texan

♩ = 207,000046

6 3 3

16 3 3 3

28 15 3 3

51 3 3 3

64 15 47 3

131 19 3 3

159 3 3

34

36

39

52

54

56

58

60

62

64

91

93

95

97

99

101

103

120

122

124

126

128

130

132

134

136

138

140

142

8

151

153

155

157

159

161

163

165

Unknown - Talk Like an East Texan

Electric Guitar

♩ = 207,000046

127

136

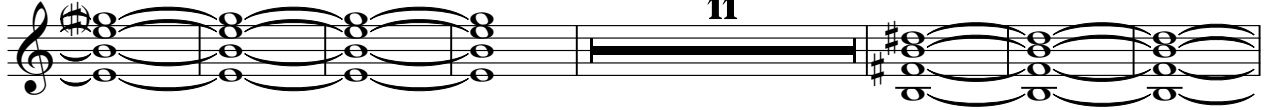

154

161

Unknown - Talk Like an East Texan

Sitar

♩ = 207,000046

78

82

88

93

97

100

104

108

111

23 7 27

Unknown - Talk Like an East Texan

Electric Bass

♩ = 207,000046

6

11

16

21

26

31

36

43

48

53

V.S.

58

63

68

73

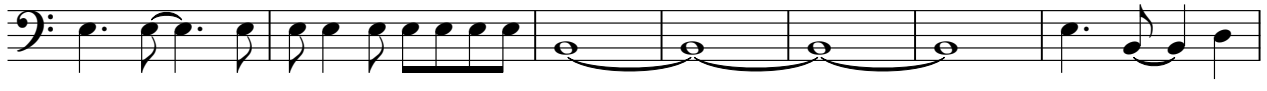

80

85

90

95

100

107

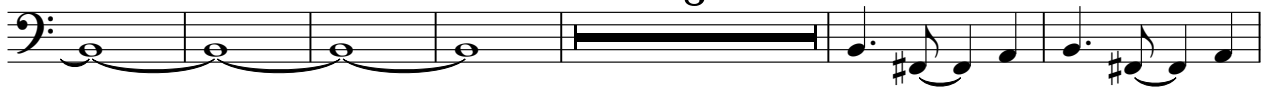

8

121

126

131

136

141

148

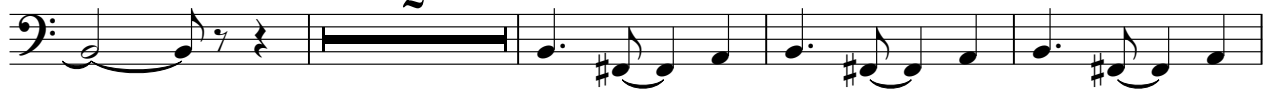

154

159

164

Unknown - Talk Like an East Texan

Quintus

♩ = 207,000046

19 6

28 2

35 17

56 6

66 2

74 41 6

124 6

134 2

140 26

51

55

59

63

67

72

78

113

117

121

125

129

133

137

143

23

FX 7 (Echoes)

Unknown - Talk Like an East Texan

♩ = 207,000046

6

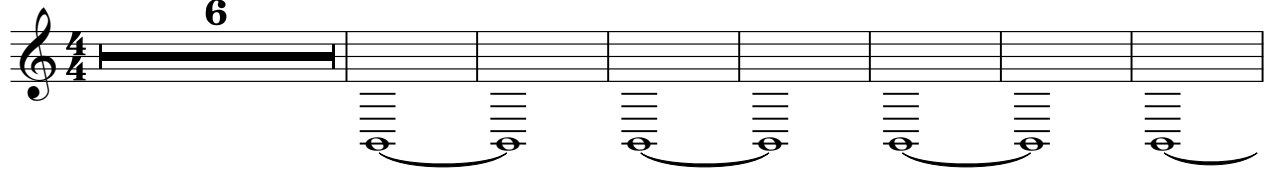

14

62 **90**

