

Unknown - Truck Drivin` Man

♩ = 105,005615

crash

hats

kick

snare

R gtr

Sequenced by Chris.Hankins.

chris@daisydots.freemove.co.uk

pick gtr

E			4	4	1	4	4	1	1	4	4	4	1	4
B							5	1						
G			6	4	6	1	0			4			6	4
D							6						6	6
A							4		4				4	4
B														9
E														9
A			6	1	3	4								9

Truck Drivin' Man. (Buck Owens)

banjo

bass

strings

♩ = 105,005615

6

hats

kick

snare

R gtr

pick gtr

banjo

bass

10

hats

kick

snare

R gtr

banjo

bass

15

hats

kick

snare

R gtr

banjo

bass

20

crash

hats

kick

snare

R gtr

pick gtr

banjo

bass

25

hats

kick

snare

R gtr

pick gtr

banjo

bass

30

hats

kick

snare

R gtr

pick gtr

banjo

bass

35

hats

kick

snare

R gtr

pick gtr

banjo

bass

40

hats

kick

snare

R gtr

banjo

bass

44

hats

kick

snare

R gtr

banjo

bass

49

hats

kick

snare

R gtr

banjo

bass

54

crash

hats

kick

snare

R gtr

pick gtr
T
A
B

banjo

bass

59

hats

kick

snare

R gtr

pick gtr
T
A
B

banjo

bass

64

hats

kick

snare

R gtr

pick gtr

banjo

bass

69

crash

hats

kick

snare

R gtr

pick gtr

banjo

bass

strings

74

hats

kick

snare

R gtr

pick gtr

banjo

bass

strings

79

hats

kick

snare

R gtr

pick gtr

banjo

bass

strings

- pick gtr:** A guitar part represented by a tablature system with strings T, A, and B. The fret numbers are: T (1, 1, 0, 1), A (2, 1, 3, 1), B (4, 4, 4, 1, 1, 0, 1).

84

crash

hats

kick

snare

R gtr

pick gtr

banjo

bass

strings

88

hats

kick

snare

R gtr

banjo

bass

92

hats

kick

snare

R gtr

banjo

bass

97

hats

kick

snare

R gtr

banjo

bass

102

crash

hats

kick

snare

R gtr

pick gtr

banjo

bass

107

hats

kick

snare

R gtr

pick gtr

banjo

bass

112

hats

kick

snare

R gtr

pick gtr

banjo

bass

117

crash

hats

kick

snare

R gtr

pick gtr

banjo

bass

122

crash

hats

kick

snare

R gtr

pick gtr

banjo

bass

crash

Unknown - Truck Drivin` Man

♩ = 105,005615

2 19 31

56

15 15 15

103

15 4 2

Unknown - Truck Drivin` Man

hats

♩ = 105,005615

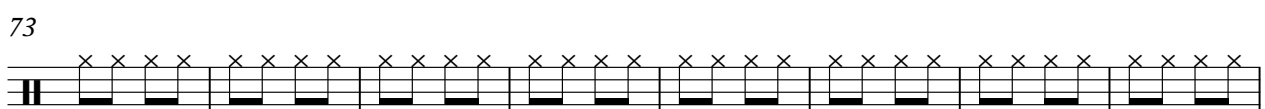
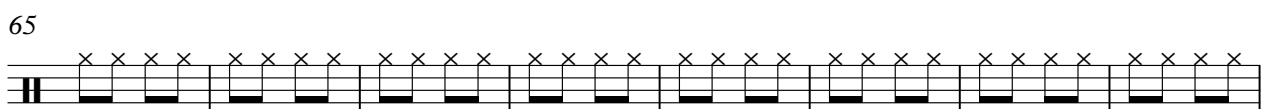
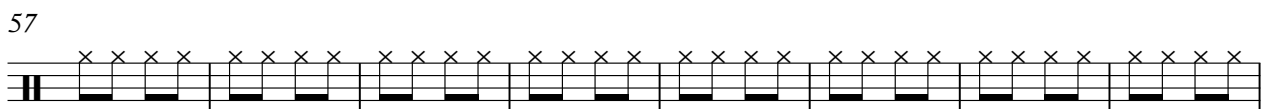
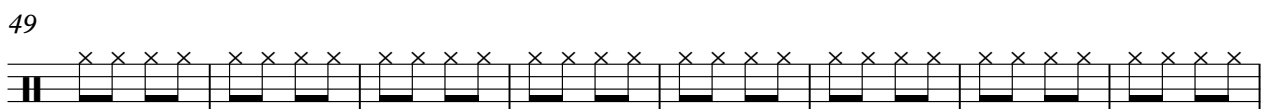
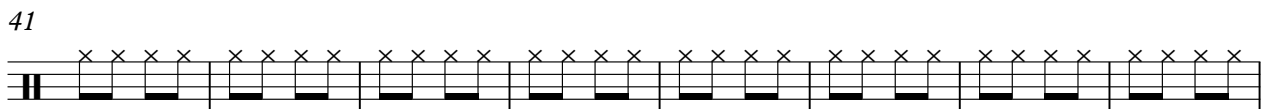
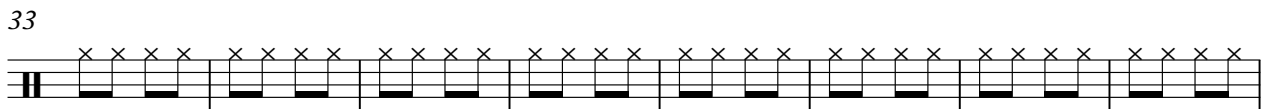
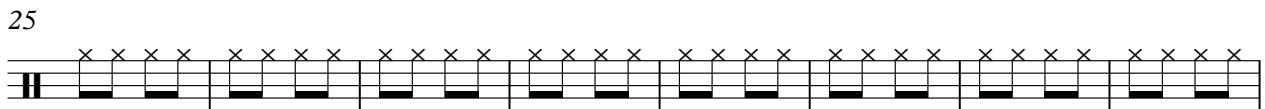
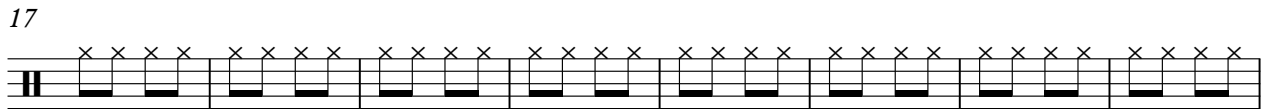
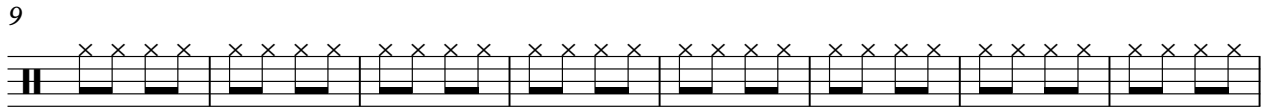
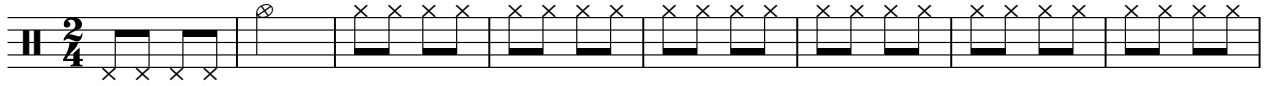

V.S.

2

hats

81

89

97

105

113

119

Unknown - Truck Drivin` Man

kick

♩ = 105,005615

2

2
4

12

23

34

45

56

67

78

89

100

V.S.

2

kick

111

119

snare

Unknown - Truck Drivin` Man

♩ = 105,005615

2/4 **2** | 7 x x | 7 x x | 7 x x | 7 x x | 7 x x | 7 x x | 7 x x | 7 x x |

10 | 7 x x | 7 x x | 7 x x | 7 x x | 7 x x | 7 x x | 7 x x | 7 x x |

19 | 7 x x | 7 x x | 7 x x | 7 x x | 7 x x | 7 x x | 7 x x | 7 x x |

28 | 7 x x | 7 x x | 7 x x | 7 x x | 7 x x | 7 x x | 7 x x | 7 x x |

37 | 7 x x | 7 x x | 7 x x | 7 x x | 7 x x | 7 x x | 7 x x | 7 x x |

46 | 7 x x | 7 x x | 7 x x | 7 x x | 7 x x | 7 x x | 7 x x | 7 x x |

55 | 7 x x | 7 x x | 7 x x | 7 x x | 7 x x | 7 x x | 7 x x | 7 x x |

64 | 7 x x | 7 x x | 7 x x | 7 x x | 7 x x | 7 x x | 7 x x | 7 x x |

73 | 7 x x | 7 x x | 7 x x | 7 x x | 7 x x | 7 x x | 7 x x | 7 x x |

82 | 7 x x | 7 x x | 7 x x | 7 x x | 7 x x | 7 x x | 7 x x | 7 x x |

V.S.

91

100

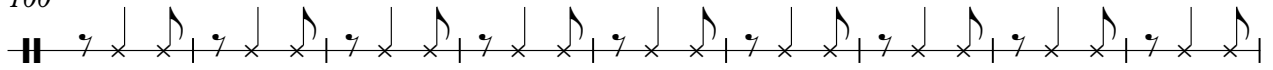

109

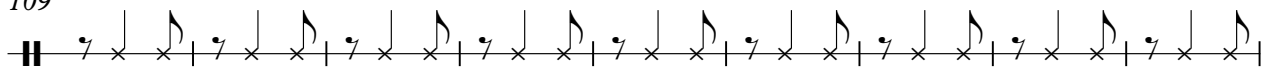

118

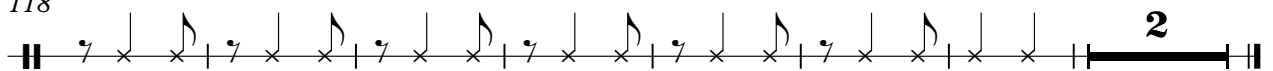

Unknown - Truck Drivin` Man

R gtr

♩ = 105,005615

Sequenced by Chris.Hankins.

V.S.

72

79

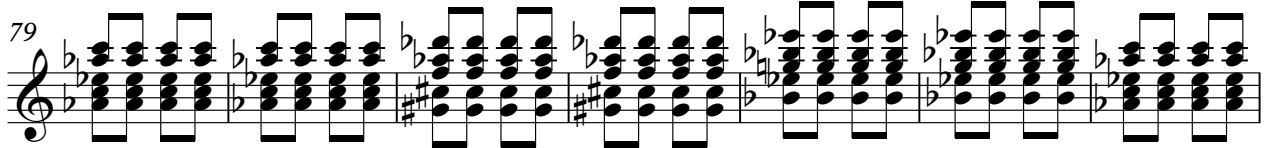

86

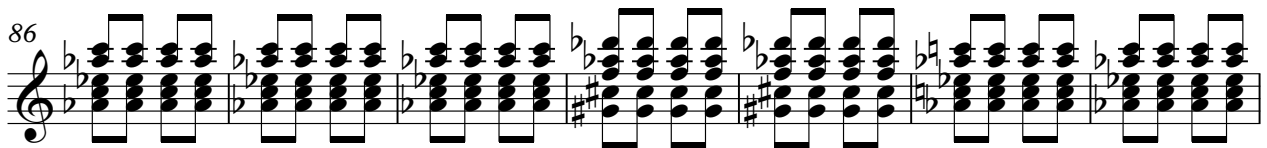

93

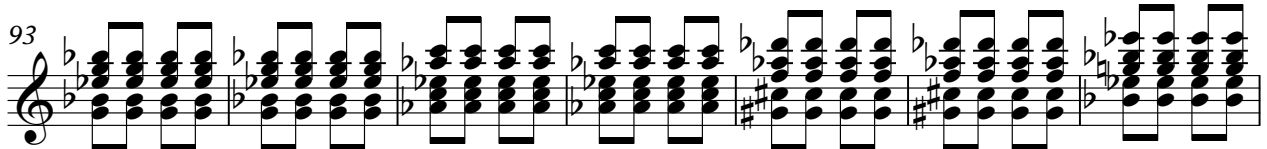

100

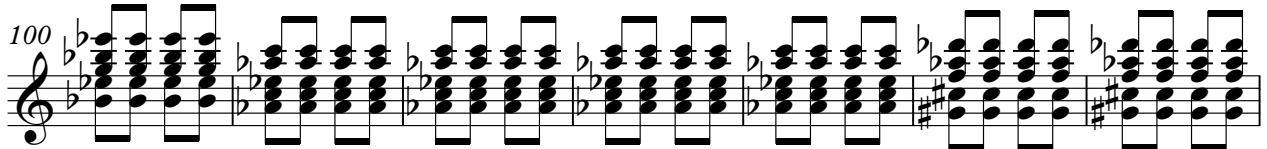

107

114

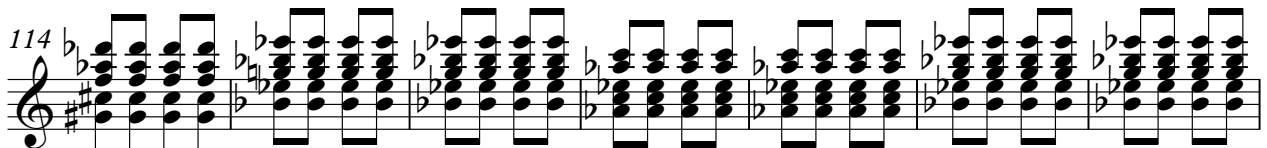

121

Unknown - Truck Drivin` Man

pick gtr

♩ = 105,005615

chris@daisydots.freemove.co.uk

E									
B									
G			4 4 1 4	4 1 1 1	4 4 1 4	4 1 1 1			
A			6 4 6 1 0	6 5 1 4	6 4 6 1 0	6 5 1 4			
D									
E									
A		6 1 3	4 4 9	4 4	4 4 9	4 4			4

8

14 **2** **2**

T				4 1 1 4	4 1 1 4		
A				2 0 2 2 0	6 2 1 2 0		
B				1 0 6 6	1 0 6 6		
E							
A				4 4	4 4		
B							
E							
A							
B							
E							
A							
B							
E							
A							
B							
E							
A							
B							
E							
A							
B							
E							
A							
B							
E							
A							
B							
E							
A							
B							
E							
A							
B							
E							
A							
B							
E							
A							
B							
E							
A							
B							
E							
A							
B							
E							
A							
B							
E							
A							
B							
E							
A							
B							
E							
A							
B							
E							
A							
B							
E							
A							
B							
E							
A							
B							
E							
A							
B							
E							
A							
B							
E							
A							
B							
E							
A							
B							
E							
A							
B							
E							
A							
B							
E							
A							
B							
E							
A							
B							
E							
A							
B							
E							
A							
B							
E							
A							
B							
E							
A							
B							
E							
A							
B							
E							
A							
B							
E							
A							
B							
E							
A							
B							
E							
A							
B							
E							
A							
B							
E							
A							
B							
E							
A							
B							
E							
A							
B							
E							
A							
B							
E							
A							
B							
E							
A							
B							
E							
A							
B							
E							
A							
B							
E							
A							
B							
E							
A							
B							
E							
A							
B							
E							
A							
B							
E							
A							
B							
E							
A							
B							
E							
A							
B							
E							
A							
B							
E							
A							
B							
E							
A							
B							
E							
A							
B							
E							
A							
B							
E							
A							
B							
E							
A							
B							
E							
A							
B							
E							
A							
B							
E							
A							
B							
E							
A							
B							
E							
A							
B							
E							
A							
B							
E							
A							
B							
E							
A							
B							
E							
A							
B							
E							
A							
B							
E							
A							
B							
E							
A							
B							
E							
A							
B							
E							
A							
B							
E							
A							
B							
E							
A							
B							
E							
A							
B							
E							
A							
B							
E</							

Unknown - Truck Drivin` Man

banjo

♩ = 105,005615

Truck Drivin' Man. (Buck Owens)

2

7

11

16

20

25

30

35

40

44

V.S.

banjo

48

52

57

62

67

72

76

80

84

88

banjo

3

92

96

100

105

110

115

120

2

bass

102

112

119

strings

Unknown - Truck Drivin` Man

♩ = 105,005615 **70**

76

82 **41**
