

Unknown - Tu Ne M'as Pas Laiss Le Temps

♩ = 73,999985

FrenchHor
Drums
Nylong&St
SynStr

♩ = 73,999985

3

FrenchHor
Chant
Drums
Nylong&St
ElPiano
SynStr

5

FrenchHor

Chant

Drums

Nylong&St

ElPiano

SynStr

7

FrenchHor

Chant

Drums

Nylong&St

ElPiano

SynStr

9

FrenchHor

Chant

Drums

Nylong&St

Basse

ElPiano

SynStr

Strings

Strings

11

FrenchHor

Chant

Drums

Nylong&St

Basse

ElPiano

SynStr

Strings

Strings

12

FrenchHor

Chant

Drums

Nylong&St

Basse

ElPiano

SynStr

Strings

Strings

13

FrenchHor

Chant

Drums

Nylong&St

Basse

ElPiano

SynStr

Strings

Strings

15

FrenchHor

Chant

Drums

OvrDrive

DistGt

CleanGt

DistGt

T	1
A	0
B	3
	3

Nylong&St

Basse

ElPiano

SynStr

Strings

Strings

17

FrenchHor

Chant

Drums

OvrDrive

DistGt

CleanGt

DistGt	T 0	1	1
A	2	2	2
B	2 0	0	3 1

Nylong&St

Basse

Strings

Strings

19

FrenchHor

Chant

Drums

OvrDrive

DistGt

CleanGt

DistGt

T	0					1
A	2	0				0
B	0	0	3			3

Nylong&St

Basse

Strings

Strings

21

FrenchHor

Chant

Drums

OvrDrive

DistGt

CleanGt

DistGt

T	0	1	1
A	2	2	2
B	2	0	3
	0		1

Nylong&St

Basse

Strings

Strings

23

25

Chant

Drums

OvrDrive

Nylong&St

Basse

Strings

Strings

26

Drums

OvrDrive

Nylong&St

Basse

Strings

Strings

27

FrenchHor

Chant

Drums

Nylong&St

Basse

EIPiano

Strings

Strings

28

FrenchHor

Chant

Drums

Nylong&St

Basse

EIPiano

Strings

Strings

30

FrenchHor

Chant

Drums

Nylong&St

Basse

EIPiano

Strings

Strings

32

34

FrenchHor

Chant

Drums

Nylong&St

Basse

EIPiano

Strings

Strings

35

37

FrenchHor

Chant

Drums

Nylong&St

Basse

EIPiano

Strings

Strings

39

41

FrenchHor

Chant

Drums

OvrDrive

DistGt

CleanGt

DistGt

T	1	1	0
A	2	3	0
B	0	1	0 0 3

Nylong&St

Basse

Strings

Strings

43

The musical score for page 43 consists of the following parts:

- FrenchHor**: French Horn part in treble clef, starting with a key signature of one flat and a common time signature. It features a melodic line with some chromaticism.
- Chant**: Chant part in treble clef, featuring a simple melodic line.
- Drums**: Drum part in a standard drum notation, showing a consistent rhythmic pattern of eighth notes.
- OvrDrive**: Overdrive guitar part in treble clef, featuring a melodic line with some chromaticism.
- DistGt**: Distorted guitar part in treble clef, featuring a rhythmic pattern of eighth notes.
- CleanGt**: Clean guitar part in treble clef, featuring a melodic line with some chromaticism.
- DistGt (tab)**: Distorted guitar part in tablature format, showing fret numbers for strings T, A, and B.
- Nylong&St**: Nylon string and steel drum part in treble clef, featuring a rhythmic pattern of eighth notes.
- Basse**: Bass part in bass clef, featuring a simple melodic line.
- Strings**: String part in bass clef, featuring a melodic line with some chromaticism.
- Strings**: String part in bass clef, featuring a rhythmic pattern of eighth notes.

String	Measure 1	Measure 2
T	1	0
A	6	
B	3	2
	3	0

45

FrenchHor

Chant

Drums

OvrDrive

DistGt

CleanGt

T	1	1	0	
A	2	2	0	0
B	0	3	2	0
		1	0	0 3

Nylong&St

Basse

Strings

Strings

47

Chant

Drums

OvrDrive

DistGt

Nylong&St

Basse

Strings

Strings

49

Chant

Drums

OvrDrive

DistGt

Nylong&St

Basse

Strings

Strings

51

FrenchHor

Drums

OvrDrive

DistGt

Nylong&St

Basse

Strings

Strings

Detailed description of the musical score: The score is for page 27, starting at measure 51. It features seven staves. The French Horn staff shows two chords. The Drums staff has a consistent eighth-note pattern. The Overdrive staff is empty. The Distorted Guitar staff has a rhythmic eighth-note pattern. The Nylon/Steel Strings staff has a chordal accompaniment. The Bass staff has a simple line. The upper String staff has a melodic line with a sixteenth-note run. The lower String staff has a chordal accompaniment.

52

FrenchHor

Chant

Drums

OvrDrive

DistGt

CleanGt

DistGt	T	1	0
	A	0	
	B	3	2
		3	0

Nylong&St

Basse

Strings

Strings

Detailed description of the musical score: The score is for measures 52 and 53. The French Horn part features a melodic line with some rests. The Chant part has a vocal line with lyrics. The Drums part shows a complex rhythmic pattern with various drum sounds. The Overdrive, Distorted, and Clean Guitar parts provide harmonic support. The Nylon and Steel String guitar part has a steady accompaniment. The Bass part has a simple bass line. The Strings part has a melodic line with some rests.

54

The musical score consists of the following parts:

- FrenchHor**: French Horn part, starting with a treble clef and a key signature of one flat.
- Chant**: Chant part, starting with a treble clef and a key signature of one flat.
- Drums**: Drum part, starting with a double bar line and a key signature of one flat.
- OvrDrive**: Overdrive guitar part, starting with a treble clef and a key signature of one flat.
- DistGt**: Distorted guitar part, starting with a treble clef and a key signature of one flat.
- CleanGt**: Clean guitar part, starting with a treble clef and a key signature of one flat.
- DistGt**: A second distorted guitar part, starting with a treble clef and a key signature of one flat.
- Nylong&St**: Nylon string and steel drum part, starting with a treble clef and a key signature of one flat.
- Basse**: Bass part, starting with a bass clef and a key signature of one flat.
- Strings**: String part, starting with a bass clef and a key signature of one flat.

T	1	1
A	2	2
B	0	3
		1

55

FrenchHor

Chant

Drums

OvrDrive

DistGt

CleanGt

DistGt

Nylong&St

Basse

Strings

Strings

56

FrenchHor

Chant

Drums

OvrDrive

DistGt

CleanGt

DistGt

T	1	0
A	0	
B	3	2
	3	0

Nylong&St

Basse

Strings

Strings

58

FrenchHor

Chant

Drums

OvrDrive

DistGt

CleanGt

DistGt

T	1	1
A	2	2
B	0	3
		1

Nylong&St

Basse

Strings

Strings

59

The musical score consists of the following parts:

- FrenchHor**: French Horn part with a treble clef and a series of notes.
- Chant**: Chant part with a treble clef and a melodic line.
- Drums**: Drum part with a double bar line and rhythmic notation.
- OvrDrive**: Overdrive guitar part with a treble clef and chordal notation.
- DistGt**: Distorted guitar part with a treble clef and chordal notation.
- CleanGt**: Clean guitar part with a treble clef and chordal notation.
- DistGt (tab)**: Distorted guitar tablature with strings T, A, B and fret numbers 0, 2, 0, 3.
- Nylong&St**: Nylon string and steel drum part with a treble clef and chordal notation.
- Basse**: Bass part with a bass clef and a melodic line.
- Strings**: String part with a bass clef and a melodic line, including a '6' marking.

60

FrenchHor

Chant

Drums

OvrDrive

DistGt

CleanGt

DistGt

T	1	0
A	0	
B	3	2
	3	0

Nylong&St

Basse

Strings

Strings

62

The musical score consists of the following parts:

- FrenchHor**: French Horn part with a treble clef and a series of notes.
- Chant**: Chant part with a treble clef and a series of notes.
- Drums**: Drum part with a double bar line and various rhythmic patterns.
- OvrDrive**: Overdrive guitar part with a treble clef and a series of notes.
- DistGt**: Distorted guitar part with a treble clef and a series of notes.
- CleanGt**: Clean guitar part with a treble clef and a series of notes.
- DistGt**: Distorted guitar part with a treble clef and a series of notes.
- Nylong&St**: Nylon string and steel drum part with a treble clef and a series of notes.
- Basse**: Bass part with a bass clef and a series of notes.
- Strings**: String part with a bass clef and a series of notes.

The score includes a guitar tab for the DistGt part, showing the following fret numbers:

T	1	1
A	2	2
B	0	3
		1

63

FrenchHor

Chant

Drums

OvrDrive

DistGt

CleanGt

DistGt

Nylong&St

Basse

Strings

Strings

- Overdrive:** Chordal accompaniment with sustained notes.
- Distorted Guitar:** Chordal accompaniment with a distorted tone.
- Clean Guitar:** Chordal accompaniment with a clean tone.
- Distorted Guitar (Fretboard):** Shows fret numbers for strings T, A, and B. T: 0, 0, 0; A: 2, 0, 0; B: 0, 0, 3.
- Nylon/Steel Strings:** Chordal accompaniment.

64

FrenchHor

Chant

Drums

OvrDrive

DistGt

CleanGt

DistGt

T	1	0
A	0	
B	3	2
	3	0

Nylong&St

Basse

Strings

Strings

66

FrenchHor

Chant

Drums

OvrDrive

DistGt

CleanGt

DistGt

Nylong&St

Basse

Strings

Strings

T	1	1
A	2	2
B	0	3
		1

67

The musical score consists of the following parts:

- FrenchHor**: French Horn part with a treble clef and a long note spanning measures 67-70.
- Chant**: Chant part with a treble clef and a long note spanning measures 67-70.
- Drums**: Drum part with a double bar line and various rhythmic patterns including eighth and sixteenth notes.
- OvrDrive**: Overdrive guitar part with a treble clef and block chords.
- DistGt**: Distorted guitar part with a treble clef and block chords.
- CleanGt**: Clean guitar part with a treble clef and block chords.
- DistGt (tab)**: Distorted guitar tablature with strings T, A, and B, and fret numbers 0, 2, 0, 3.
- Nylong&St**: Nylon string and steel drum part with a treble clef and block chords.
- Basse**: Bass part with a bass clef and a simple rhythmic line.
- Strings**: Two string parts with bass clefs and a sixteenth-note arpeggiated pattern, with a '6' indicating a sixteenth note.

68

FrenchHor

Chant

Drums

OvrDrive

DistGt

CleanGt

T	1	0
A	0	0
B	3	2
	3	0

Nylong&St

Basse

Strings

Strings

70

FrenchHor

Chant

Drums

OvrDrive

DistGt

CleanGt

DistGt

T	1	1
A	2	2
B	0	3
		1

Nylong&St

Basse

Strings

Strings

71

FrenchHor

Chant

Drums

OvrDrive

DistGt

CleanGt

DistGt

Nylong&St

Basse

Strings

Strings

T 0
A 2
B 0

0 0 3

6

6

72

FrenchHor

Chant

Drums

OvrDrive

DistGt

CleanGt

T	1	0
A	0	
B	3	2
	3	0

Nylong&St

Basse

Strings

Strings

74

FrenchHor

Chant

Drums

OvrDrive

DistGt

CleanGt

DistGt

T	1	1
A	2	2
B	0	3
		1

Nylong&St

Basse

Strings

Strings

75

The musical score consists of the following parts:

- FrenchHor**: French Horn part with a treble clef and a key signature of one flat. It features a melodic line with a long note at the end.
- Chant**: Chant part with a treble clef, featuring a melodic line with a long note at the end.
- Drums**: Drum part with a double bar line and a 4/4 time signature. It includes a pattern of eighth notes and rests.
- OvrDrive**: Overdrive guitar part with a treble clef, featuring a series of chords.
- DistGt**: Distorted guitar part with a treble clef, featuring a series of chords.
- CleanGt**: Clean guitar part with a treble clef, featuring a series of chords.
- DistGt (tab)**: Distorted guitar tablature with three strings (T, A, B) and fret numbers (0, 2, 0, 3).
- Nylong&St**: Nylon string and steel drum part with a treble clef, featuring a series of chords.
- Basse**: Bass part with a bass clef, featuring a series of notes.
- Strings**: String part with a bass clef, featuring a series of notes.

76

FrenchHor

Chant

Drums

OvrDrive

DistGt

CleanGt

DistGt

T	1	0
A	0	
B	3	2
	3	0

Nylong&St

Basse

Strings

Strings

78

The musical score consists of the following parts:

- FrenchHor**: French Horn part with a treble clef and a series of notes.
- Chant**: Chant part with a treble clef and a series of notes.
- Drums**: Drum part with a double bar line and various rhythmic patterns.
- OvrDrive**: Overdrive guitar part with a treble clef and a series of notes.
- DistGt**: Distorted guitar part with a treble clef and a series of notes.
- CleanGt**: Clean guitar part with a treble clef and a series of notes.
- DistGt**: Distorted guitar part with a treble clef and a series of notes.
- Nylong&St**: Nylon string and steel drum part with a treble clef and a series of notes.
- Basse**: Bass part with a bass clef and a series of notes.
- Strings**: String part with a bass clef and a series of notes.

79

FrenchHor

Chant

Drums

OvrDrive

DistGt

CleanGt

DistGt

Nylong&St

Basse

Strings

Strings

80

FrenchHor

Chant

Drums

OvrDrive

DistGt

CleanGt

DistGt

T	1	0
A	0	
B	3	2
	3	0

Nylong&St

Basse

Strings

Strings

82

FrenchHor

Chant

Drums

OvrDrive

DistGt

CleanGt

DistGt

T	1	1
A	2	2
B	0	3
		1

Nylong&St

Basse

Strings

Strings

83

The musical score for page 83 consists of the following parts:

- FrenchHor**: French Horn part with notes and rests.
- Chant**: Chant part with notes and rests.
- Drums**: Drum part with various rhythmic patterns and accents.
- OvrDrive**: Overdrive guitar part with chords and single notes.
- DistGt**: Distorted guitar part with chords and single notes.
- CleanGt**: Clean guitar part with chords and single notes.
- DistGt (tab)**: Distorted guitar tablature with fret numbers (0, 2, 3) and string indicators (T, A, B).
- Nylong&St**: Nylon string and steel drum part with chords.
- Basse**: Bass part with a steady eighth-note rhythm.
- Strings**: Two staves of strings, each with a sixteenth-note run and a final chord.

♩ = 73,999985

10

18

24

3

35

42

45

4

Unknown - Tu Ne M'as Pas Laiss Le Temps

Chant

♩ = 73,999985

3

7

11

16

20

24

28

33

37

41

V.S.

45

49

54

58

63

69

73

77

81

Unknown - Tu Ne M'as Pas Laiss Le Temps

Drums

♩ = 73,999985

4/4

4

6

8

10

12

14

16

18

20

V.S.

2

Drums

22

25

27

29

31

33

35

37

39

41

43

45

48

50

52

54

56

58

60

62

V.S.

Drums

83

Drums

5

♩ = 73,999985

15

20

26 6 3

39

44

50

55

60

64

68

2

OvrDrive

72

76

80

♩ = 73,999985

75

79

82

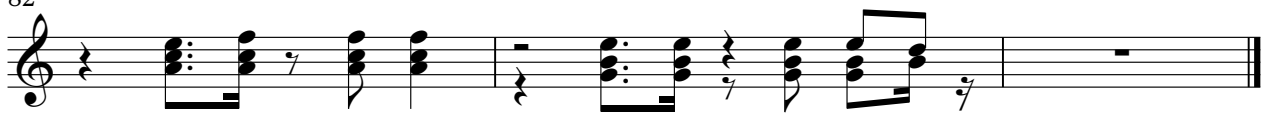

♩ = 73,999985

65

68

71

74

77

80

82

♩ = 73,999985

4

6

9

11

13

15

18

21

24

82

Unknown - Tu Ne M'as Pas Laiss Le Temps

Basse

♩ = 73,999985

9

14

19

24

29

34

39

44

49

54

V.S.

59

63

67

71

75

79

82

♩ = 73,999985

3

3

9

16

11

11

31

36

46

46

♩ = 73,999985

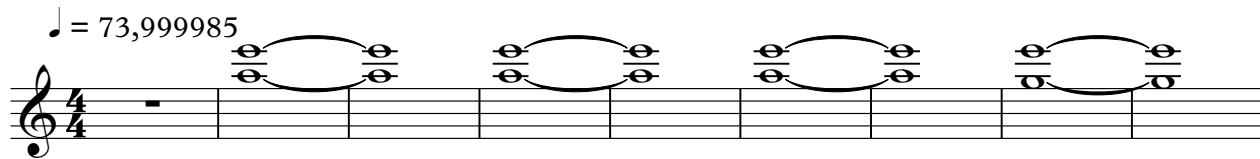

10

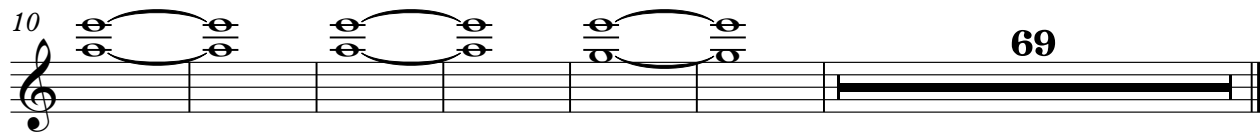

69

Unknown - Tu Ne M'as Pas Laiss Le Temps

Strings

♩ = 73,999985

9

13

19

25

30

35

39

45

51

54

6

6

V.S.

2
59

6

63

6

68

6

73

6

78

6

82

6

Unknown - Tu Ne M`as Pas Laiss Le Temps

Strings

♩ = 73,999985

9

14

18

21

24

28

30

2

Strings

33

36

40

43

46

51

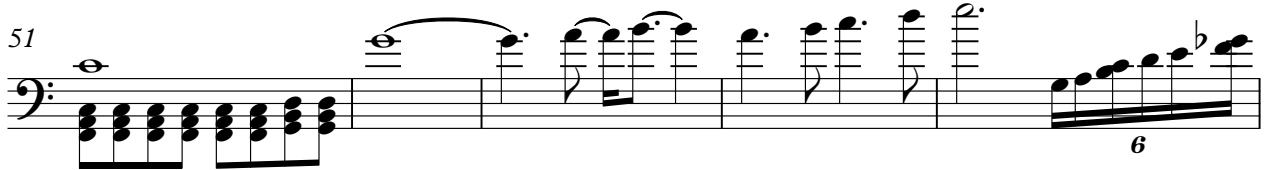

56

61

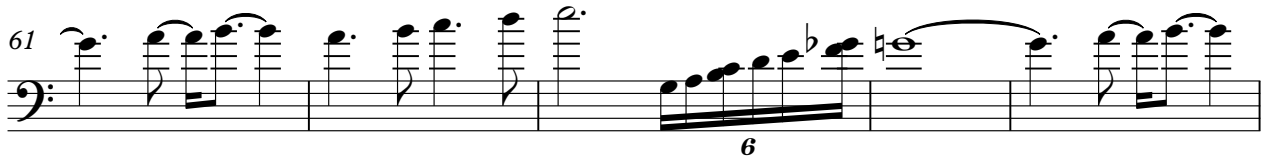

66

71

76

Strings

3

6

80

6