

Unknown - Va bene va bene cos

♩ = 78,000076

Soprano Saxophone soprano

Soprano Saxophone soprano delay soprano2

Alto Saxophone sax sax

Percussion batteria

Jazz Guitar mute gt mute gt

Electric Guitar \* MUSICA MIDI \* VABENE (c) Edizioni M & T - 199

Electric Guitar electric gt el gtr

Fretless Electric Bass basso basso

Electric Piano el.pian el.piano

Celesta glockenspiel glocken

Synth Brass canto glockenspiel

Lead 1 (Square) synth synth

Pad 5 (Bowed) poly poly

Pad 7 (Halo) poly 3 poly3

FX 1 (Rain) poly 2 poly II

Solo piano piano

♩ = 78,000076

4

Perc. E. Gtr. E. Bass E. Piano Cel.

7

Perc. E. Gtr. E. Bass E. Piano Cel. Syn. Br.

10

Perc. E. Gtr. E. Bass E. Piano Syn. Br.

13

Perc. E. Gtr. E. Bass E. Piano Syn. Br.

15

Perc. E. Gtr. E. Bass E. Piano Syn. Br.

17

Perc. E. Gtr. E. Bass E. Piano Syn. Br.

19

Perc. E. Gtr. E. Bass E. Piano Syn. Br.

21

Perc. E. Gtr. E. Bass E. Piano Syn. Br.

23

Perc. E. Gtr. E. Bass E. Piano Syn. Br.

25

Perc.

E. Gtr.

E. Bass

E. Piano

Syn. Br.

Solo

27

Perc.

E. Gtr.

E. Bass

E. Piano

Syn. Br.

Solo

29

Perc.

E. Gtr.

E. Bass

E. Piano

Syn. Br.

Solo

31

Perc.

E. Gtr.

E. Bass

E. Piano

Syn. Br.

Solo

33

Sop. Sax.

Sop. Sax.

Perc.

E. Gtr.

E. Bass

E. Piano

Syn. Br.

Pad 5

FX 1

Solo

36

38

40

Sop. Sax.  
Perc.  
E. Gtr.  
E. Bass  
E. Piano  
Syn. Br.  
Pad 5  
FX 1

43

Perc.  
E. Gtr.  
E. Bass  
E. Piano  
Syn. Br.

45

Perc.  
E. Gtr.  
E. Bass  
E. Piano  
Syn. Br.

47

Perc. E. Gtr. E. Bass E. Piano Syn. Br.

49

Perc. E. Gtr. E. Bass E. Piano Cel. Syn. Br.

50

Perc. E. Gtr. E. Bass E. Piano Syn. Br. Lead 1 Pad 5 Solo

52

54

56

58

60

62

64

66

68

70

73

Perc. E. Gtr. E. Bass Syn. Br. Lead 1 Solo

75

Perc. E. Gtr. E. Bass Syn. Br. Lead 1 Solo

77

Perc. E. Gtr. E. Bass Syn. Br. Lead 1 Solo

79

Perc. E. Gtr. E. Bass Syn. Br. Lead 1 Solo

81

Perc. E. Gtr. E. Bass Syn. Br. Lead 1 Solo

83

Perc. E. Gtr. E. Bass Syn. Br. Lead 1 Solo

85 Perc. E. Gtr. E. Bass Syn. Br. Lead 1 Solo

87 Alto Sax. Perc. E. Gtr. E. Bass Lead 1 Solo

89 Alto Sax. Perc. E. Gtr. E. Bass Lead 1 Solo

91

Alto Sax.  
Perc.  
E. Gtr.  
E. Bass  
Lead 1  
Solo

93

Alto Sax.  
Perc.  
E. Gtr.  
E. Bass  
Lead 1  
Solo

95

Sop. Sax.

Sop. Sax.

Alto Sax.

Perc.

J. Gtr.

E. Gtr.

E. Gtr.

E. Bass

E. Piano

Cel.

Syn. Br.

Lead 1

Pad 5

Pad 7

FX 1

Solo

Soprano Saxophone

Unknown - Va bene va bene cos

♩ = 78,000076  
soprano  
soprano

Soprano Saxophone

Unknown - Va bene va bene cos

♩ = 78,000076  
soprano delay  
soprano2

**34**

34

**37** **59**

37

**59**

Unknown - Va bene va bene cos

Alto Saxophone

♩ = 78,000076  
sax  
sax

86

89

90

92

93

95

96

Unknown - Va bene va bene cos

Percussion

♩ = 78,000076

batteria  
batteria

V.S.

Percussion

62

65

68

71

73

75

77

79

81

83

V.S.

Percussion

85

87

89

91

93

95

♩ = 78,000076  
mute gt  
mute gt

54

56

58

60

62

64

66

68

26

96

# Unknown - Va bene va bene cos

Electric Guitar

♩ = 78,000076

VABENE

\* MUSICA MIDI \*

68

(c) Edizioni M & T - 1995

Unknown - Va bene va bene cos

Electric Guitar

♩ = 78,000076  
electric gt  
el gtr

4

7

9

11

14

15

17

18

19

V.S.

21

22

23

24

26

28

29

31

33

35

36

38

40

42

44

46

47

48

49

50

V.S.

51

53

54

55

56

58

59

60

62

63

64

66

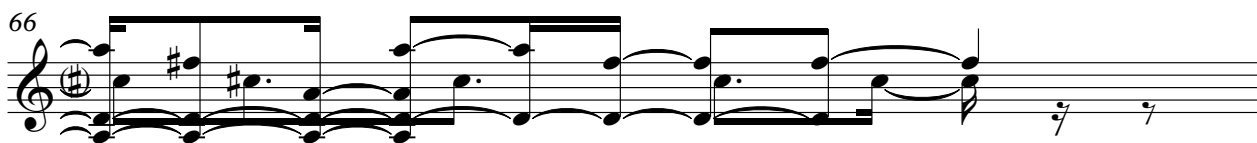

67

68

69

96

Fretless Electric Bass

Unknown - Va bene va bene cos

♩ = 78,000076  
basso  
basso

10

19

26

34

40

47

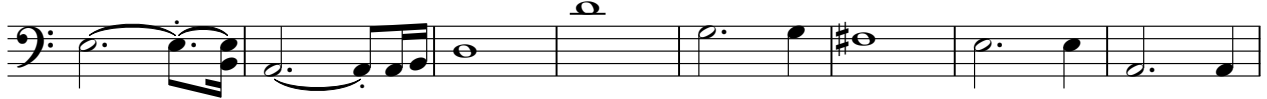

55

61

66

V.S.

71

75

78

81

84

87

90

93

96

# Unknown - Va bene va bene cos

Electric Piano

♩ = 78,000076

el.pian  
el.piano

8

16

23

29

32

V.S.

36

42

50

54

96

# Unknown - Va bene va bene cos

Celesta

♩ = 78,000076

glockenspiel  
glocken **2**

# Unknown - Va bene va bene cos

Synth Brass

♩ = 78,000076  
canto  
glockenspiel

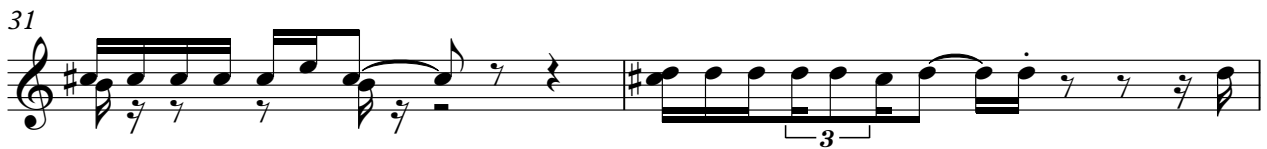
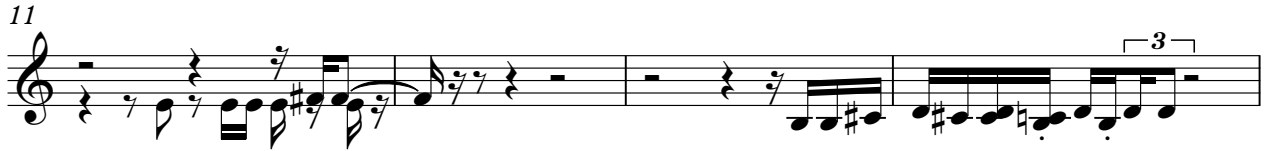

Synth Brass

69

72

75

78

81

84

86

9

Lead 1 (Square)

Unknown - Va bene va bene cos

♩ = 78,000076  
synth  
synth

50

52

54

56

58

60

62

64

66

68

V.S.

Lead 1 (Square)

70 **2** synth 2

75

79

82

85

88

91

94

96

FX 1 (Rain)

Unknown - Va bene va bene cos

♩ = 78,000076  
poly II  
poly 2

**34**

40

**53**

96

Unknown - Va bene va bene cos

Solo

♩ = 78,000076

piano  
piano

24

29

35

16

55

17

73

75

77

79

81

83

V.S.

85

87

89

91

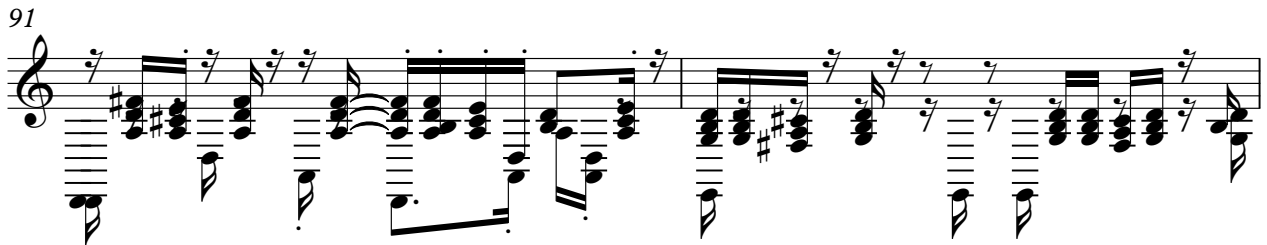

93

95

96

