

Unknown - Zorro

♩ = 240,000000

Theme From Zorro

George Bruns (1957)

♩ = 240,000000

Tof 4/5/97

7

Theme From Zorro

George Bruns (1957)

Tof 4/5/97

13

Theme From Zorro

George Bruns (1957)

Tof 4/5/97

19

Theme From Zorro

George Bruns (1957)

Tof 4/5/97

25

Theme From Zorro

George Bruns (1957)

Tof 4/5/97

31

Theme From Zorro

George Bruns (1957)

Tof 4/5/97

37

Theme From Zorro

George Bruns (1957)

Tof 4/5/97

43

Theme From Zorro

George Bruns (1957)

Tof 4/5/97

46

♩ = 240,000000

Theme From Zorro

George Bruns (1957)

♩ = 240,000000

Tof 4/5/97

Theme From Zorro

Unknown - Zorro

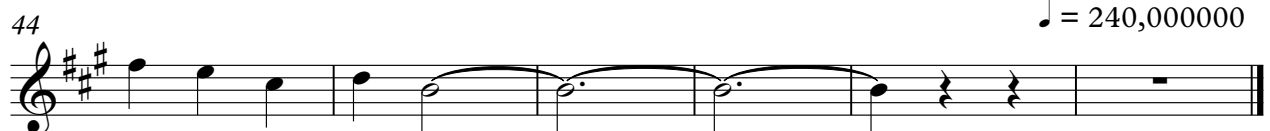
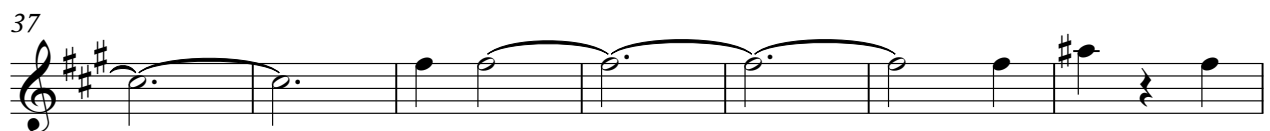
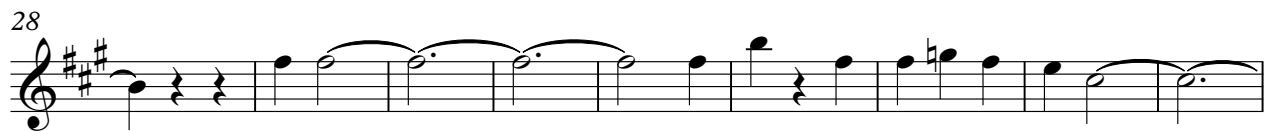
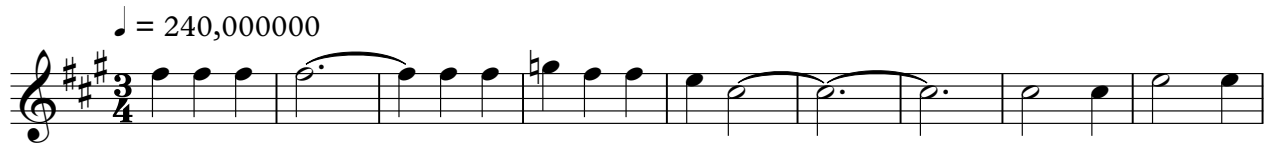

♩ = 240,000000

8

16

24

32

39

V.S.

44

♩ = 240,000000

9

17

25

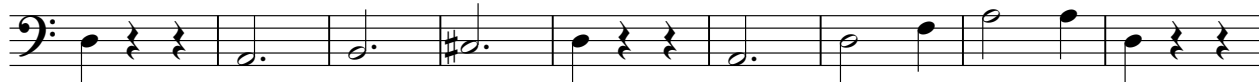

34

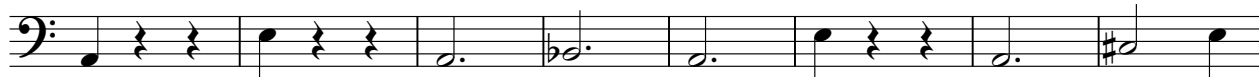

42

♩ = 240,000000

