

Vannelli Gino - I Just Wanna Stop

♩ = 70,000069

Tenor Saxophone

Percussion

Electric Guitar

Electric Guitar

5-string Electric Bass

Soprano

Alto

Electric Piano

Electric Piano

Tape Sampler Keyboard [Strings]

Synth Strings

Pad 1 (New Age)

♩ = 70,000069

Viola

5

Ten. Sax.

Perc.

E. Gtr.

E. Bass

S.

E. Piano

E. Piano

Pad 1

Vla.

8

Perc.

E. Gtr.

E. Bass

S.

E. Piano

E. Piano

Vla.

10

Ten. Sax.

Perc.

E. Gtr.

E. Bass

S.

E. Piano

13

Perc.

E. Gtr.

E. Gtr.

E. Bass

A.

E. Piano

E. Piano

15

Perc.

E. Gtr.

E. Bass

A.

E. Piano

Tape Smp. Str

Syn. Str.

Pad 1

18

Perc.

E. Gtr.

E. Gtr.

E. Bass

E. Piano

E. Piano

Syn. Str.

Pad 1

21

Perc.

E. Gtr.

E. Gtr.

E. Bass

E. Piano

E. Piano

Syn. Str.

Pad 1

5

24

Perc.

E. Gtr.

E. Gtr.

E. Bass

S.

E. Piano

E. Piano

Syn. Str.

Pad 1

26

Perc.

E. Gtr.

E. Gtr.

E. Bass

S.

E. Piano

E. Piano

Syn. Str.

Pad 1

28

Perc.

E. Gtr.

E. Bass

S.

E. Piano

Syn. Str.

Pad 1

30

Perc.

E. Gtr.

E. Gtr.

E. Bass

E. Piano

E. Piano

Pad 1

32

Perc.

E. Gtr.

E. Gtr.

E. Bass

A.

E. Piano

E. Piano

34

Perc.

E. Gtr.

E. Bass

E. Piano

Tape Smp. Str

Syn. Str.

Pad 1

36

Perc.

E. Gtr.

E. Gtr.

E. Bass

E. Piano

E. Piano

Syn. Str.

Pad 1

38 9

Perc.

E. Gtr.

E. Gtr.

E. Bass

E. Piano

E. Piano

Syn. Str.

Pad 1

41

Ten. Sax.

Perc.

E. Gtr.

E. Gtr.

E. Bass

E. Piano

E. Piano

Syn. Str.

Pad 1

43

45

47

49

51

53

55

Perc.

E. Gtr.

E. Bass

E. Piano

Syn. Str.

Pad 1

58

Perc.

E. Gtr.

E. Gtr.

E. Bass

E. Piano

E. Piano

Syn. Str.

Pad 1

61

Perc.

E. Gtr.

E. Gtr.

E. Bass

E. Piano

E. Piano

Syn. Str.

Pad 1

63

Perc.

E. Gtr.

E. Gtr.

E. Bass

E. Piano

E. Piano

Syn. Str.

Pad 1

65 15

Perc.

E. Gtr.

E. Gtr.

E. Bass

E. Piano

E. Piano

Syn. Str.

Pad 1

67

Perc.

E. Gtr.

E. Gtr.

E. Bass

E. Piano

E. Piano

Syn. Str.

Pad 1

69

71 $\text{♩} = 56,000031$

72

Ten. Sax.

Perc.

E. Gtr.

E. Gtr.

E. Bass

S.

A.

E. Piano

E. Piano

Tape Smp. Str

Syn. Str.

Pad 1

Vla.

Tenor Saxophone

Vannelli Gino - I Just Wanna Stop

♩ = 70,000069

5

12

30

44

46

49

♩ = 56,000031

22

3

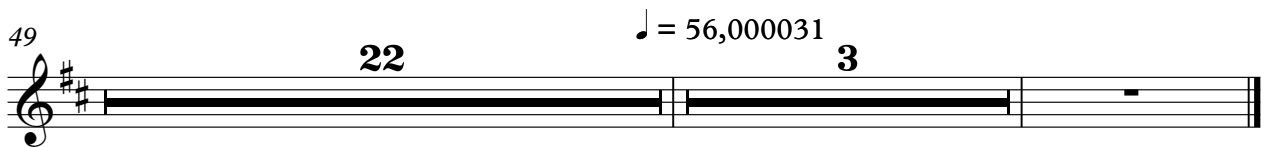

(C)1993 by Ediroi

Vannelli Gino - I Just Wanna Stop

Percussion

♩ = 70,000069

5

7

9

11

13

15

17

19

21

(C)1993 by Ediro

V.S.

Percussion

23

25

27

29

31

33

35

37

39

41

Percussion

V.S.

Percussion

63

65

67

69

71

$\text{♩} = 56,000031$

72

73

Electric Guitar

Vannelli Gino - I Just Wanna Stop

♩ = 70,000069

7

12

15

18

21

24

29

32

35

38

(C)1993 by Ediroi

V.S.

41 

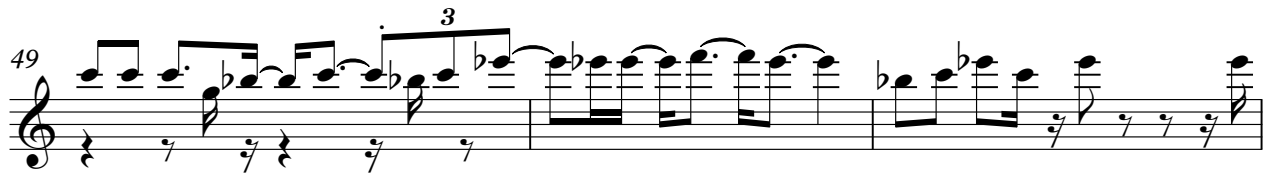
49 

52 

55 

59 

62 

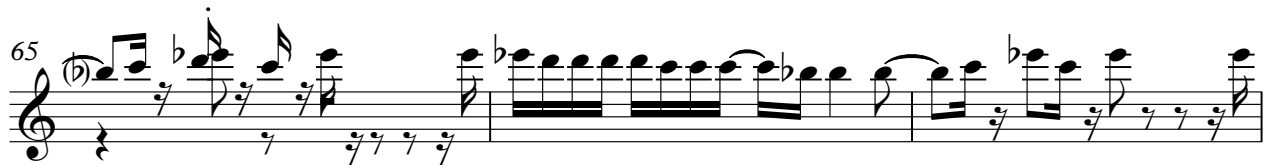
65 

68 

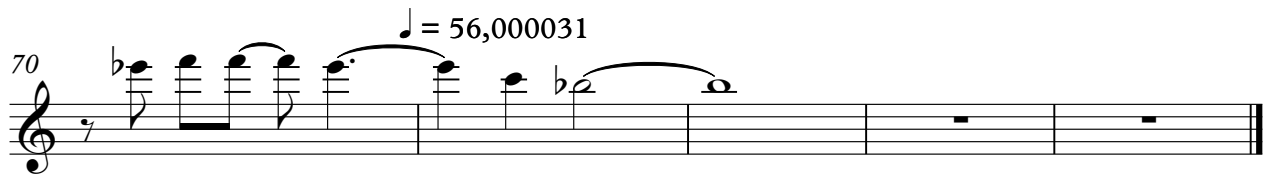
70 

Vannelli Gino - I Just Wanna Stop

Electric Guitar

♩ = 70,000069

4

9

18

21

27

36

40

46

51

53

(C)1993 by Ediroi

2

Electric Guitar

58

62

66

70

$\text{♩} = 56,000031$

Vannelli Gino - I Just Wanna Stop

5-string Electric Bass

♩ = 70,000069

4

8

11

14

17

21

25

28

31

34

(C)1993 by Edirol

V.S.

38

41

44

47

50

54

57

60

63

66

5-string Electric Bass

69

♩ = 56,000031

Soprano

Vannelli Gino - I Just Wanna Stop

♩ = 70,000069

4

11

13

28

41

3

♩ = 56,000031

(C)1993 by Ediol

Alto

Vannelli Gino - I Just Wanna Stop

♩ = 70,000069

10

15

17

33

38

♩ = 56,000031

3

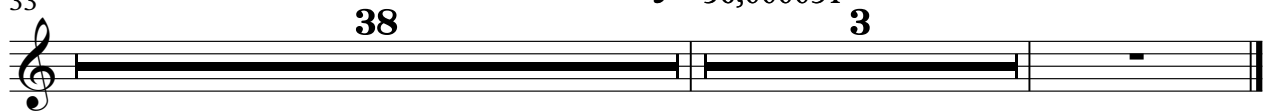

(C)1993 by Ediol

Electric Piano

Vannelli Gino - I Just Wanna Stop

♩ = 70,000069

5

8

11

14

18

(C)1993 by Ediroi

V.S.

22

25

27

30

32

34

37

41

43

45

48

50

V.S.

54

58

62

65

68

71 $\text{♩} = 56,000031$

Vannelli Gino - I Just Wanna Stop

Electric Piano

♩ = 70,000069

4

9

18

22

28

36

(C)1993 by Ediroi

42

2

47

3

53

3

60

3

64

64

68

68

71 ♩ = 56,000031

Vannelli Gino - I Just Wanna Stop
Tape Sampler Keyboard [Strings]

♩ = 70,000069

13 17

34

14

50

♩ = 56,000031

21 3

(C)1993 by Ediol

Synth Strings

Vannelli Gino - I Just Wanna Stop

♩ = 70,000069

14

18

22

26

5

34

38

42

47

52

56

(C)1993 by Ediol

V.S.

Synth Strings

60

63

66

68

70

♩ = 56,000031

Vannelli Gino - I Just Wanna Stop

Pad 1 (New Age)

♩ = 70,000069

9

16

19

23

26

34

37

41

45

49

(C) 1993 by Edirel

V.S.

52

56

60

64

69

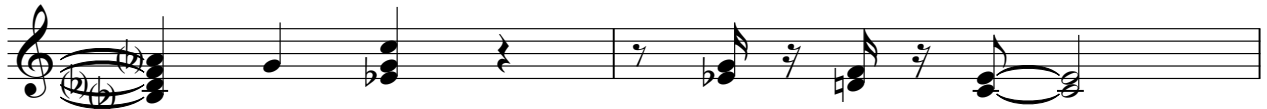

71 ♪ = 56,000031

Viola

Vannelli Gino - I Just Wanna Stop

♩ = 70,000069

5

9

61

♩ = 56,000031

3

(C)1993 by Ediol