

Vegas Stakes - The 2020

$\text{♩} = 115,000031$

Track 4

Track 1

Track 2

Track 3

Track 6

$\text{♩} = 115,000031$

Track 7

Track 5

2

2

Track 4

Track 1

Track 2

Track 3

Track 5

3

Track 4

Track 1

Track 2

Track 3

Track 6

Track 7

Track 5

4

Track 4

Track 1

Track 2

Track 3

Track 6

Track 7

Track 5

6

Track 4

Track 3

Track 6

Track 7

Track 5

4

8

Track 4

Track 8

Track 3

Track 6

Track 7

Track 5

9

Track 4

Track 8

Track 1

Track 2

Track 7

Track 5

10

Track 4

Track 8

Track 1

Track 2

Track 5

11

Track 4

Track 8

Track 1

Track 2

Track 5

6

12

Track 4

Track 8

Track 1

Track 2

Track 5

13

Track 4

Track 8

Track 1

Track 2

Track 5

14

Track 4

Track 8

Track 1

Track 2

Track 5

15

Track 4

Track 8

Track 1

Track 2

Track 5

8

16

Track 4

Track 8

Track 1

Track 2

Track 5

17

Track 4

Track 8

Track 1

Track 2

Track 5

18

Track 4

Track 8

Track 1

Track 2

Track 5

19

Track 4

Track 8

Track 1

Track 2

Track 5

20

Track 4

Track 8

Track 1

Track 2

Track 5

21

Track 4

Track 8

Track 1

Track 2

Track 3

Track 6

Track 7

Track 5

22

Track 4: Guitar tablature with fret numbers and rhythmic markings.

A double bar line is present between the two systems.

23

Track 4: Guitar tablature with fret numbers and rhythmic markings.

Track 6: Treble clef staff, empty.

Track 7: Treble clef staff, empty.

24

Track 4

Track 1

Track 2

Track 3

Track 6

Track 7

Track 5

26

Track 4

Track 3

Track 6

Track 7

Track 5

28

Track 4

Track 8

Track 3

Track 6

Track 7

Track 5

This block contains the musical notation for measures 28 and 29 for tracks 4, 8, 3, 6, 7, and 5. Track 4 is a guitar track with a treble clef and a key signature of one sharp (F#), featuring a melodic line with slurs and accents. Track 8 is a piano track with a treble clef, showing a melodic line with slurs and accents. Track 3 is a piano track with a treble clef, featuring a melodic line with slurs and accents. Track 6 is a piano track with a treble clef, showing a melodic line with slurs and accents. Track 7 is a piano track with a treble clef, showing a melodic line with slurs and accents. Track 5 is a bass track with a bass clef, featuring a melodic line with slurs and accents.

29

Track 4

Track 8

Track 1

Track 2

Track 7

Track 5

This block contains the musical notation for measures 29 and 30 for tracks 4, 8, 1, 2, 7, and 5. Track 4 is a guitar track with a treble clef and a key signature of one sharp (F#), featuring a melodic line with slurs and accents. Track 8 is a piano track with a treble clef, showing a melodic line with slurs and accents. Track 1 is a piano track with a treble clef, featuring a melodic line with slurs and accents. Track 2 is a piano track with a treble clef, showing a melodic line with slurs and accents. Track 7 is a piano track with a treble clef, showing a melodic line with slurs and accents. Track 5 is a bass track with a bass clef, featuring a melodic line with slurs and accents.

30

Track 4

Track 8

Track 1

Track 2

Track 5

31

Track 4

Track 8

Track 1

Track 2

Track 5

32

Track 4

Track 8

Track 1

Track 2

Track 5

33

Track 4

Track 8

Track 1

Track 2

Track 5

34

Track 4

Track 8

Track 1

Track 2

Track 5

35

Track 4

Track 8

Track 1

Track 2

Track 5

36

Track 4

Track 8

Track 1

Track 2

Track 5

37

Track 4

Track 8

Track 1

Track 2

Track 5

18

38

Track 4

Track 8

Track 1

Track 2

Track 5

39

Track 4

Track 8

Track 1

Track 2

Track 5

40

Track 4

Track 8

Track 1

Track 2

Track 5

Vegas Stakes - The 2020

Track 4

♩ = 115,000031

V.S.

Vegas Stakes - The 2020

Track 8

♩ = 115,000031

7

10

12

6

14

17

20

7

29

32

6

34

37

V.S.

2

Track 8

39

Vegas Stakes - The 2020

Track 1

$\text{♩} = 115,000031$

1

2

3

3

3

4

4

9

11

12

14

16

18

V.S.

38

40

Vegas Stakes - The 2020

Track 2

$\text{♩} = 115,000031$

3

3

3

4

9

10

11

12

13

14

V.S.

29

30

31

32

33

34

35

36

37

38

V.S.

39

40

Track 3

Vegas Stakes - The 2020

♩ = 115,000031

4

7

21

24

27

Track 6

Vegas Stakes - The 2020

♩ = 115,000031

9

26

Vegas Stakes - The 2020

Track 7

♩ = 115,000031

2 2

9

12 2 2

26

13

Track 5

Vegas Stakes - The 2020

♩ = 115,000031

6

9

12

14

17

19

22

26

29

V.S.

32

34

37

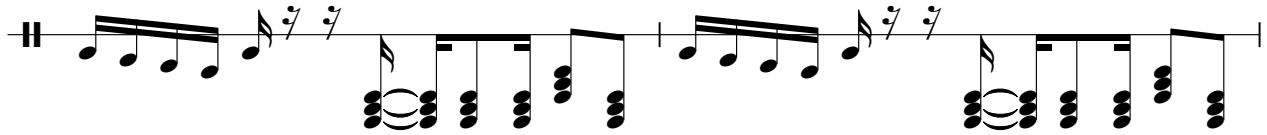

39

