

Venga Boys - Sha La La La La

♩ = 126,000130

WhisPNIX

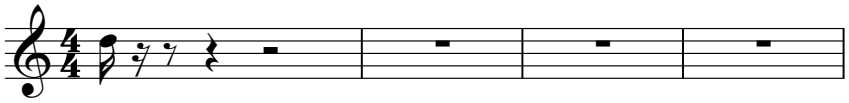

5

7

BrassPNix

BrassPNix

B DrmPNIX

SnarePNIX

HiHatPNIX

CastPNIX

ClapsPNIX

Spaceship

RevCymPNI

BrassPNix

8

BrassPNix

BrassPNix

B DrmPNIX

SnarePNIX

HiHatPNIX

CastPNIX

ClapsPNIX

Spaceship

BassPNIX

RevCymPNI

BrassPNix

10

B DmPNIX

SnarePNIX

HiHatPNIX

CastPNIX

ClapsPNIX

StrmPNIX

BassPNIX

RevCymPNI

WhisPNIX

12

B DmPNIX

SnarePNIX

HiHatPNIX

CastPNIX

ClapsPNIX

StrmPNIX

BassPNIX

RevCymPNI

WhisPNIX

B DmPNIX

SnarePNIX

HiHatPNIX

CastPNIX

ClapsPNIX

StrmPNIX

BassPNIX

RevCymPNI

WhisPNIX

16

B DnmPNIX

SnarePNIX

HiHatPNIX

CastPNIX

ClapsPNIX

StrmPNIX

BassPNIX

RevCymPNI

WhisPNIX

17

B DmPNIX

SnarePNIX

HiHatPNIX

CastPNIX

ClapsPNIX

StrmPNIX

BassPNIX

RevCymPNI

WhisPNIX

18

19

B DmPNIX

SnarePNIX

HiHatPNIX

CastPNIX

ClapsPNIX

StrmPNIX

BassPNIX

RevCymPNI

WhisPNIX

20

B DnmPNIX

SnarePNIX

HiHatPNIX

CastPNIX

ClapsPNIX

StrmPNIX

BassPNIX

RevCymPNI

WhisPNIX

B DmPNIX

SnarePNIX

HiHatPNIX

CastPNIX

ClapsPNIX

StrmPNIX

BassPNIX

RevCymPNI

WhisPNIX

22

B DmPNIX

SnarePNIX

HiHatPNIX

CastPNIX

ClapsPNIX

StrmPNIX

BassPNIX

RevCymPNI

WhisPNIX

25

VocalLead

B DrmPNIX

SnarePNIX

HiHatPNIX

CastPNIX

ClapsPNIX

StrmPNIX

BassPNIX

RevCymPNI

27

VocalLead

B DnmPNIX

SnarePNIX

CastPNIX

ClapsPNIX

StrmPNIX

AcoGtrPN

BassPNIX

RevCymPNI

29

VocalLead

B DnmPNIX

SnarePNIX

CastPNIX

ClapsPNIX

StrmPNIX

AcoGtrPN

BassPNIX

RevCymPNI

31

VocalLead

B DnmPNIX

SnarePNIX

CastPNIX

ClapsPNIX

StrmPNIX

BassPNIX

RevCymPNI

3

33

VocalLead

B DnmPNIX

SnarePNIX

CastPNIX

ClapsPNIX

StrmPNIX

BassPNIX

AccordPNx

RevCymPNI

35

VocalLead

B DnmPNIX

SnarePNIX

CastPNIX

ClapsPNIX

StrmPNIX

AcoGtrPN

BassPNIX

RevCymPNI

37

VocalLead

B DrmPNIX

SnarePNIX

CastPNIX

ClapsPNIX

StrmPNIX

AcoGtrPN

BassPNIX

RevCymPNI

39

Harmony

VocalLead

B DnmPNIX

SnarePNIX

HiHatPNIX

CastPNIX

ClapsPNIX

StrmPNIX

BassPNIX

RevCymPNI

42

Harmony

VocalLead

B DmPNIX

SnarePNIX

CastPNIX

ClapsPNIX

StrmPNIX

AcoGtrPN

BassPNIX

RevCymPNI

44

Harmony

VocalLead

B DnmPNIX

SnarePNIX

CastPNIX

ClapsPNIX

StrmPNIX

AcoGtrPN

BassPNIX

RevCymPNI

46

Harmony

VocalLead

B DnmPNIX

SnarePNIX

CastPNIX

ClapsPNIX

StrmPNIX

AcoGtrPN

BassPNIX

AccordPNx

RevCymPNI

3

48

Harmony

VocalLead

B DnmPNIX

SnarePNIX

CastPNIX

ClapsPNIX

StrmPNIX

BassPNIX

AccordPNx

RevCymPNI

Detailed description of the musical score: The score is for tracks 48 and 49. It consists of ten staves. The top two staves, Harmony and VocalLead, are in treble clef. The next four staves, B DnmPNIX, SnarePNIX, CastPNIX, and ClapsPNIX, are in percussion notation. The next two staves, StrmPNIX and BassPNIX, are in treble and bass clefs respectively. The final two staves, AccordPNx and RevCymPNI, are in treble clef. The music is in 4/4 time. Track 48 (measures 1-2) features a melodic line in the Harmony and VocalLead parts, with a steady drum pattern in the percussion parts. Track 49 (measures 3-4) continues the melodic line and introduces a triplet in the AccordPNx part.

50

Harmony

VocalLead

B DnmPNIX

SnarePNIX

CastPNIX

ClapsPNIX

StrmPNIX

BassPNIX

RevCymPNI

52

Harmony

VocalLead

B DnmPNIX

SnarePNIX

CastPNIX

ClapsPNIX

StrmPNIX

AcoGtrPN

BassPNIX

RevCymPNI

54

Harmony

VocalLead

B DnmPNIX

SnarePNIX

CastPNIX

ClapsPNIX

StrmPNIX

AcoGtrPN

BassPNIX

RevCymPNI

3

3

56

Harmony

VocalLead

B DnmPNIX

SnarePNIX

CastPNIX

ClapsPNIX

StrmPNIX

AcoGtrPN

BassPNIX

RevCymPNI

58

BrassPNix

BrassPNix

B DrmPNIX

SnarePNIX

HiHatPNIX

CastPNIX

ClapsPNIX

Spaceship

AcoGtrPN

RevCymPNI

BrassPNix

60

VocalLead

BrassPNix

BrassPNix

B DnmPNIX

SnarePNIX

HiHatPNIX

CastPNIX

ClapsPNIX

Spaceship

RevCymPNI

BrassPNix

Measure 61 shows the continuation of these parts, with some changes in dynamics and articulation.

62

VocalLead

HiHatPNIX

StrmPNIX

AcoGtrPN

BassPNIX

64

VocalLead

SnarePNIX

HiHatPNIX

CastPNIX

StrmPNIX

AcoGtrPN

BassPNIX

66

VocalLead

B DnmPNIX

SnarePNIX

HiHatPNIX

CastPNIX

ClapsPNIX

StrmPNIX

BassPNIX

AccordPNx

RevCymPNI

68

VocalLead

B DnmPNIX

SnarePNIX

HiHatPNIX

ClapsPNIX

StrmPNIX

BassPNIX

AccordPNx

RevCymPNI

70

VocalLead

B DnmPNIX

SnarePNIX

HiHatPNIX

ClapsPNIX

StrmPNIX

AcoGtrPN

BassPNIX

AccordPNx

RevCymPNI

72

VocalLead

B DnmPNIX

SnarePNIX

HiHatPNIX

ClapsPNIX

StrmPNIX

AcoGtrPN

BassPNIX

RevCymPNI

Detailed description of the musical score: The score is for tracks 72 and 73. It consists of nine staves. The top staff is 'VocalLead' in treble clef, starting with a quarter note, followed by a half note with a slur, and then a quarter rest. The drum parts (B DnmPNIX, SnarePNIX, HiHatPNIX, ClapsPNIX) are in common time. The 'StrmPNIX' staff shows a series of chords with eighth notes. The 'AcoGtrPN' staff has a triplet of eighth notes in measure 73. The 'BassPNIX' staff has a steady eighth-note bass line. The 'RevCymPNI' staff has a rhythmic pattern of eighth notes.

74

VocalLead

B DnmPNIX

SnarePNIX

HiHatPNIX

ClapsPNIX

StrmPNIX

AcoGtrPN

BassPNIX

RevCymPNI

76

Harmony

VocalLead

B DnmPNIX

SnarePNIX

HiHatPNIX

CastPNIX

ClapsPNIX

StrmPNIX

BassPNIX

RevCymPNI

79

Harmony

VocalLead

B DnmPNIX

SnarePNIX

CastPNIX

ClapsPNIX

StrmPNIX

AcoGtrPN

BassPNIX

RevCymPNI

Detailed description of the musical score: The score is for two measures, 79 and 80.

81

Harmony

VocalLead

B DmPNIX

SnarePNIX

CastPNIX

ClapsPNIX

StrmPNIX

AcoGtrPN

BassPNIX

RevCymPNI

83

Harmony

VocalLead

B DnmPNIX

SnarePNIX

CastPNIX

ClapsPNIX

StrmPNIX

BassPNIX

AccordPNx

RevCymPNI

3

85

Harmony

VocalLead

B DnmPNIX

SnarePNIX

CastPNIX

ClapsPNIX

StrmPNIX

BassPNIX

AccordPNx

RevCymPNI

87

Harmony

VocalLead

B DnmPNIX

SnarePNIX

CastPNIX

ClapsPNIX

StrmPNIX

AcoGtrPN

BassPNIX

RevCymPNI

89

Harmony

VocalLead

B DrmPNIX

SnarePNIX

CastPNIX

ClapsPNIX

StrmPNIX

AcoGtrPN

BassPNIX

RevCymPNI

- **Harmony**: Treble clef, featuring a melodic line with a half note, a quarter note, and a quarter rest in measure 89, followed by eighth notes in measure 90.
- **VocalLead**: Treble clef, featuring a melodic line with a half note, a quarter note, and a quarter rest in measure 89, followed by eighth notes in measure 90.
- **B DrmPNIX**: Drum staff, featuring a bass drum pattern of a half note in measure 89 and a quarter note in measure 90.
- **SnarePNIX**: Drum staff, featuring a snare drum pattern of a half note in measure 89 and a quarter note in measure 90.
- **CastPNIX**: Castanets staff, featuring a rhythmic pattern of eighth notes with 'x' marks above them.
- **ClapsPNIX**: Claps staff, featuring a clapping pattern of a half note in measure 89 and a quarter note in measure 90.
- **StrmPNIX**: String staff, featuring a rhythmic pattern of eighth notes with chords.
- **AcoGtrPN**: Acoustic guitar staff, featuring a whole rest in both measures.
- **BassPNIX**: Bass clef, featuring a melodic line with a half note, a quarter note, and a quarter rest in measure 89, followed by eighth notes in measure 90.
- **RevCymPNI**: Treble clef, featuring a rhythmic pattern of eighth notes.

91

Harmony

VocalLead

B DnmPNIX

SnarePNIX

CastPNIX

ClapsPNIX

StrmPNIX

AcoGtrPN

BassPNIX

RevCymPNI

93

Harmony

VocalLead

B DnmPNIX

SnarePNIX

CastPNIX

ClapsPNIX

StrmPNIX

AcoGtrPN

BassPNIX

RevCymPNI

Detailed description of the musical score: The score is for tracks 93 and 94. It features ten staves. The top two staves are for Harmony and VocalLead, both in treble clef. The next three staves are for B DnmPNIX, SnarePNIX, and CastPNIX, all in percussion clef. The CastPNIX staff includes a triplet of eighth notes. The next three staves are for ClapsPNIX, StrmPNIX, and AcoGtrPN, all in treble clef. The final two staves are for BassPNIX and RevCymPNI, both in bass clef. The music is in 4/4 time and has a key signature of one sharp (F#). The first measure of track 93 starts with a treble clef, a key signature of one sharp, and a common time signature. The second measure of track 93 is marked with a repeat sign. Track 94 begins in the second measure of the first system.

95

Harmony

VocalLead

B DmPNIX

CastPNIX

ClapsPNIX

BassPNIX

97

Harmony

VocalLead

B DmPNIX

CastPNIX

ClapsPNIX

BassPNIX

99

Harmony

VocalLead

B DmPNIX

CastPNIX

ClapsPNIX

BassPNIX

101

Harmony

VocalLead

B DmPNIX

CastPNIX

ClapsPNIX

BassPNIX

103

Harmony

VocalLead

B DnmPNIX

CastPNIX

ClapsPNIX

BassPNIX

105

Harmony

VocalLead

B DnmPNIX

CastPNIX

ClapsPNIX

BassPNIX

107

Harmony

VocalLead

B DnmPNIX

SnarePNIX

CastPNIX

ClapsPNIX

BassPNIX

110

BrassPNix

BrassPNix

B DrmPNIX

SnarePNIX

HiHatPNIX

CastPNIX

ClapsPNIX

Spaceship

RevCymPNI

BrassPNix

112

Harmony

VocalLead

BrassPNix

BrassPNix

B DnmPNIX

SnarePNIX

HiHatPNIX

CastPNIX

ClapsPNIX

Spaceship

BassPNIX

RevCymPNI

BrassPNix

114

Harmony

VocalLead

B DmPNIX

SnarePNIX

ClapsPNIX

StrmPNIX

AcoGtrPN

BassPNIX

RevCymPNI

WhisPNIX

116

Harmony

VocalLead

B DmPNIX

SnarePNIX

ClapsPNIX

StrmPNIX

AcoGtrPN

BassPNIX

RevCymPNI

WhisPNIX

118

Harmony

VocalLead

B DnmPNIX

SnarePNIX

ClapsPNIX

StrmPNIX

AcoGtrPN

BassPNIX

AccordPNx

RevCymPNI

WhisPNIX

120

Harmony

VocalLead

B DmPNIX

SnarePNIX

ClapsPNIX

StrmPNIX

BassPNIX

AccordPNx

RevCymPNI

WhisPNIX

122

Harmony

VocalLead

B DnmPNIX

SnarePNIX

ClapsPNIX

StrmPNIX

BassPNIX

RevCymPNI

WhisPNIX

124

Harmony

VocalLead

B DmPNIX

SnarePNIX

ClapsPNIX

StrmPNIX

AcoGtrPN

BassPNIX

RevCymPNI

WhisPNIX

126

Harmony

VocalLead

B DmPNIX

SnarePNIX

ClapsPNIX

StrmPNIX

AcoGtrPN

BassPNIX

RevCymPNI

WhisPNIX

128

Harmony

VocalLead

B DrmPNIX

SnarePNIX

ClapsPNIX

StrmPNIX

AcoGtrPN

BassPNIX

WhisPNIX

Detailed description of the musical score: The score is for two measures, 128 and 129.

130

Harmony

VocalLead

B DmPNIX

SnarePNIX

HiHatPNIX

ClapsPNIX

StrmPNIX

BassPNIX

RevCymPNI

WhisPNIX

131

VocalLead

B DnmPNIX

SnarePNIX

CastPNIX

ClapsPNIX

StrmPNIX

BassPNIX

WhisPNIX

Venga Boys - Sha La La La La

Harmony

♩ = 126,000130

40

44

49

54

58 **19**

81

86

90

94

99

V.S.

103

107

114

119

123

127

♩ = 126,000130

24

29

34

39

44

49

54

3

109

116

121

126

129

♩ = 126,000130

5

8

48

58

61

48

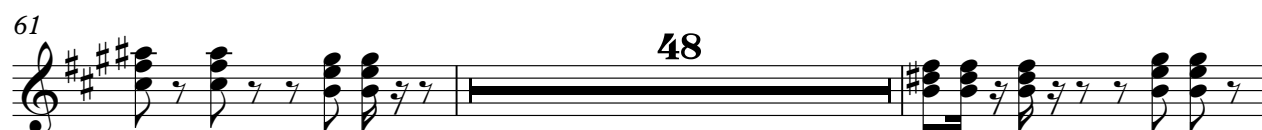

111

113

21

♩ = 126,000130

5

9

48

59

62

48

112

21

♩ = 126,000130
5

10

15

20

25

30

35

40

45

50

2

B DmPNIX

55

60

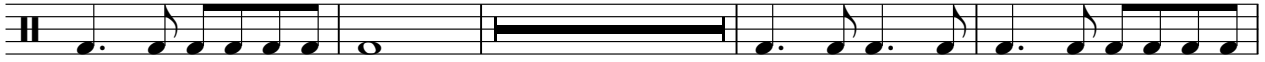

68

73

78

83

88

93

98

103

108

113

118

123

128

♩ = 126,000130

5

10

16

22

28

34

40

47

53

58

65

71

78

84

90

15

109

113

120

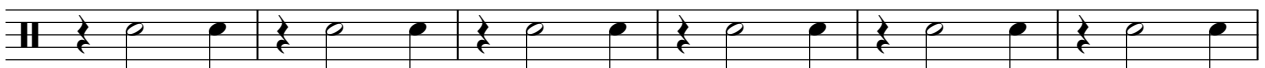

126

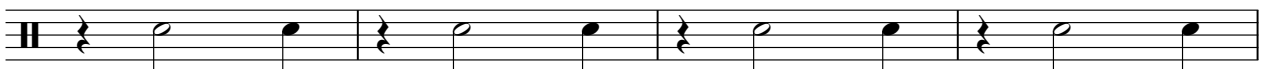

130

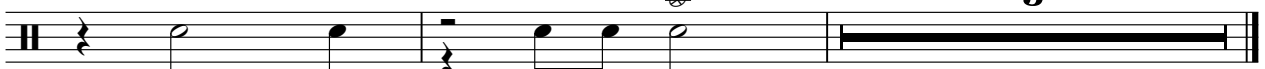

3

♩ = 126,000130

5

9

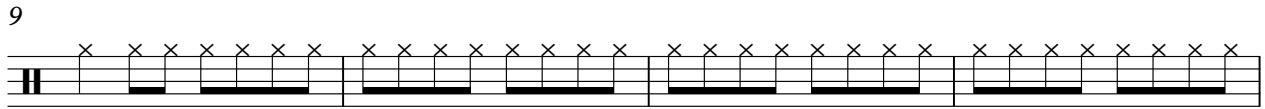

13

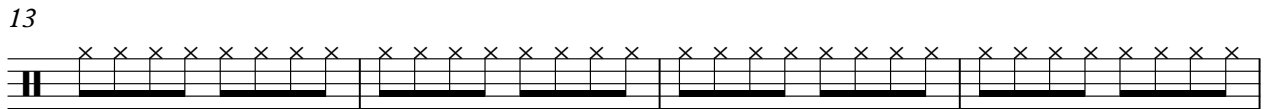

17

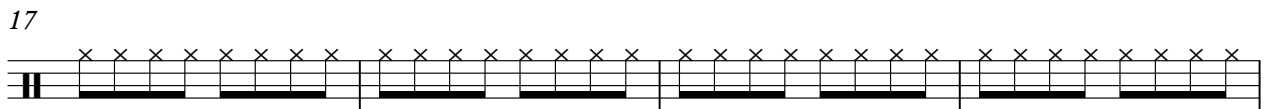

21

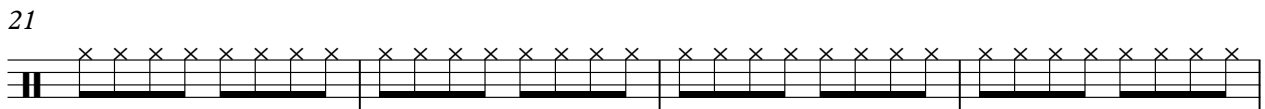

25

15

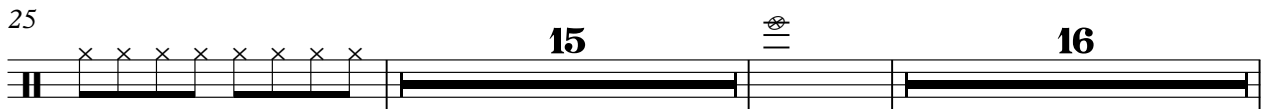

58

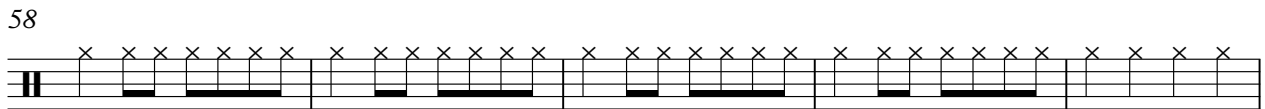

63

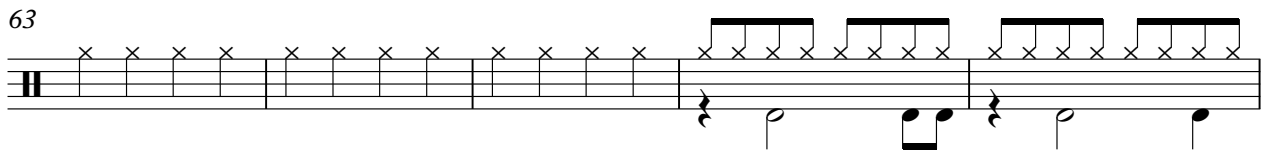

68

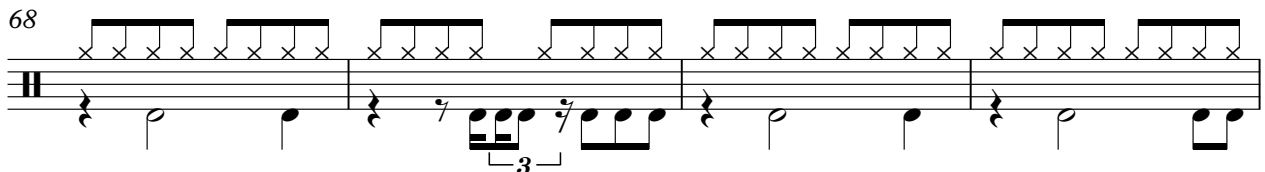

72

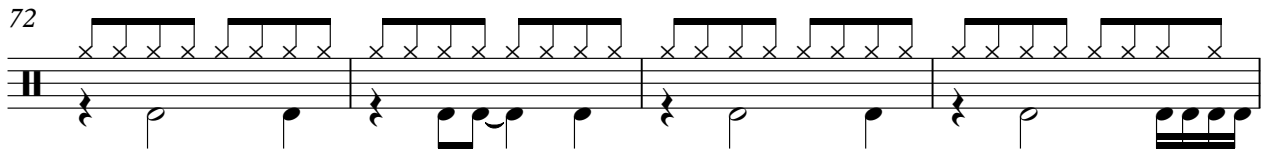

V.S.

2

HiHatPNIX

76

32

111

114

16

4

Venga Boys - Sha La La La La

♩ = 126,000130

4

7

10

14

18

22

25

28

32

36

V.S.

40

44

48

52

56

59

62

79

83

87

91

95

98

101

104

107

110

112

114

♩ = 126,000130

5

11

17

23

29

35

42

3

47

3

52

57

5

66

72

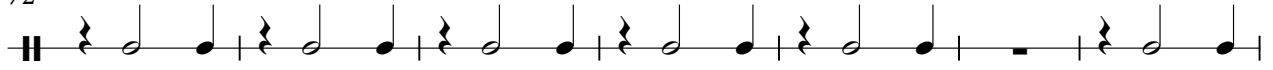

79

85

91

97

103

109

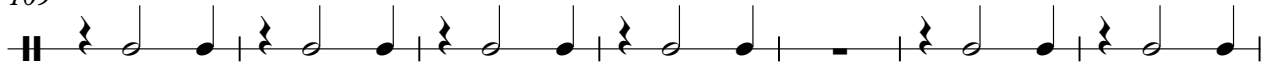

116

122

Venga Boys - Sha La La La La

♩ = 126,000130

4 5

12

15 3

17 3

19 3

21 3

24 3

26

29

32

114

117

120

123

126

129

Spaceship

Venga Boys - Sha La La La La

♩ = 126,000130

6 **48**

58 **48**

110 **21**

Venga Boys - Sha La La La La

♩ = 126,000130

26

31

4

4

43

5

52

3

57

3

2

65

5

3

74

4

3

82

5

3

92

21

116

5

3

2

AcoGtrPN

124

128

♩ = 126,000130

8

13

18

23

27

31

35

38

42

46

V.S.

50

54

62

66

70

74

78

82

86

90

94

98

102

106

113

117

121

125

129

Venga Boys - Sha La La La La

♩ = 126,000130

32 13

48

17

69

12

85

33

120

13

Venga Boys - Sha La La La La

♩ = 126,000130

5

10

14

18

22

26

30

34

38

42

46

50

54

58

66

70

74

79

83

87

91

110

115

119

123

126

Venga Boys - Sha La La La La

♩ = 126,000130

5

5

9

48

59

62

48

112

21

21

♩ = 126,000130

8

12

16

20

23

89

114

118

122

125

128

V.S.

2

WhisPNIX

130

3