

Vengaboys - Shalala Lala

♩ = 126,000130

BrassPNix

BrassPNix

B DnmPNIX

SnarePNIX

HiHatPNIX

CastPNIX

ClapsPNIX

StrmPNIX

RevCymPNI

BrassPNix

♩ = 126,000130

WhisPNIX

10

B DrmPNIX

SnarePNIX

HiHatPNIX

CastPNIX

ClapsPNIX

StrmPNIX

BassPNIX

RevCymPNI

WhisPNIX

14

B DrmPNIX

SnarePNIX

HiHatPNIX

CastPNIX

ClapsPNIX

StrmPNIX

BassPNIX

RevCymPNI

WhisPNIX

17

B DmPNIX

SnarePNIX

HiHatPNIX

CastPNIX

ClapsPNIX

StrmPNIX

BassPNIX

RevCymPNI

WhisPNIX

20

B DmPNIX

SnarePNIX

HiHatPNIX

CastPNIX

ClapsPNIX

StrmPNIX

BassPNIX

RevCymPNI

WhisPNIX

23

B DmPNIX

SnarePNIX

HiHatPNIX

CastPNIX

ClapsPNIX

StrmPNIX

BassPNIX

RevCymPNI

WhisPNIX

25

B DmPNIX

SnarePNIX

HiHatPNIX

CastPNIX

ClapsPNIX

StrmPNIX

AcoGtrPN

BassPNIX

RevCymPNI

29

B DrmPNIX  
SnarePNIX  
CastPNIX  
ClapsPNIX  
StrmPNIX  
AcoGtrPN  
BassPNIX  
RevCymPNI

33

B DrmPNIX  
SnarePNIX  
CastPNIX  
ClapsPNIX  
StrmPNIX  
AcoGtrPN  
BassPNIX  
AccordPNx  
RevCymPNI

37

B DrmPNIX

SnarePNIX

CastPNIX

ClapsPNIX

StrmPNIX

AcoGtrPN

BassPNIX

RevCymPNI

41

B DrmPNIX

SnarePNIX

HiHatPNIX

CastPNIX

ClapsPNIX

StrmPNIX

AcoGtrPN

BassPNIX

RevCymPNI

45

B DrmPNIX  
SnarePNIX  
CastPNIX  
ClapsPNIX  
StrmPNIX  
AcoGtrPN  
BassPNIX  
AccordPNx  
RevCymPNI

49

B DrmPNIX  
SnarePNIX  
CastPNIX  
ClapsPNIX  
StrmPNIX  
AcoGtrPN  
BassPNIX  
AccordPNx  
RevCymPNI

53

B DmPNIX

SnarePNIX

CastPNIX

ClapsPNIX

StrmPNIX

AcoGtrPN

BassPNIX

RevCymPNI

57

BrassPNix

BrassPNix

B DmPNIX

SnarePNIX

HiHatPNIX

CastPNIX

ClapsPNIX

StrmPNIX

Spaceship

AcoGtrPN

BassPNIX

RevCymPNI

BrassPNix

60

BrassPNix

BrassPNix

B DrmPNIX

SnarePNIX

HiHatPNIX

CastPNIX

ClapsPNIX

StrmPNIX

Spaceship

AcoGtrPN

BassPNIX

RevCymPNI

BrassPNix

64

B DrmPNIX  
SnarePNIX  
HiHatPNIX  
CastPNIX  
ClapsPNIX  
StrmPNIX  
AcoGtrPN  
BassPNIX  
AccordPNx  
RevCymPNI

68

B DrmPNIX  
SnarePNIX  
HiHatPNIX  
ClapsPNIX  
StrmPNIX  
AcoGtrPN  
BassPNIX  
AccordPNx  
RevCymPNI

72

B DrmPNIX  
SnarePNIX  
HiHatPNIX  
ClapsPNIX  
StrmPNIX  
AcoGtrPNIX  
BassPNIX  
RevCymPNI

76

B DrmPNIX  
SnarePNIX  
HiHatPNIX  
CastPNIX  
ClapsPNIX  
StrmPNIX  
AcoGtrPNIX  
BassPNIX  
RevCymPNI

81

B DrmPNIX  
SnarePNIX  
CastPNIX  
ClapsPNIX  
StrmPNIX  
AcoGtrPN  
BassPNIX  
AccordPNx  
RevCymPNI

85

B DrmPNIX  
SnarePNIX  
CastPNIX  
ClapsPNIX  
StrmPNIX  
AcoGtrPN  
BassPNIX  
AccordPNx  
RevCymPNI

89

B DrmPNIX  
SnarePNIX  
CastPNIX  
ClapsPNIX  
StrmPNIX  
AcoGtrPN  
BassPNIX  
RevCymPNI

93

B DrmPNIX  
SnarePNIX  
CastPNIX  
ClapsPNIX  
StrmPNIX  
AcoGtrPN  
BassPNIX  
RevCymPNI

97

B DrmPNIX  
CastPNIX  
ClapsPNIX  
BassPNIX

102

B DrmPNIX

CastPNIX

ClapsPNIX

BassPNIX

106

B DrmPNIX

SnarePNIX

CastPNIX

ClapsPNIX

BassPNIX

110

BrassPNix

BrassPNix

B DrmPNIX

SnarePNIX

HiHatPNIX

CastPNIX

ClapsPNIX

Spaceship

RevCymPNI

BrassPNix

113

BrassPNix

BrassPNix

B DrmPNIX

SnarePNIX

HiHatPNIX

CastPNIX

ClapsPNIX

StrmPNIX

Spaceship

AcoGtrPN

BassPNIX

RevCymPNI

BrassPNix

WhisPNIX

117

B DrmPNIX

SnarePNIX

ClapsPNIX

StrmPNIX

AcoGtrPN

BassPNIX

AccordPNx

RevCymPNI

WhisPNIX

121

B DrmPNIX

SnarePNIX

ClapsPNIX

StrmPNIX

AcoGtrPN

BassPNIX

AccordPNx

RevCymPNI

WhisPNIX

125

B DrmPNIX  
SnarePNIX  
ClapsPNIX  
StrmPNIX  
AcoGtrPN  
BassPNIX  
RevCymPNI  
WhisPNIX

129

B DrmPNIX  
SnarePNIX  
HiHatPNIX  
CastPNIX  
ClapsPNIX  
StrmPNIX  
AcoGtrPN  
BassPNIX  
RevCymPNI  
WhisPNIX

133

CastPNIX  
ClapsPNIX

138

CastPNIX

ClapsPNIX

143

CastPNIX

ClapsPNIX

148

CastPNIX

ClapsPNIX

158

ClapsPNIX

170

ClapsPNIX

177

ClapsPNIX

♩ = 126,000130

5

8

48

58

61

48

111

113

70

♩ = 126,000130

5

9

48

59

62

48

112

70

Vengaboys - Shalala Lala

♩ = 126,000130

5

10

15

20

25

30

35

40

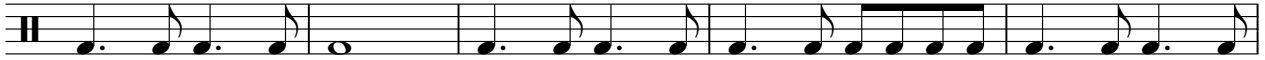

45

50

V.S.

2

B DmPNIX

55

60

68

73

78

83

88

93

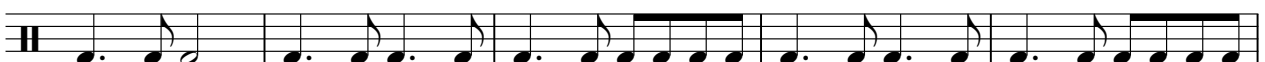

98

103

108

113

118

123

128

131

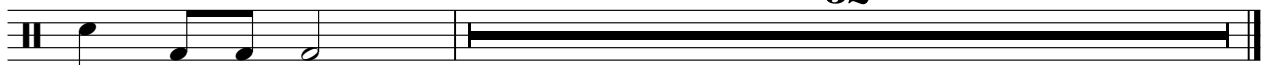

52

♩ = 126,000130

5

10

16

22

28

34

40

47

53

58

65

71

78

84

90

15

109

113

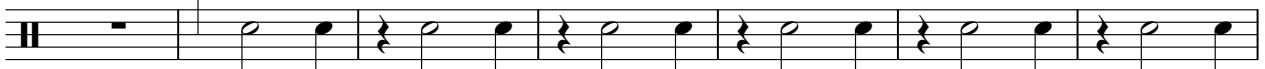

120

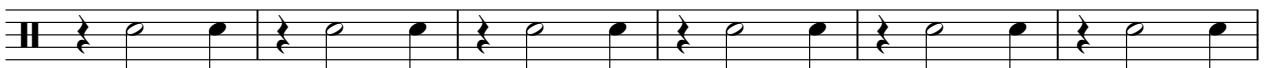

126

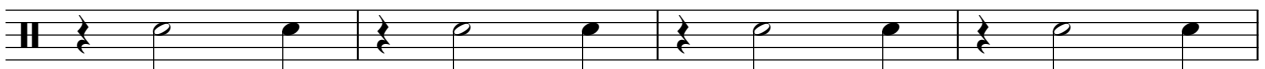

130

52

♩ = 126,000130

5

9

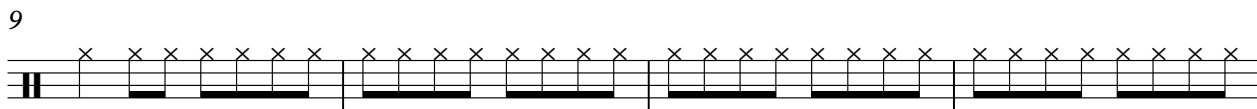

13

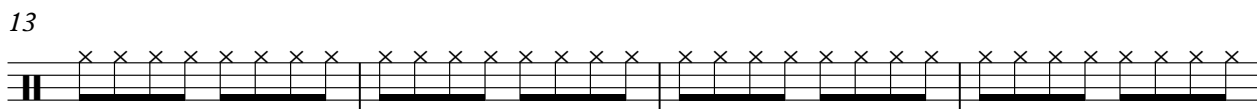

17

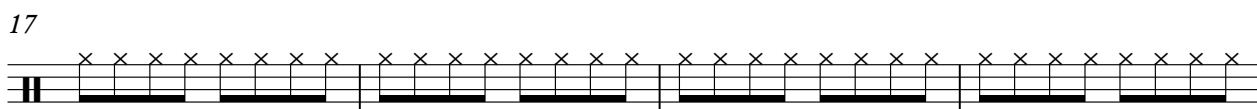

21

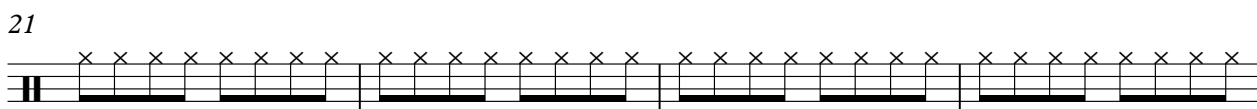

25

58

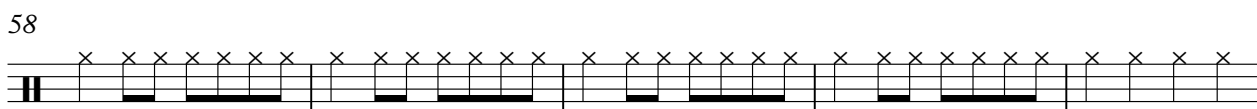

63

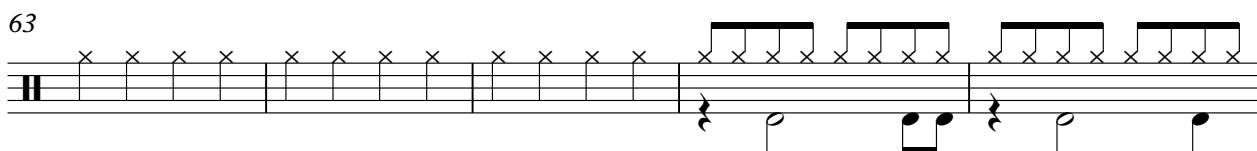

68

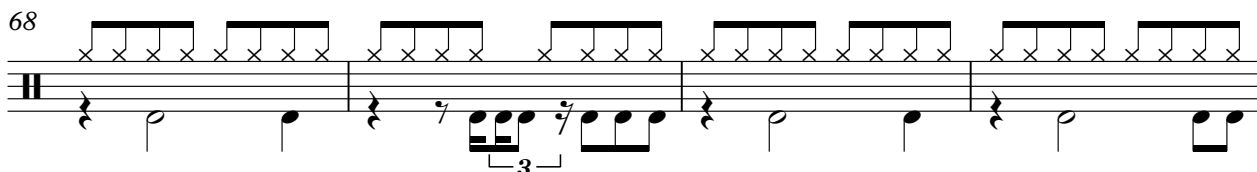

72

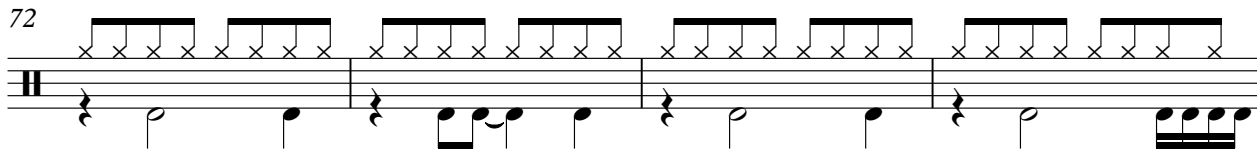

V.S.

2

HiHatPNIX

76

32

111

114

16

53

♩ = 126,000130

V.S.

40

44

48

52

56

59

62

79

83

87

91

95

98

101

104

107

110

112

131

134

137

140

143

146

148

♩ = 126,000130

5

11

17

23

29

35

42

47

52

57

5

66

72

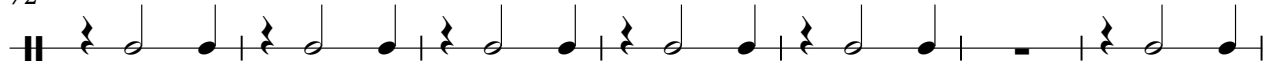

79

85

91

97

103

109

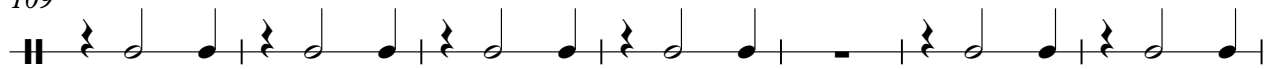

116

122

128

135

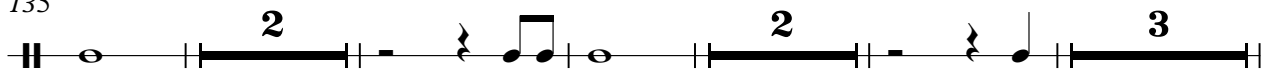

146

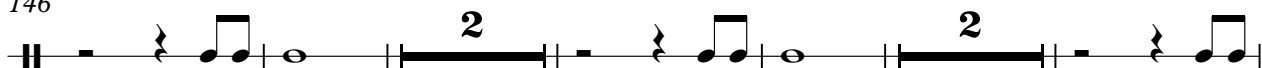

155

170

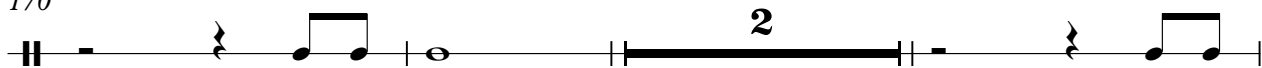

175

Vengaboys - Shalala Lala

♩ = 126,000130

4 5

12

15 3

17 3

19 3

21 3

24 3

26

29

32

35

38

41

44

47

50

53

56

62

65

114

117

120

123

126

129

131

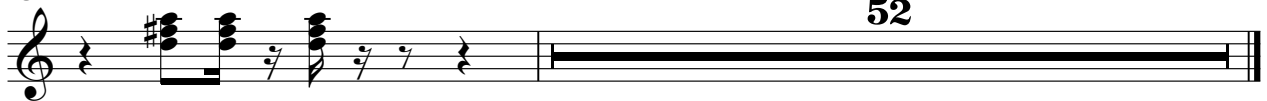

Spaceship

Vengaboys - Shalala Lala

♩ = 126,000130

**6** **48**

58 **48**

110 **70**

♩ = 126,000130

26

31 4 4

43 5 3

52 3

57 3 2 3

65 5 3

74 4 3

82 5 3

92 21

116 5 3

2

AcoGtrPN

124

129

54

♩ = 126,000130

8

13

18

23

27

31

35

38

42

46

V.S.

50

54

62

66

70

74

78

82

86

90

♩ = 126,000130

32 13

48

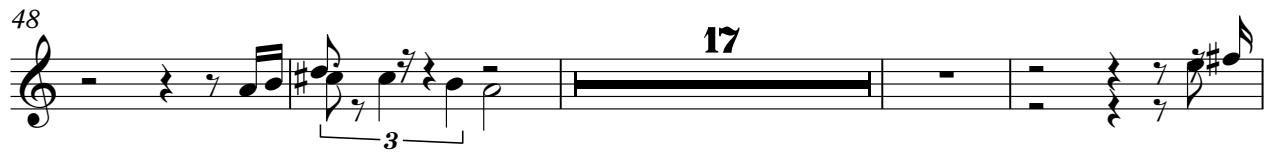

17

69

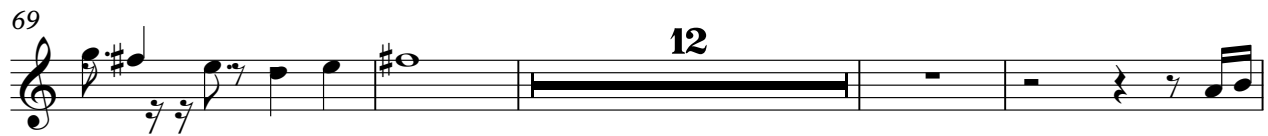

12

85

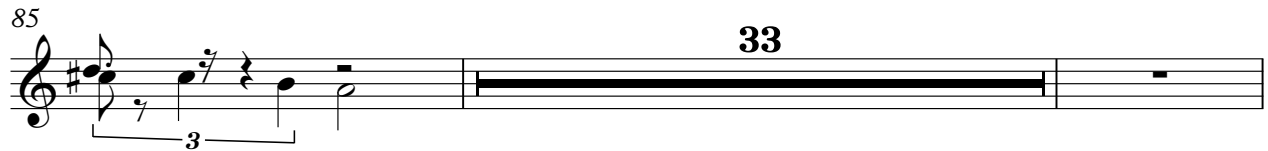

33

120

62

♩ = 126,000130

5

10

14

18

22

26

30

34

38

42

46

50

54

58

66

70

74

79

83

87

91

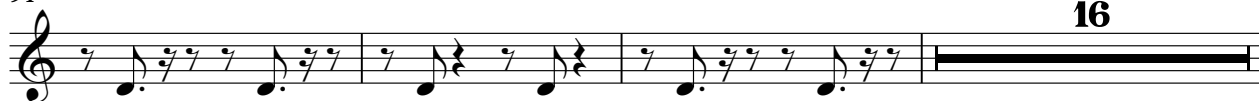

110

115

119

123

127

♩ = 126,000130

5

5

9

48

59

48

62

48

112

70

70

♩ = 126,000130

8

12

16

20

23

89

114

118

122

125

128

131

52

