

# Vinny - Seja Como For

0.0"  
1.1,00  
Midi Groove©

♩ = 120,999947 ♩ = 120,999947

Harmonica

Horn in F

Percussion

Jazz Guitar

Jazz Guitar

Fretless Electric Bass

Synth Strings

J. Gtr.

J. Gtr.

Syn. Str.

2

6

J. Gtr.

J. Gtr.

Syn. Str.

8

Hn.

J. Gtr.

J. Gtr.

Syn. Str.

10

Hn.

J. Gtr.

J. Gtr.

Syn. Str.

18

Harm.

Hn.

Perc.

J. Gtr.

J. Gtr.

E. Bass

Syn. Str.

20

Harm.

Hn.

Perc.

J. Gtr.

J. Gtr.

E. Bass

Syn. Str.

22

Harm.

Hn.

Perc.

J. Gtr.

J. Gtr.

E. Bass

Syn. Str.

24

Harm.

Hn.

Perc.

J. Gtr.

J. Gtr.

E. Bass

Syn. Str.

26

Harm.

Hn.

Perc.

J. Gtr.

J. Gtr.

E. Bass

Syn. Str.

28

Hn.

Perc.

J. Gtr.

J. Gtr.

E. Bass

Syn. Str.

30

Hn.

Perc.

J. Gtr.

J. Gtr.

E. Bass

Syn. Str.

32

Hn.

Perc.

J. Gtr.

J. Gtr.

E. Bass

Syn. Str.

34

Hn. Perc. J. Gtr. J. Gtr. E. Bass Syn. Str.

36

Hn. Perc. J. Gtr. J. Gtr. E. Bass Syn. Str.

38

Hn.  
Perc.  
J. Gtr.  
J. Gtr.  
E. Bass  
Syn. Str.

40

Hn.  
Perc.  
J. Gtr.  
J. Gtr.  
E. Bass  
Syn. Str.

42

Harm.

Hn.

Perc.

J. Gtr.

J. Gtr.

E. Bass

Syn. Str.

44

Harm.

Hn.

Perc.

J. Gtr.

J. Gtr.

E. Bass

Syn. Str.

46

Harm.

Perc.

J. Gtr.

J. Gtr.

E. Bass

Syn. Str.

48

Harm.

Perc.

J. Gtr.

J. Gtr.

E. Bass

Syn. Str.

50

Harm.

Perc.

J. Gtr.

J. Gtr.

E. Bass

Syn. Str.

52

Harm.

Perc.

J. Gtr.

J. Gtr.

E. Bass

Syn. Str.

54

Harm.

Perc.

J. Gtr.

J. Gtr.

E. Bass

Syn. Str.

56

Harm. Perc. J. Gtr. J. Gtr. E. Bass Syn. Str.

58

Harm. Perc. J. Gtr. J. Gtr. E. Bass Syn. Str.

60

Harm.

Perc.

J. Gtr.

J. Gtr.

E. Bass

Syn. Str.

62

Harm.

Hn.

Perc.

J. Gtr.

J. Gtr.

E. Bass

Syn. Str.

64

Harm.

Hn.

Perc.

J. Gtr.

J. Gtr.

E. Bass

Syn. Str.

66

Hn.

Perc.

J. Gtr.

J. Gtr.

E. Bass

Syn. Str.

68

Hn.  
Perc.  
J. Gtr.  
J. Gtr.  
E. Bass  
Syn. Str.

70

Hn.  
Perc.  
J. Gtr.  
J. Gtr.  
E. Bass  
Syn. Str.

72

Hn.  
Perc.  
J. Gtr.  
J. Gtr.  
E. Bass  
Syn. Str.

74

Hn.  
J. Gtr.  
J. Gtr.  
Syn. Str.

82

Hn. Perc. J. Gtr. J. Gtr. E. Bass Syn. Str.

84

Hn. Perc. J. Gtr. J. Gtr. E. Bass Syn. Str.

86

Hn.  
Perc.  
J. Gtr.  
J. Gtr.  
E. Bass  
Syn. Str.

88

Harm.  
Hn.  
Perc.  
J. Gtr.  
J. Gtr.  
E. Bass  
Syn. Str.

90

Harm.

Hn.

Perc.

J. Gtr.

J. Gtr.

E. Bass

Syn. Str.

92

Harm.

Hn.

Perc.

J. Gtr.

J. Gtr.

E. Bass

Syn. Str.

94

Harm.

Hn.

Perc.

J. Gtr.

J. Gtr.

E. Bass

Syn. Str.

Detailed description of the musical score: The score is for measures 94-97. The Harmonica part (Harm.) starts with a quarter note G4, followed by a half note G4-A4, and ends with a quarter note G4. The Horn part (Hn.) features a rhythmic pattern of eighth notes with rests. The Percussion part (Perc.) has a complex pattern of eighth notes and rests. The two Jazz Guitar parts (J. Gtr.) are highly technical, featuring many beamed eighth notes and complex chordal structures. The Electric Bass part (E. Bass) plays a steady eighth-note line. The Synthesizer Strings part (Syn. Str.) provides harmonic support with chords and single notes.

96

Harm.

Hn.

Perc.

J. Gtr.

J. Gtr.

E. Bass

Syn. Str.

98

Harm.

Hn.

Perc.

J. Gtr.

J. Gtr.

E. Bass

Syn. Str.

100

Harm.

Hn.

Perc.

J. Gtr.

J. Gtr.

E. Bass

Syn. Str.

102

Harm.

Perc.

J. Gtr.

J. Gtr.

E. Bass

Syn. Str.

104

Harm.

Hn.

Perc.

J. Gtr.

J. Gtr.

E. Bass

Syn. Str.

108

Harm.

Hn.

Perc.

J. Gtr.

J. Gtr.

E. Bass

Syn. Str.

Harmonica

Vinny - Seja Como For

♩ = 120, 9999947

16

23

28

14

46

52

57

62

23

2

# Harmonica

88

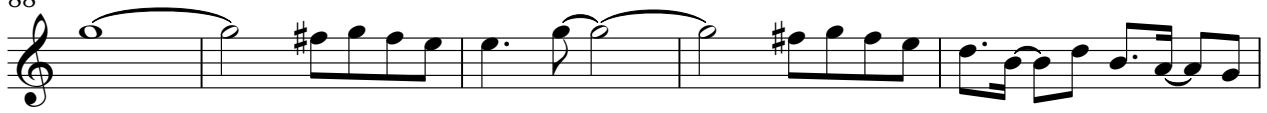

Horn in F

Vinny - Seja Como For

♩ = 120, 999947

V.S.

43 17

63

67

71

75

78

81

85

89

93

Horn in F

97

104

108

# Vinny - Seja Como For

## Percussion

♩ = 120, 99994, 7999947

15

19

21

23

25

28

30

32

34

36

V.S.

Percussion

38

40

42

44

46

48

50

52

54

56

Percussion

58

60

62

64

66

68

70

72

Percussion

81

84

86

88

90

92

94

96

98

100

102

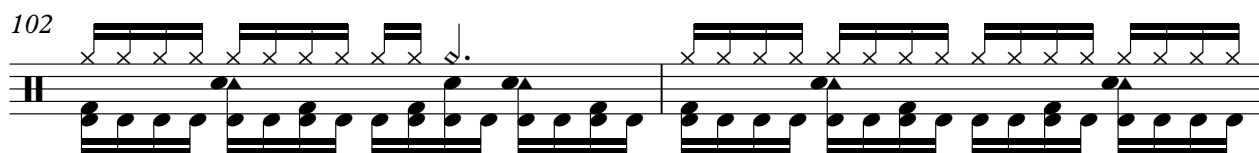

104

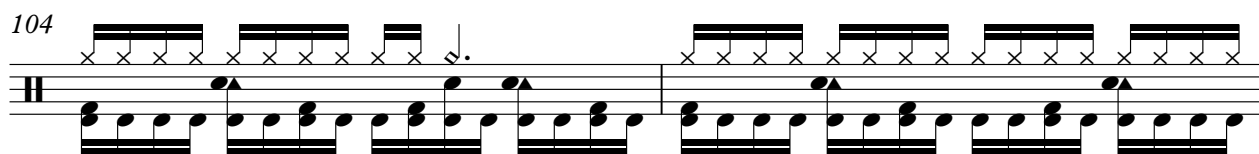

106

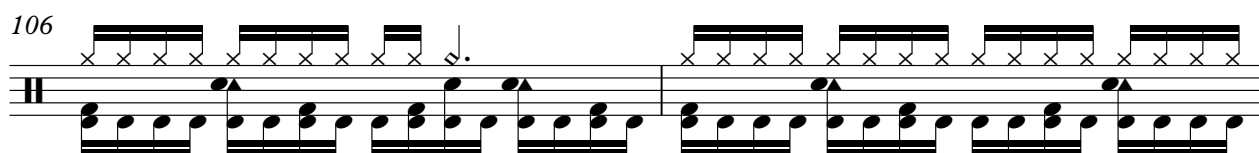

108

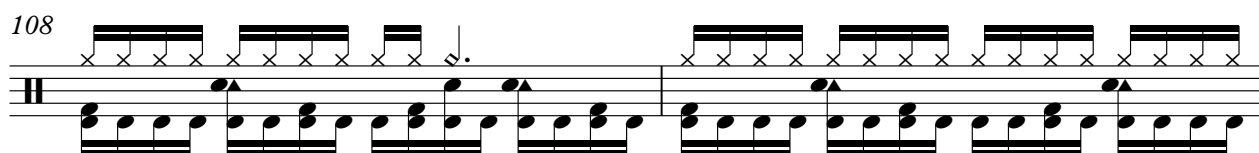

110

♩ = 120, 996, 0005 40, 0000070 ♩ = 45, 000011

♩ = 120,999947 ♩ = 120,999947

4

7

10

13

16

19

24

27

30

V.S.

V.S.

100

103

106

109

111

$\text{♩} = 20,000000$   $\text{♩} = 38,000000$   $\text{♩} = 75,000000$   $\text{♩} = 45,000011$

♩ = 120,999947 ♩ = 120,999947

4

7

10

13

16

19

24

27

30

V.S.

67

71

74

77

80

83

88

91

94

97

V.S.

100

103

106

109

111

$\text{♩} = 20,000000$   $\text{♩} = 38,000000$   $\text{♩} = 75,000000$   $\text{♩} = 45,000011$

Synth Strings

Vinny - Seja Como For

♩ = 120, 999947

7

12

17

24

29

34

41

46

51

V.S.

Synth Strings

57

63

70

75

80

87

92

97

102

107

