

# Vinny - Te Encontrar de Novo

00:00:03:00

1.1,00

Te encontrar de novo (Vinny) - Flavio E. de Souza/e-mail:flavio@carangola.br

♩ = 83,999969

drums standard 2

ac. guitar

ac. guitar

harmonics

guitar clean

overdrive

drums tr808/tr909

bass

rhodes

synth drum

reverse cymbal

wha-wha

warm strings

strings

♩ = 83,999969

4

drums standard 2

ac. guitar

ac. guitar

guitar clean

bass

reverse cymbal

warm strings

5

drums standard 2

ac. guitar

ac. guitar

guitar clean

drums tr808/tr909

bass

reverse cymbal

warm strings

6

drums standard 2

ac. guitar

ac. guitar

guitar clean

drums tr808/tr909

bass

reverse cymbal

warm strings

7

drums standard 2

ac. guitar

ac. guitar

guitar clean

drums tr808/tr909

bass

reverse cymbal

warm strings

8

drums standard 2

ac. guitar

ac. guitar

guitar clean

drums tr808/tr909

bass

reverse cymbal

warm strings

9

drums standard 2

ac. guitar

ac. guitar

guitar clean

drums tr808/tr909

bass

reverse cymbal

warm strings

10

drums standard 2

ac. guitar

ac. guitar

guitar clean

drums tr808/tr909

bass

reverse cymbal

warm strings

11

drums standard 2

ac. guitar

ac. guitar

guitar clean

drums tr808/tr909

bass

reverse cymbal

warm strings

12

drums standard 2

ac. guitar

ac. guitar

drums tr808/tr909

bass

rhodes

reverse cymbal

warm strings

13

drums standard 2

ac. guitar

ac. guitar

drums tr808/tr909

bass

rhodes

reverse cymbal

warm strings

14

drums standard 2

ac. guitar

ac. guitar

drums tr808/tr909

bass

rhodes

reverse cymbal

warm strings

15

drums standard 2

ac. guitar

ac. guitar

drums tr808/tr909

bass

rhodes

reverse cymbal

warm strings

16

drums standard 2

ac. guitar

ac. guitar

drums tr808/tr909

bass

rhodes

reverse cymbal

warm strings

17

drums standard 2

ac. guitar

ac. guitar

drums tr808/tr909

bass

rhodes

reverse cymbal

warm strings

18

drums standard 2

ac. guitar

ac. guitar

drums tr808/tr909

bass

rhodes

reverse cymbal

warm strings

19

drums standard 2

ac. guitar

ac. guitar

drums tr808/tr909

bass

rhodes

reverse cymbal

wha-wha

warm strings

This musical score is for a multi-instrumental piece, likely a rock or funk track. It features the following parts:

- ac. guitar:** Two acoustic guitar parts. The top one features a melodic line with a '7' (slide) and a 'y' (bend) mark. The bottom one plays a steady accompaniment of chords.
- rhodes:** A Rhodes piano part with a long, sustained chord in the left hand and a melodic line in the right hand.
- reverse cymbal:** A part for a reverse cymbal, showing a few notes with a 'y' (bend) mark.
- wha-wha:** A part for a wah-wah pedal, showing a few notes with a 'y' (bend) mark.
- warm strings:** A part for warm strings, showing a few notes with a 'y' (bend) mark.

20

drums standard 2

ac. guitar

ac. guitar

drums tr808/tr909

bass

rhodes

reverse cymbal

wha-wha

warm strings

21

22

drums standard 2

ac. guitar

ac. guitar

harmonics

drums tr808/tr909

bass

rhodes

reverse cymbal

wha-wha

warm strings

23

drums standard 2

ac. guitar

ac. guitar

harmonics

drums tr808/tr909

bass

rhodes

reverse cymbal

wha-wha

warm strings

24

drums standard 2

ac. guitar

ac. guitar

drums tr808/tr909

bass

rhodes

reverse cymbal

warm strings

- drums standard 2:** Features a steady 4/4 drum pattern with snare and bass drum hits.
- ac. guitar (top):** Plays a rhythmic accompaniment with chords and single notes.
- ac. guitar (middle):** Plays a similar rhythmic accompaniment to the top guitar part.
- drums tr808/tr909:** Provides a syncopated, hip-hop style drum pattern.
- bass:** Plays a simple bass line with a melodic contour.
- rhodes:** The instrument is present but has no notes written for it in this section.
- reverse cymbal:** Features a few reverse cymbal hits.
- warm strings:** Plays a sustained, atmospheric chord that provides a warm background texture.

25

drums standard 2

ac. guitar

ac. guitar

drums tr808/tr909

bass

rhodes

reverse cymbal

warm strings

26

drums standard 2

ac. guitar

ac. guitar

drums tr808/tr909

bass

rhodes

reverse cymbal

warm strings

27

drums standard 2

ac. guitar

ac. guitar

drums tr808/tr909

bass

rhodes

reverse cymbal

warm strings

28

drums standard 2

ac. guitar

ac. guitar

drums tr808/tr909

bass

rhodes

reverse cymbal

warm strings

29

drums standard 2

ac. guitar

ac. guitar

drums tr808/tr909

bass

rhodes

reverse cymbal

warm strings

30

drums standard 2

ac. guitar

ac. guitar

drums tr808/tr909

bass

rhodes

reverse cymbal

warm strings

31

32

drums standard 2

ac. guitar

ac. guitar

drums tr808/tr909

bass

rhodes

reverse cymbal

wha-wha

warm strings

33

34

35

36

drums standard 2

ac. guitar

ac. guitar

guitar clean

drums tr808/tr909

bass

reverse cymbal

warm strings

strings

37

drums standard 2

ac. guitar

ac. guitar

guitar clean

drums tr808/tr909

bass

reverse cymbal

warm strings

strings

39

drums standard 2

ac. guitar

ac. guitar

guitar clean

drums tr808/tr909

bass

reverse cymbal

warm strings

strings

40

drums standard 2

ac. guitar

ac. guitar

guitar clean

drums tr808/tr909

bass

reverse cymbal

warm strings

strings

41

drums standard 2

ac. guitar

ac. guitar

guitar clean

drums tr808/tr909

bass

reverse cymbal

warm strings

strings

43

44

drums standard 2

ac. guitar

ac. guitar

guitar clean

drums tr808/tr909

bass

reverse cymbal

warm strings

45

drums standard 2

ac. guitar

ac. guitar

guitar clean

drums tr808/tr909

bass

reverse cymbal

warm strings

46

drums standard 2

ac. guitar

ac. guitar

guitar clean

drums tr808/tr909

bass

reverse cymbal

warm strings

47

drums standard 2

ac. guitar

ac. guitar

guitar clean

drums tr808/tr909

bass

reverse cymbal

warm strings

48

drums standard 2

ac. guitar

ac. guitar

drums tr808/tr909

bass

rhodes

reverse cymbal

warm strings

49

drums standard 2

ac. guitar

ac. guitar

drums tr808/tr909

bass

rhodes

reverse cymbal

warm strings

50

drums standard 2

ac. guitar

ac. guitar

drums tr808/tr909

bass

rhodes

reverse cymbal

warm strings

51

drums standard 2

ac. guitar

ac. guitar

drums tr808/tr909

bass

rhodes

reverse cymbal

warm strings

52

drums standard 2

ac. guitar

ac. guitar

drums tr808/tr909

bass

rhodes

reverse cymbal

warm strings

53

drums standard 2

ac. guitar

ac. guitar

drums tr808/tr909

bass

rhodes

reverse cymbal

warm strings

54

drums standard 2

ac. guitar

ac. guitar

drums tr808/tr909

bass

rhodes

reverse cymbal

warm strings

55

drums standard 2

ac. guitar

ac. guitar

drums tr808/tr909

bass

rhodes

reverse cymbal

wha-wha

warm strings

56

drums standard 2

ac. guitar

ac. guitar

drums tr808/tr909

bass

rhodes

reverse cymbal

wha-wha

warm strings

57

58

59

60

drums standard 2

ac. guitar

ac. guitar

guitar clean

drums tr808/tr909

bass

reverse cymbal

warm strings

strings

61

drums standard 2

ac. guitar

ac. guitar

guitar clean

drums tr808/tr909

bass

reverse cymbal

warm strings

strings

63

drums standard 2

ac. guitar

ac. guitar

guitar clean

drums tr808/tr909

bass

reverse cymbal

warm strings

strings

64

65

drums standard 2

ac. guitar

ac. guitar

guitar clean

drums tr808/tr909

bass

reverse cymbal

warm strings

strings

67

drums standard 2

ac. guitar

ac. guitar

guitar clean

drums tr808/tr909

bass

reverse cymbal

warm strings

strings

68

drums standard 2

ac. guitar

ac. guitar

overdrive

drums tr808/tr909

bass

reverse cymbal

warm strings

strings

69

drums standard 2

ac. guitar

ac. guitar

overdrive

drums tr808/tr909

bass

reverse cymbal

warm strings

strings

71

72

drums standard 2

ac. guitar

ac. guitar

overdrive

drums tr808/tr909

bass

rhodes

reverse cymbal

wha-wha

warm strings

73

74

drums standard 2

ac. guitar

ac. guitar

harmonics

drums tr808/tr909

bass

rhodes

reverse cymbal

wha-wha

warm strings

75

drums standard 2

ac. guitar

ac. guitar

harmonics

drums tr808/tr909

bass

rhodes

synth drum

reverse cymbal

wha-wha

warm strings

76

drums standard 2

ac. guitar

ac. guitar

guitar clean

drums tr808/tr909

bass

reverse cymbal

warm strings

strings

77

drums standard 2

ac. guitar

ac. guitar

guitar clean

drums tr808/tr909

bass

reverse cymbal

warm strings

strings

79

drums standard 2

ac. guitar

ac. guitar

guitar clean

drums tr808/tr909

bass

reverse cymbal

warm strings

strings

80

drums standard 2

ac. guitar

ac. guitar

guitar clean

drums tr808/tr909

bass

reverse cymbal

warm strings

strings

81

drums standard 2

ac. guitar

ac. guitar

guitar clean

drums tr808/tr909

bass

reverse cymbal

warm strings

strings

83

84

drums standard 2

ac. guitar

ac. guitar

guitar clean

drums tr808/tr909

bass

reverse cymbal

warm strings

85

drums standard 2

ac. guitar

ac. guitar

guitar clean

drums tr808/tr909

bass

reverse cymbal

warm strings

86

drums standard 2

ac. guitar

ac. guitar

guitar clean

drums tr808/tr909

bass

reverse cymbal

warm strings

87

drums standard 2

ac. guitar

ac. guitar

guitar clean

drums tr808/tr909

bass

reverse cymbal

warm strings

- ac. guitar (two staves):** Both acoustic guitar parts play a similar chordal accompaniment, primarily using triads and dyads in a major key.
- warm strings:** Provides a lush, sustained harmonic background with long, flowing lines.

88

drums standard 2

ac. guitar

ac. guitar

guitar clean

drums tr808/tr909

bass

reverse cymbal

warm strings

89

drums standard 2

ac. guitar

ac. guitar

guitar clean

drums tr808/tr909

bass

reverse cymbal

warm strings

90

drums standard 2

ac. guitar

ac. guitar

guitar clean

drums tr808/tr909

bass

reverse cymbal

warm strings

91

drums standard 2

ac. guitar

ac. guitar

guitar clean

drums tr808/tr909

bass

reverse cymbal

warm strings

92

drums standard 2

ac. guitar

ac. guitar

guitar clean

drums tr808/tr909

bass

reverse cymbal

warm strings

strings

93

drums standard 2

ac. guitar

ac. guitar

guitar clean

drums tr808/tr909

bass

reverse cymbal

warm strings

strings

95

drums standard 2

ac. guitar

ac. guitar

guitar clean

drums tr808/tr909

bass

reverse cymbal

warm strings

strings

96

drums standard 2

ac. guitar

ac. guitar

guitar clean

drums tr808/tr909

bass

reverse cymbal

warm strings

strings

97

drums standard 2

ac. guitar

ac. guitar

guitar clean

drums tr808/tr909

bass

reverse cymbal

warm strings

strings

99

Flavio E. de Souza flavio@carangola.br

drums standard 2

ac. guitar

ac. guitar

harmonics

guitar clean

overdrive

drums tr808/tr909

bass

rhodes

synth drum

reverse cymbal

warm strings

strings

# Vinny - Te Encontrar de Novo

## drums standard 2

$\text{♩} = 83,999969$

5

8

11

14

17

20

23

26

29

V.S.

drums standard 2

32

35

38

41

44

47

50

53

56

59

62

65

68

71

74

77

80

83

86

89

V.S.

4

drums standard 2

92

95

98

Flavio E. de Souza  
flavio@carangola.br

# Vinny - Te Encontrar de Novo

ac. guitar

♩ = 83,999969

3

6

8

10

12

14

16

18

20

23

V.S.

25

27

29

31

33

35

37

39

41

44

46

48

50

52

54

56

59

61

63

65

68

90

92

94

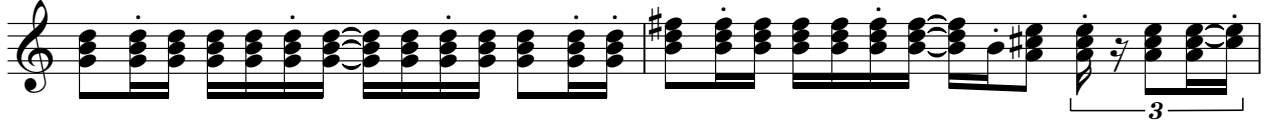

96

98

flavio@carangola.br

Flavio E. de Souza

# Vinny - Te Encontrar de Novo

ac. guitar

♩ = 83,999969

6

8

10

12

14

16

18

20

22

V.S.

2

ac. guitar

24

26

28

30

32

35

37

39

41

44

46

48

50

52

54

56

59

61

63

65

V.S.

harmonics

# Vinny - Te Encontrar de Novo

♩ = 83,999969

20

24

9

36

21

60

13

75

24

flavio@carangola.br  
Flavio E. de Souza

# Vinny - Te Encontrar de Novo

guitar clean

♩ = 83,999969

3

6

8

10

12 **24**

38

41

44

46 **12**

guitar clean

3

96

99

Flavio E. de Souza

flavio@carangola.br

♩ = 83,999969

6

10

14

18

22

26

30

34

38

42

46

50

54

58

62

66

70

74

78

82

86

90

94

97

flavio@carangola.br  
Flavio E. de Souza

# Vinny - Te Encontrar de Novo

bass

♩ = 83,999969

2

7

11

15

20

24

29

34

38

42

V.S.

46

50

55

59

63

67

71

75

79

83

87

91

95

98

Flavio E. de Souza flavio@carangola.br

# Vinny - Te Encontrar de Novo

rhodes

♩ = 83,999969

11

19

27

35

12

54

12

72

24

flavio@carangola.br  
Flavio E. de Souza

synth drum

# Vinny - Te Encontrar de Novo

♩ = 83,999969

2 31

36

23 15

76

7 16

flavio@carangola.br  
Flavio E. de Souza

# Vinny - Te Encontrar de Novo

reverse cymbal

♩ = 83,999969

2

6

10

14

18

22

26

30

34

38

V.S.

reverse cymbal

42

46

50

54

58

62

66

70

74

78

82

86

90

94

98

Flavio E. de Souza flavio@carangola.br

wha-wha

# Vinny - Te Encontrar de Novo

♩ = 83,999969

18

21

7

31

34

19

56

60

11

73

26

# Vinny - Te Encontrar de Novo

warm strings

♩ = 83,999969

3

10

19

28

37

45

54

63

71

79

V.S.

2

warm strings

87

93

98

Flavio E. de Souza

# Vinny - Te Encontrar de Novo

strings

♩ = 83,999969

35

42

16

64

71

4

82

8

95

flavio@carangola.br  
Flavio E. de Souza