

# Virguloides - Dum Dum

0.0"  
1.1,00  
Midi Groove©

♩ = 88,000023

6

Perc. 

J. Gtr. 

A. Bass 

Syn. Str. 

8

Perc. 

J. Gtr. 

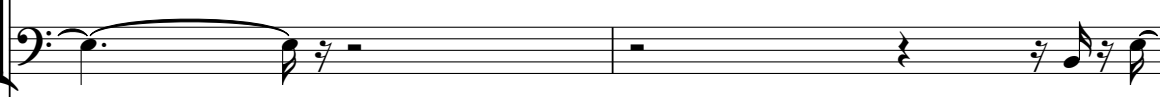
A. Bass 

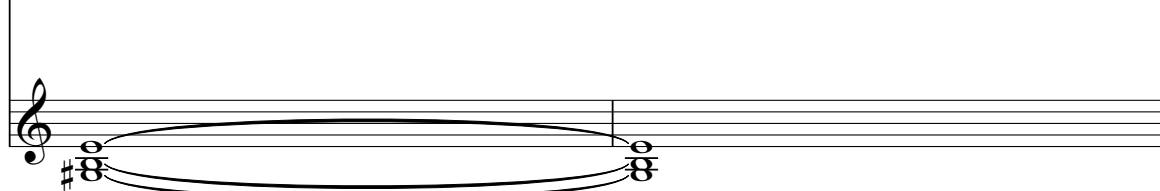
Syn. Str. 

10

Perc. 

J. Gtr. 

A. Bass 

Syn. Str. 

12

Perc. 

J. Gtr. 

A. Bass 

Syn. Str. 

14

Perc. 

J. Gtr. 

A. Bass 

Syn. Str. 

16

Perc. 

J. Gtr. 

A. Bass 

Syn. Str. 

18

Perc.

J. Gtr.

E. Gtr.

A. Bass

E. Pno.

Syn. Str.

20

Perc.

J. Gtr.

E. Gtr.

A. Bass

E. Pno.

Syn. Str.

22

Perc. J. Gtr. E. Gtr. A. Bass E. Pno. Syn. Str.

24

Perc. J. Gtr. E. Gtr. A. Bass E. Pno. Syn. Str.

26

28

30

Perc.

J. Gtr.

E. Gtr.

A. Bass

E. Pno.

Syn. Str.

32

Perc.

J. Gtr.

E. Gtr.

A. Bass

E. Pno.

Syn. Str.

34

Perc.

J. Gtr.

E. Gtr.

A. Bass

E. Pno.

Syn. Str.

36

Perc.

J. Gtr.

E. Gtr.

A. Bass

E. Pno.

Syn. Str.

38

Perc.

J. Gtr.

E. Gtr.

A. Bass

E. Pno.

Syn. Str.

40

Perc.

J. Gtr.

E. Gtr.

E. Gtr.

A. Bass

E. Pno.

Syn. Str.

42

44

46

Perc.

J. Gtr.

E. Gtr.

E. Gtr.

A. Bass

E. Pno.

Syn. Str.

48

Perc.

J. Gtr.

E. Gtr.

E. Gtr.

A. Bass

E. Pno.

Syn. Str.

50

Perc.

J. Gtr.

E. Gtr.

A. Bass

E. Pno.

Syn. Str.

52

Perc.

J. Gtr.

E. Gtr.

A. Bass

E. Pno.

Syn. Str.

53

Perc. J. Gtr. E. Gtr. A. Bass E. Pno. Syn. Str.

55

Perc. J. Gtr. E. Gtr. A. Bass E. Pno. Syn. Str.

57

Perc. J. Gtr. E. Gtr. A. Bass E. Pno. Syn. Str.

59

Perc. J. Gtr. E. Gtr. A. Bass E. Pno. Syn. Str.

61

Perc. J. Gtr. E. Gtr. A. Bass E. Pno. Syn. Str.

63

Perc. J. Gtr. E. Gtr. A. Bass E. Pno. Syn. Str.

65

Perc.

J. Gtr.

E. Gtr.

A. Bass

E. Pno.

Syn. Str.

67

Perc.

J. Gtr.

E. Gtr.

A. Bass

E. Pno.

Syn. Str.

69

Perc. J. Gtr. E. Gtr. A. Bass E. Pno. Syn. Str.

71

Perc. J. Gtr. E. Gtr. A. Bass E. Pno. Syn. Str.

73

Perc.

J. Gtr.

E. Gtr.

A. Bass

E. Pno.

Syn. Str.

75

Perc.

J. Gtr.

E. Gtr.

A. Bass

E. Pno.

Syn. Str.

# Virguloides - Dum Dum

## Percussion

♩ = 88,000023

7

11

13

15

17

19

21

23

25

V.S.

Percussion

27

29

31

33

35

37

39

41

43

45

Percussion

V.S.

Percussion

67

69

71

73

75

♩ = 88,000023

4

6

8

10

12

14

16

18

21

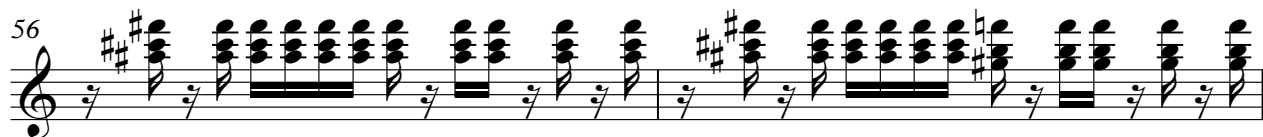

4

# Jazz Guitar

72

74

♩ = 88,000023

39

43

46

49

27

# Virguloides - Dum Dum

Electric Guitar

♩ = 88,000023

16

20

24

28

33

37

41

46

51

56

V.S.

60

63

66

69

72

74

# Virguloides - Dum Dum

Acoustic Bass

♩ = 88,000023

V.S.

43

46

49

52

55

58

62

66

70

73

# Virguloides - Dum Dum

Electric Piano

♩ = 88,000023

16

16

20

23

26

30

34

37

40

43

V.S.

47

51

54

57

60

62

65

67

69

72

74

# Virguloides - Dum Dum

## Synth Strings

♩ = 88,000023

4

12

18

24

30

36

42

48

54

60

V.S.

66

72

