

vr2000 26 01 2000 - E`la Vita

♩ = 135,000137

Alto Saxophone

Tenor Saxophone

Percussion

Vibraphone

♩ = 135,000137

Electric Bass

Soprano

Solo

4

Perc.

Vib.

E. Bass

Solo

7

Perc.

Vib.

E. Bass

Solo

3

9

Alto Sax.

Ten. Sax.

Perc.

Vib.

E. Bass

Solo

11

Perc. Vib. E. Bass Solo

13

Alto Sax. Ten. Sax. Perc. Vib. E. Bass Solo

15

Alto Sax.

Ten. Sax.

Perc.

Vib.

E. Bass

Solo

17

Alto Sax.

Ten. Sax.

Perc.

Vib.

E. Bass

Solo

19

Perc.

Vib.

E. Bass

Solo

21

Perc.

Vib.

E. Bass

Solo

23

Perc.

Vib.

E. Bass

Solo

25

Alto Sax.

Ten. Sax.

Perc.

Vib.

E. Bass

Solo

27

Perc.

Vib.

E. Bass

Solo

29

Alto Sax.
Ten. Sax.
Perc.
Vib.
E. Bass
Solo

31

Alto Sax.
Ten. Sax.
Perc.
Vib.
E. Bass
Solo

33

Alto Sax.

Ten. Sax.

Perc.

Vib.

E. Bass

Solo

35

Perc.

Vib.

E. Bass

Solo

37

Alto Sax.

Ten. Sax.

Perc.

Vib.

E. Bass

S.

Solo

39

Alto Sax.

Ten. Sax.

Perc.

Vib.

E. Bass

S.

Solo

41

Alto Sax.

Ten. Sax.

Perc.

Vib.

E. Bass

S.

Solo

43

Alto Sax.

Ten. Sax.

Perc.

Vib.

E. Bass

S.

Solo

45

Alto Sax.

Ten. Sax.

Perc.

Vib.

E. Bass

S.

Solo

47

Alto Sax.

Ten. Sax.

Perc.

Vib.

E. Bass

S.

Solo

49

Alto Sax.

Ten. Sax.

Perc.

Vib.

E. Bass

S.

Solo

51

Alto Sax.

Ten. Sax.

Perc.

Vib.

E. Bass

S.

Solo

53

Alto Sax.

Ten. Sax.

Perc.

Vib.

E. Bass

S.

Solo

55

Alto Sax.

Ten. Sax.

Perc.

Vib.

E. Bass

S.

Solo

57

Alto Sax.

Ten. Sax.

Perc.

Vib.

E. Bass

S.

Solo

60

Perc.

Vib.

E. Bass

Solo

62

Alto Sax.
Ten. Sax.
Perc.
Vib.
E. Bass
Solo

64

Perc.
Vib.
E. Bass
Solo

66

Alto Sax.
Ten. Sax.
Perc.
Vib.
E. Bass
Solo

68

Alto Sax.
Ten. Sax.
Perc.
Vib.
E. Bass
Solo

70

Alto Sax.

Ten. Sax.

Perc.

Vib.

E. Bass

Solo

72

Perc.

Vib.

E. Bass

Solo

74

Perc. Vib. E. Bass Solo

76

Perc. Vib. E. Bass Solo

78

Alto Sax.

Ten. Sax.

Perc.

Vib.

E. Bass

Solo

80

Perc.

Vib.

E. Bass

Solo

82

Alto Sax.
Ten. Sax.
Perc.
Vib.
E. Bass
Solo

84

Alto Sax.
Ten. Sax.
Perc.
Vib.
E. Bass
Solo

86

Alto Sax.

Ten. Sax.

Perc.

Vib.

E. Bass

Solo

88

Perc.

Vib.

E. Bass

Solo

90

Alto Sax.

Ten. Sax.

Perc.

Vib.

E. Bass

S.

Solo

92

Alto Sax.

Ten. Sax.

Perc.

Vib.

E. Bass

S.

Solo

94

Alto Sax.

Ten. Sax.

Perc.

Vib.

E. Bass

S.

Solo

96

Alto Sax.

Ten. Sax.

Perc.

Vib.

E. Bass

S.

Solo

98

Alto Sax.

Ten. Sax.

Perc.

Vib.

E. Bass

S.

Solo

100

Alto Sax.

Ten. Sax.

Perc.

Vib.

E. Bass

S.

Solo

103

Alto Sax.

Ten. Sax.

Perc.

Vib.

E. Bass

S.

Solo

104

Alto Sax.

Ten. Sax.

Perc.

Vib.

E. Bass

S.

Solo

105

Alto Sax.

Ten. Sax.

Perc.

Vib.

E. Bass

S.

Solo

106

Alto Sax.

Ten. Sax.

Perc.

Vib.

E. Bass

S.

Solo

107

Alto Sax.

Ten. Sax.

Perc.

Vib.

E. Bass

S.

Solo

108

Alto Sax.

Ten. Sax.

Perc.

Vib.

E. Bass

S.

Solo

109

Alto Sax.

Ten. Sax.

Perc.

Vib.

E. Bass

S.

Solo

110

Alto Sax.

Ten. Sax.

Perc.

Vib.

E. Bass

S.

Solo

111

Alto Sax.

Ten. Sax.

Perc.

Vib.

E. Bass

S.

Solo

113

Alto Sax.

Ten. Sax.

Perc.

Vib.

E. Bass

S.

Solo

114

Alto Sax.

Ten. Sax.

Perc.

Vib.

E. Bass

S.

Solo

115

Alto Sax.

Ten. Sax.

Perc.

Vib.

E. Bass

S.

Solo

116

Alto Sax.

Ten. Sax.

Perc.

Vib.

E. Bass

S.

Solo

117

Alto Sax.

Ten. Sax.

Perc.

Vib.

E. Bass

S.

Solo

118

Alto Sax.

Ten. Sax.

Perc.

Vib.

E. Bass

S.

Solo

119

Alto Sax.

Ten. Sax.

Perc.

Vib.

E. Bass

S.

Solo

120

Alto Sax.

Ten. Sax.

Perc.

Vib.

E. Bass

S.

Solo

122

Alto Sax.
Ten. Sax.
Perc.
E. Bass
Solo

123

Alto Sax.
Ten. Sax.
Perc.
E. Bass
S.
Solo

Alto Saxophone

♩ = 135,000137

4

10

15

21

28

34

41

45

50

54

2

3

3

V.S.

58

3 2

66

71

6

81

85

2

90

94

98

103

107

111

115

118

121

124

Tenor Saxophone

♩ = 135,000137

4

10

14

18

27

33

41

45

50

54

V.S.

Tenor Saxophone

58

3 2

66

71

6

81

85

2

90

94

98

103

107

111

115

118

121

124

Percussion

♩ = 135,000137

V.S.

44

47

51

Measures 51-53: Continuation of the rhythmic pattern.

54

Measures 54-57: Continuation of the rhythmic pattern.

58

62

Measures 62-65: Continuation of the rhythmic pattern.

66

Measures 66-69: Continuation of the rhythmic pattern.

70

Measures 70-73: Continuation of the rhythmic pattern.

74

77

81

85

89

93

97

100

105

109

113

117

4

Percussion

120

122

124

Vibraphone

vr2000 26 01 2000 - E`la Vita

♩ = 135,000137

V.S.

46

50

53

55

58

64

69

73

77

81

85

89

92

94

97

100

105

108

112

116

118

121

Electric Bass

♩ = 135,000137

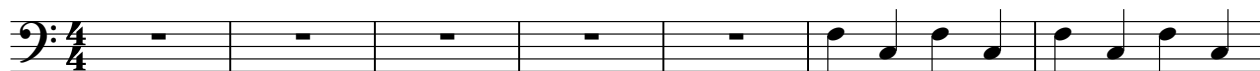

8

12

16

21

27

32

37

41

46

V.S.

50

54

58

64

69

74

80

85

90

94

99

104

109

113

117

121

124

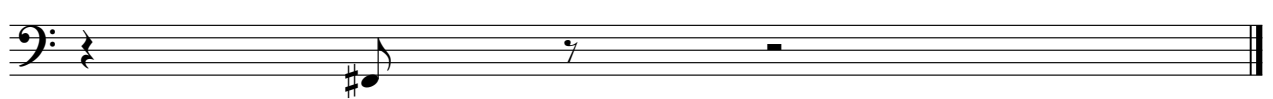

Soprano

♩ = 135,000137

7

12 6 3 6

28 10

41

44

47

51

54

58 13 10 4

85 2 3

91

94

97

100

105

108

111

115

118

121

Solo

♩ = 135,000137

V.S.

V.S.

Solo

65

67

69

71

73

75

77

79

81

83

V.S.
