

vr99 - pueri Freeweb Org

0.0"
1.1,00
Pinochio, perchi no - Luigi Lopez (Vistarini-Lopez-Argante)

♩ = 116,000084

%%%%%

.....

Roby Bar

.....

.....

By

<http://www.geocities.com/Tokyo/Ginza/9271/>

robybar@hotmail.com

E-mail:

<http://users.iol.it/roby.bar/>

.....

♩ = 116,000084

4/10/97

Home page:

.....

Roby Bar

By

robybar@hotmail.com

Home page:

.....

Roby Bar

By

robybar@hotmail.com

Home page:

.....

Roby Bar

By

robybar@hotmail.com

E-mail:

Home page:

.....

Roby Bar

By

robybar@hotmail.com

E-mail:

Home page:

.....

Roby Bar

By

robybar@hotmail.com

Home page:

.....

Roby Bar

By

robybar@hotmail.com

Home page:

.....

Roby Bar

By

<http://www.geocities.com/Tokyo/Ginza/9271/>

robybar@hotmail.com

E-mail:

Home page:

12

.....

Roby Bar

By

<http://www.geocities.com/Tokyo/Ginza/9271/>

robybar@hotmail.com

E-mail:

Home page:

13

.....

Roby Bar

By

<http://www.geocities.com/Tokyo/Ginza/9271/>

robybar@hotmail.com

E-mail:

Home page:

14

.....

Roby Bar

By

<http://www.geocities.com/Tokyo/Ginza/9271/>

robybar@hotmail.com

E-mail:

Home page:

15

.....

Roby Bar

By

<http://www.geocities.com/Tokyo/Ginza/9271/>

robybar@hotmail.com

E-mail:

Home page:

16

Roby Bar

By

<http://www.geocities.com/Tokyo/Ginza/9271/>

robybar@hotmail.com

E-mail:

Home page:

17

Roby Bar

By

<http://www.geocities.com/Tokyo/Ginza/9271/>

robybar@hotmail.com

E-mail:

4/10/97

Home page:

19

Roby Bar

By

<http://www.geocities.com/Tokyo/Ginza/9271/>

robybar@hotmail.com

E-mail:

Home page:

20

Roby Bar

By

<http://www.geocities.com/Tokyo/Ginza/9271/>

robybar@hotmail.com

E-mail:

Home page:

21

.....

Roby Bar

By

<http://www.geocities.com/Tokyo/Ginza/9271/>

robybar@hotmail.com

E-mail:

Home page:

22

.....

Roby Bar

By

<http://www.geocities.com/Tokyo/Ginza/9271/>

robybar@hotmail.com

E-mail:

4/10/97

Home page:

23

.....

Roby Bar

By

<http://www.geocities.com/Tokyo/Ginza/9271/>

robybar@hotmail.com

E-mail:

4/10/97

Home page:

24

.....

Roby Bar

By

<http://www.geocities.com/Tokyo/Ginza/9271/>

robybar@hotmail.com

E-mail:

4/10/97

Home page:

26

.....

Roby Bar

By

<http://www.geocities.com/Tokyo/Ginza/9271/>

robybar@hotmail.com

E-mail:

4/10/97

Home page:

28

.....

Roby Bar

By

<http://www.geocities.com/Tokyo/Ginza/9271/>

robybar@hotmail.com

E-mail:

<http://users.iol.it/roby.bar/>

.....

4/10/97

Home page:

31

By

robbybar@hotmail.com

http://users.iol.it/roby.bar/

4/10/97

Home page:

34

By

robbybar@hotmail.com

http://users.iol.it/roby.bar/

4/10/97

Home page:

37

Roby Bar

By

<http://www.geocities.com/Tokyo/Ginza/9271/>

robybar@hotmail.com

E-mail: -----

Home page:

38

Roby Bar

By

<http://www.geocities.com/Tokyo/Ginza/9271/>

robybar@hotmail.com

E-mail: -----

Home page:

39

Roby Bar

By

<http://www.geocities.com/Tokyo/Ginza/9271/>

robybar@hotmail.com

E-mail:

Home page:

40

Roby Bar

By

<http://www.geocities.com/Tokyo/Ginza/9271/>

robybar@hotmail.com

E-mail:

Home page:

41

Roby Bar

By

Home page:

<http://www.geocities.com/Tokyo/Ginza/9271/>

robybar@hotmail.com

E-mail:

42

Roby Bar

By

Home page:

<http://www.geocities.com/Tokyo/Ginza/9271/>

robybar@hotmail.com

E-mail:

43

Roby Bar

By

http://www.geocities.com/Tokyo/Ginza/9271/

robybar@hotmail.com

E-mail:

4/10/97

Home page:

45

Roby Bar

By

<http://www.geocities.com/Tokyo/Ginza/9271/>

robybar@hotmail.com

E-mail:

Home page:

46

Roby Bar

By

<http://www.geocities.com/Tokyo/Ginza/9271/>

robybar@hotmail.com

E-mail:

Home page:

47

Roby Bar

By

<http://www.geocities.com/Tokyo/Ginza/9271/>

robybar@hotmail.com

E-mail:

Home page:

48

Roby Bar

By

<http://www.geocities.com/Tokyo/Ginza/9271/>

robybar@hotmail.com

E-mail:

4/10/97

Home page:

49

Roby Bar

By

<http://www.geocities.com/Tokyo/Ginza/9271/>

robybar@hotmail.com

E-mail:

4/10/97

Home page:

50

Roby Bar

By

<http://www.geocities.com/Tokyo/Ginza/9271/>

robybar@hotmail.com

E-mail:

4/10/97

Home page:

52

Roby Bar

By

<http://www.geocities.com/Tokyo/Ginza/9271/>

robybar@hotmail.com

E-mail:

Home page:

53

Roby Bar

By

<http://www.geocities.com/Tokyo/Ginza/9271/>

robybar@hotmail.com

E-mail:

<http://users.iol.it/roby.bar/>

4/10/97

Home page:

55

By

robybar@hotmail.com

<http://users.iol.it/roby.bar/>

4/10/97

Home page:

58

robybar@hotmail.com

http://users.iol.it/roby.bar/

4/10/97

Home page:

==

61

%%%%%

robybar@hotmail.com

E-mail:

Home page:

<http://www.geocities.com/Tokyo/Ginza/9271/>

63

Roby Bar

E-mail:

Home page:

<http://www.geocities.com/Tokyo/Ginza/9271/>

64

Roby Bar

E-mail:

Home page:

65

Roby Bar

http://www.geocities.com/Tokyo/Ginza/9271/

E-mail:

Home page:

66

Roby Bar

http://www.geocities.com/Tokyo/Ginza/9271/

robybar@hotmail.com

E-mail:

4/10/97

Home page:

<http://www.geocities.com/Tokyo/Ginza/9271/>

robbybar@hotmail.com

E-mail:

4/10/97

Home page:

<http://www.geocities.com/Tokyo/Ginza/9271/>

robbybar@hotmail.com

E-mail:

4/10/97

Home page:

67

68

<http://www.geocities.com/Tokyo/Ginza/9271/>

robybar@hotmail.com

E-mail:

4/10/97

Home page:

<http://www.geocities.com/Tokyo/Ginza/9271/>

robybar@hotmail.com

E-mail:

Home page:

robybar@hotmail.com

Home page:

70

72

74

75

.....

Roby Bar

By

robybar@hotmail.com

E-mail:

Home page:

76

.....

Roby Bar

By

robybar@hotmail.com

E-mail:

Home page:

77

.....

Roby Bar

By

robybar@hotmail.com

78

.....

Roby Bar

By

robybar@hotmail.com

Home page:

79

.....

Roby Bar

By

robybar@hotmail.com

4/10/97

Home page:

81

.....

Roby Bar

By

<http://www.geocities.com/Tokyo/Ginza/9271/>

robybar@hotmail.com

Home page:

83

Roby Bar

By

<http://www.geocities.com/Tokyo/Ginza/9271/>

robybar@hotmail.com

Home page:

84

Roby Bar

By

<http://www.geocities.com/Tokyo/Ginza/9271/>

robybar@hotmail.com

Home page:

%%%%%%%%

vr99 - pueri Freeweb Org

♩ = 116,000084

61

64

66

19

vr99 - pueri Freeweb Org

.....

♩ = 116,000084

V.S.

29

32

36

39

42

45

48

51

54

57

60

.....

64

67

70

73

75

77

80

83

Roby Bar

vr99 - pueri Freeweb Org

♩ = 116,000084

3

4

5

6

7

8

Roby Bar

22

23

25

27

29

38

39

40

41

42

V.S.

Roby Bar

43

6 6

45

6 6

46

6 6

47

6 6

48

6 6

49

6 6

50

6 6

52

6 6 6

54

8

63

6 6

64

65

66

67

68

70

72

74

75

76

V.S.

♫♫♫♫♫♫♫♫

♩ = 116,000084

35

38

41

44

47

11

50

63

66

68

17

♫♫♫♫♫♫♫♫♫♫

♩ = 116,000084

35

38

41

44

47

50

11

63

66

68

17

By

♩ = 116,000084

V.S.

49

53

57

61

10

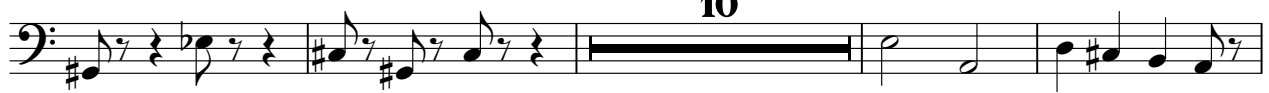

75

80

83

♩ = 116,000084

10

10

13

16

19

22

25

8

37

40

43

46

49

53

8

64

67

71

82

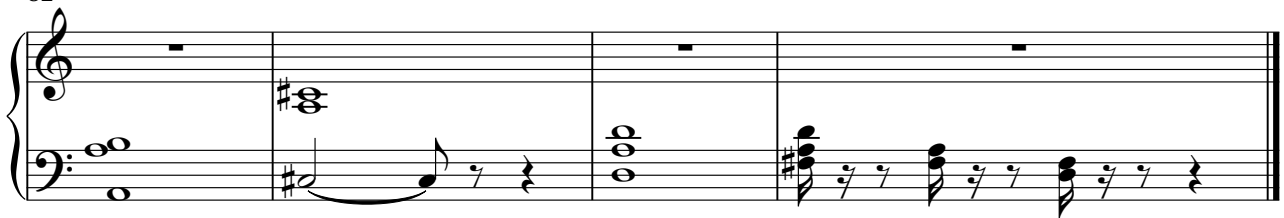

♩ = 116,000084

3

3

3

5

3

3

9

12

15

17

20

3

23

25

3

3

28

33

37

39

41

43

45

47

49

51

53

57

60

66

A single musical staff in treble clef containing measure 66. The measure consists of a sequence of eighth notes with various accidentals (sharps and naturals) and slurs.

68

70

73

77

A single musical staff in treble clef containing measure 77. The measure includes triplet markings over eighth notes and various accidentals.

81

2

E-mail:

62

65

70

75

♩ = 116,000084

27

27

34

19

19

57

25

vr99 - pueri Freeweb Org

♩ = 116,000084

36

43

51

65

71

10

4/10/97

♩ = 116,000084

17 3

23 2 6

28

33 9 3

48

51 2 6

57 5

66

69 2 6 8

80 5

Home page:

♩ = 116,000084

2

5

8

12

18

24

29

33

37

43

49

54

59

65

71

75

79

82