

Waguinho - E Melhor Ce Voltar Pra Mim

♩ = 170,000092 ♩ = 170,000092

song
drums
cavaco
guitar
bass
accordion
cama
piano

3

drums
cavaco
guitar
bass
accordion
piano

5

drums
cavaco
guitar
bass
accordion
piano

7

drums
cavaco
guitar
bass
accordion
piano

9

11

song

drums

cavaco

guitar

bass

cama

piano

13

song
drums
cavaco
guitar
bass
cama
piano

15

song
drums
cavaco
guitar
bass
cama
piano

17

song

drums

cavaco

guitar

bass

accordion

cama

19

song

drums

cavaco

guitar

bass

cama

21

song
drums
cavaco
guitar
bass
cama

23

song
drums
cavaco
guitar
bass
accordion
cama

25

song
drums
cavaco
guitar
bass
accordion
cama

27

song
drums
cavaco
guitar
bass
cama

29

song
drums
cavaco
guitar
bass
cama

31

song
drums
cavaco
guitar
bass
cama

33

song
drums
cavaco
guitar
bass
accordion
cama

35

song
drums
cavaco
guitar
bass
accordion
cama

37

song
drums
cavaco
guitar
bass
cama

39

song
drums
cavaco
guitar
bass
cama

41

song
drums
cavaco
guitar
bass
cama

43

song
drums
cavaco
guitar
bass
cama

45

song
drums
cavaco
guitar
bass
cama

47

song
drums
cavaco
guitar
bass
cama

49

song

drums

cavaco

guitar

bass

cama

51

song

drums

cavaco

guitar

bass

cama

53

song

drums

cavaco

guitar

bass

cama

55

song

drums

cavaco

guitar

bass

cama

57

song

drums

cavaco

guitar

bass

cama

59

song

drums

cavaco

guitar

bass

cama

61

song

drums

cavaco

guitar

bass

cama

63

song

drums

cavaco

guitar

bass

accordion

cama

65

song

drums

cavaco

guitar

bass

accordion

cama

67

69

song

drums

cavaco

guitar

bass

cama

piano

71

song

drums

cavaco

guitar

bass

cama

73

song
drums
cavaco
guitar
bass
accordion
cama

75

song
drums
cavaco
guitar
bass
cama

77

song
drums
cavaco
guitar
bass
cama

79

song
drums
cavaco
guitar
bass
accordion
cama

81

song
drums
cavaco
guitar
bass
accordion
cama

83

song
drums
cavaco
guitar
bass
cama

85

song

drums

cavaco

guitar

bass

cama

87

song

drums

cavaco

guitar

bass

cama

89

song
drums
cavaco
guitar
bass
accordion
cama

91

song
drums
cavaco
guitar
bass
accordion
cama

93

song
drums
cavaco
guitar
bass
cama

95

song
drums
cavaco
guitar
bass
cama

97

song

drums

cavaco

guitar

bass

cama

99

song

drums

cavaco

guitar

bass

cama

101

song
drums
cavaco
guitar
bass
cama

103

song
drums
cavaco
guitar
bass
cama

105

song
drums
cavaco
guitar
bass
cama

107

song
drums
cavaco
guitar
bass
cama

109

song

drums

cavaco

guitar

bass

cama

111

song

drums

cavaco

guitar

bass

cama

113

song
drums
cavaco
guitar
bass
cama

115

song
drums
cavaco
guitar
bass
cama

117

song

drums

cavaco

guitar

bass

cama

119

song

drums

cavaco

guitar

bass

accordion

cama

121

song
drums
cavaco
guitar
bass
accordion
piano

123

song
drums
cavaco
guitar
bass
accordion
piano

125

song
drums
cavaco
guitar
bass
accordion
piano

127

song
drums
cavaco
guitar
bass
accordion
piano

129

- accordion:** Features a melody in the right hand and a bass line in the left hand.

132

song

drums

cavaco

bass

accordion

6

cama

piano

138

Waguinho - E Melhor Ce Voltar Pra Mim

song

♩ = 170,000092 ♩ = 170,000092

7

12

18

23

29

34

38

42

47

52

V.S.

58

63

68

74

79

85

90

94

98

103

Waguinho - E Melhor Ce Voltar Pra Mim

drums

♩ = 170,000092 ♩ = 170,000092

4

6

8

10

12

14

16

18

20

V.S.

drums

22

24

26

28

30

32

34

36

38

40

42

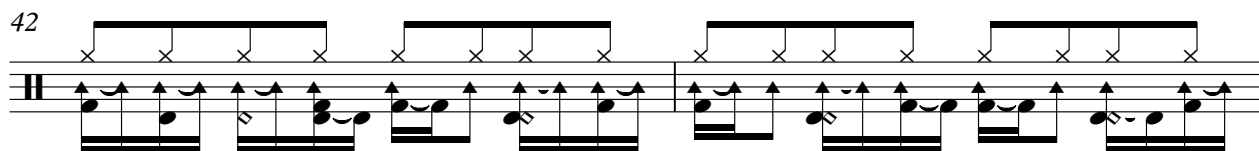

44

46

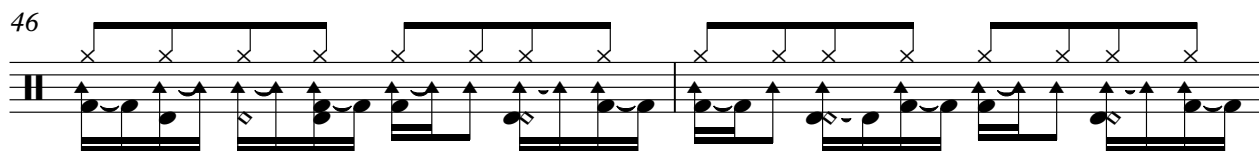

48

50

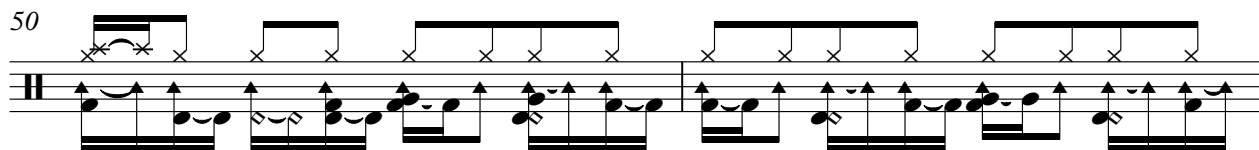

52

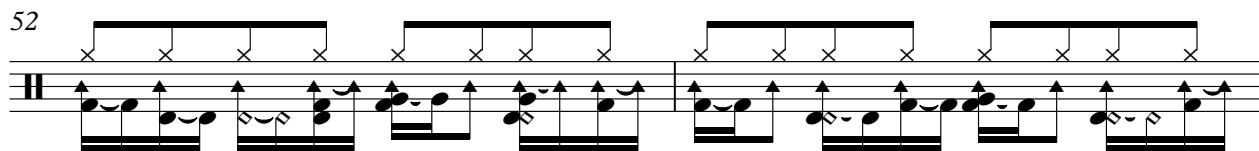

54

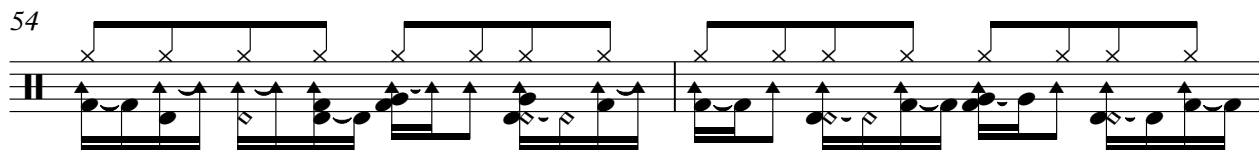

56

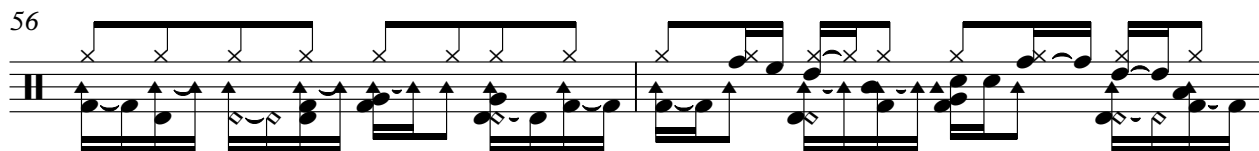

58

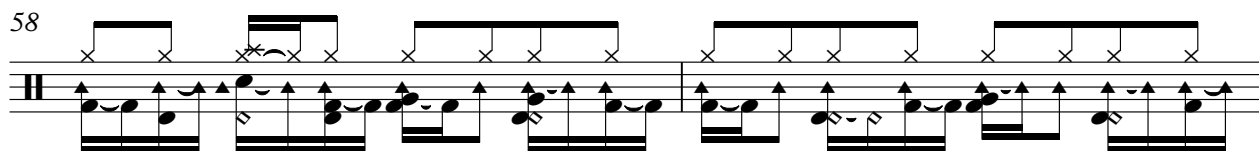

60

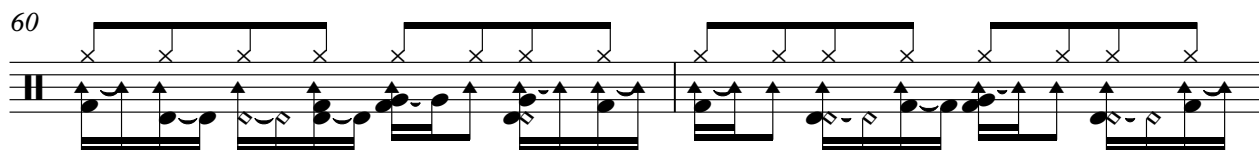

V.S.

62

64

66

68

70

72

74

76

78

80

82

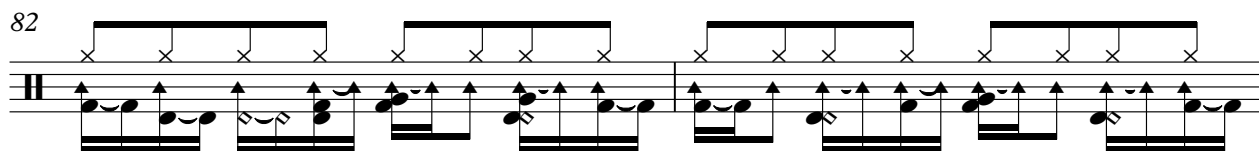

84

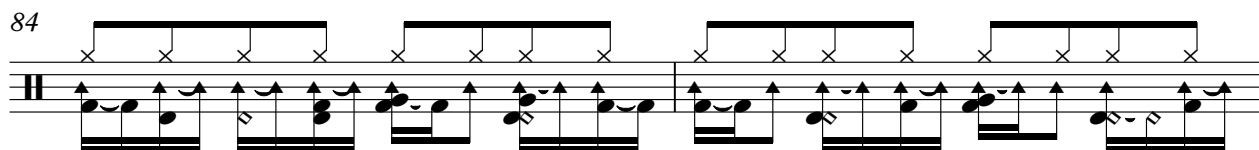

86

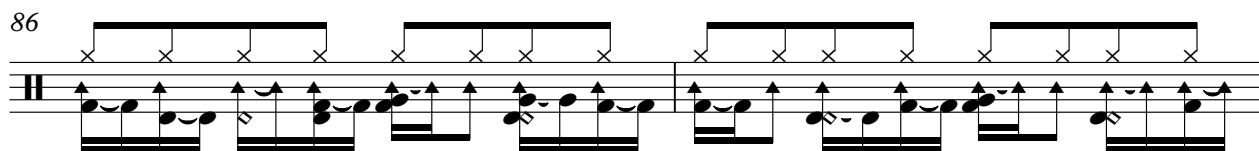

88

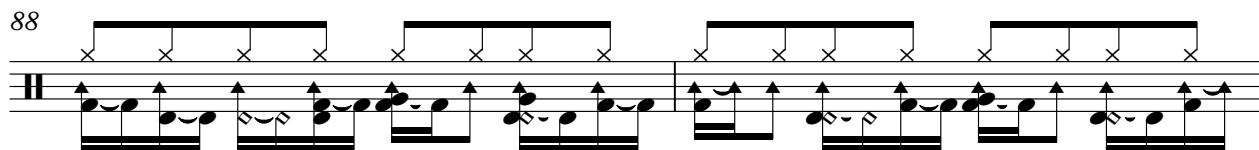

90

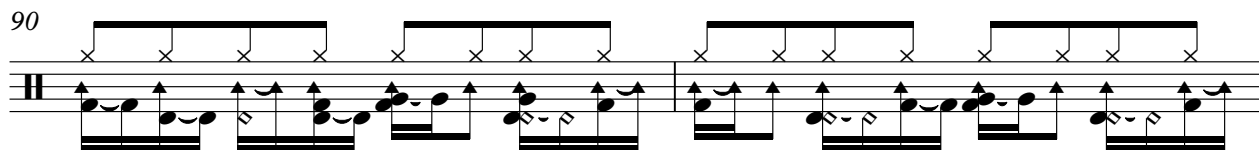

92

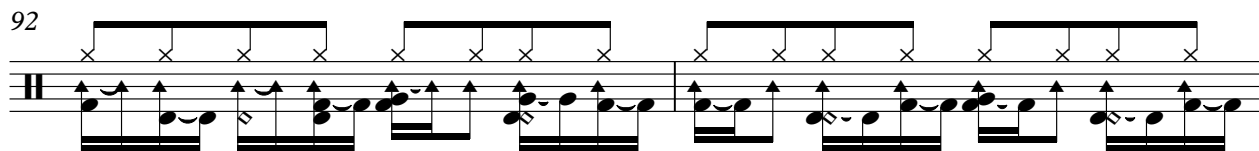

94

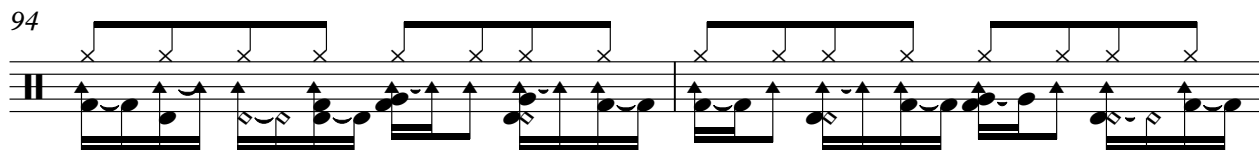

96

98

100

V.S.

Measures 102-103: Hi-hat closed, snare on 2 and 4, bass drum on 1 and 3.

Measures 104-105: Hi-hat closed, snare on 2 and 4, bass drum on 1 and 3.

Measures 106-107: Hi-hat closed, snare on 2 and 4, bass drum on 1 and 3.

Measures 108-109: Hi-hat closed, snare on 2 and 4, bass drum on 1 and 3.

Measures 110-111: Hi-hat closed, snare on 2 and 4, bass drum on 1 and 3.

Measures 112-113: Hi-hat closed, snare on 2 and 4, bass drum on 1 and 3.

Measures 114-115: Hi-hat closed, snare on 2 and 4, bass drum on 1 and 3.

Measures 116-117: Hi-hat closed, snare on 2 and 4, bass drum on 1 and 3.

Measures 118-119: Hi-hat closed, snare on 2 and 4, bass drum on 1 and 3.

Measures 120-121: Hi-hat closed, snare on 2 and 4, bass drum on 1 and 3.

122

124

126

128

130

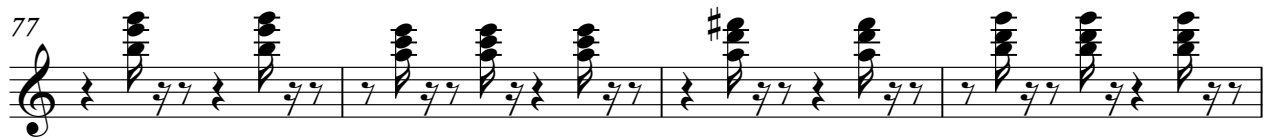

81

85

89

93

97

101

105

109

113

117

4

cavaco

121

125

129

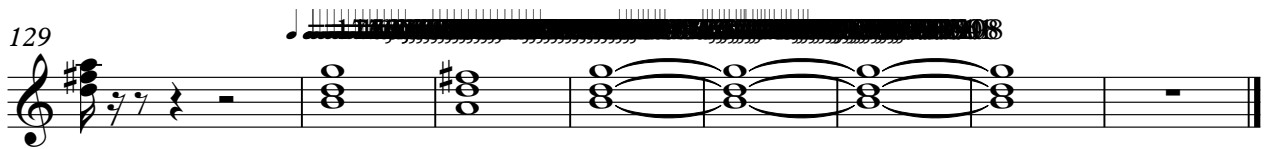

Waguinho - E Melhor Ce Voltar Pra Mim

guitar

♩ = 170,000092 ♩ = 170,000092

8

15

22

29

36

43

50

56

63

V.S.

Waguinho - E Melhor Ce Voltar Pra Mim

bass

♩ = 170,000092 ♩ = 170,000092

6

11

16

21

26

31

36

41

46

V.S.

101

106

111

116

121

126

130

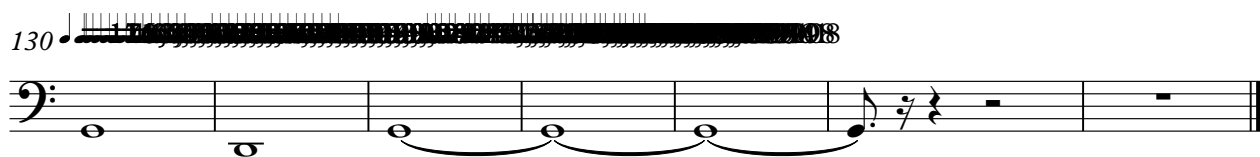

Waguinho - E Melhor Ce Voltar Pra Mim

accordion

♩ = 170,000092 ♩ = 170,000092

7

18

27

64

75

90

27

2

accordion

120

125

131

Waguinho - E Melhor Ce Voltar Pra Mim

cama

♩ = 170,000092 ♩ = 170,000092

8

16

25

34

43

52

V.S.

61

70

79

88

97

106

115

130

piano

Waguinho - E Melhor Ce Voltar Pra Mim

♩ = 170,000092 ♩ = 170,000092

9

2

15

53

71

51

127

132