

# Waguinho - Kid Brilhantina

0.0"  
1.1,00  
Kid Brilhantina - Waguinho - 9609-8288 (DDD 31)

♩ = 88,000023

2

4

drums

gt. nylon

rock organ

5

drums

taiko

gt. nylon

bass

rock organ

6

drums

taiko

gt. steel

gt. nylon

bass

rock organ

7

drums

taiko

gt. steel

gt. nylon

bass

rock organ

8

drums

taiko

gt. steel

gt. nylon

bass

rock organ

9

drums

taiko

gt. steel

gt. nylon

bass

rock organ

10

drums

taiko

gt. steel

gt. nylon

bass

rock organ

11

drums

taiko

gt. steel

gt. nylon

bass

rock organ

12

drums

taiko

gt. steel

gt. nylon

bass

rock organ

13

drums

taiko

gt. steel

gt. nylon

bass

rock organ

14

drums

taiko

gt. steel

gt. nylon

bass

rock organ

15

drums

taiko

gt. steel

gt. nylon

bass

rock organ

16

drums

taiko

gt. steel

gt. nylon

bass

rock organ

17

drums

taiko

gt. steel

gt. nylon

bass

rock organ

18

drums

taiko

gt. steel

gt. nylon

bass

rock organ

19

drums

taiko

gt. steel

gt. nylon

bass

rock organ

20

drums

taiko

gt. steel

gt. nylon

bass

rock organ

21

drums

taiko

gt. steel

gt. nylon

bass

rock organ

22

drums

taiko

gt. steel

gt. nylon

bass

rock organ

23

drums

taiko

gt. steel

gt. nylon

bass

rock organ

24

drums

taiko

gt. steel

gt. nylon

bass

rock organ

25

drums

taiko

gt. steel

gt. nylon

bass

rock organ

26

drums

taiko

gt. steel

gt. nylon

bass

rock organ

27

drums

taiko

gt. steel

gt. nylon

bass

rock organ

28

drums

taiko

gt. steel

gt. nylon

bass

rock organ

29

drums

taiko

gt. steel

gt. nylon

bass

rock organ

30

drums

taiko

gt. steel

gt. nylon

bass

rock organ

31

drums

taiko

gt. steel

gt. nylon

bass

rock organ

32

drums

taiko

gt. steel

gt. nylon

bass

rock organ

33

drums

taiko

gt. steel

gt. nylon

bass

rock organ

34

drums

taiko

gt. steel

gt. nylon

bass

rock organ

35

drums

taiko

gt. steel

gt. nylon

bass

rock organ

36

drums

taiko

gt. steel

gt. nylon

bass

rock organ

37

drums

taiko

gt. steel

gt. nylon

bass

rock organ

38

drums

taiko

gt. steel

gt. nylon

bass

rock organ

39

drums

taiko

gt. steel

gt. nylon

bass

rock organ

40

drums

taiko

gt. steel

gt. nylon

bass

rock organ

41

drums

taiko

gt. steel

gt. nylon

bass

rock organ

42

drums

taiko

gt. steel

gt. nylon

bass

rock organ

43

drums

taiko

gt. steel

gt. nylon

bass

rock organ

44

drums

taiko

gt. steel

gt. nylon

bass

rock organ

45

drums

taiko

gt. steel

gt. nylon

bass

rock organ

46

drums

taiko

gt. steel

gt. nylon

bass

rock organ

47

drums

taiko

gt. steel

gt. nylon

bass

rock organ

48

drums

taiko

gt. steel

gt. nylon

bass

rock organ

49

drums

taiko

gt. steel

gt. nylon

bass

rock organ

50

drums

taiko

gt. steel

gt. nylon

bass

rock organ

51

drums

taiko

gt. steel

gt. nylon

bass

rock organ

52

drums

taiko

gt. steel

gt. nylon

bass

rock organ

53

drums

taiko

gt. steel

gt. nylon

bass

rock organ

54

drums

taiko

gt. steel

gt. nylon

bass

rock organ

55

drums

taiko

gt. steel

gt. nylon

bass

rock organ

56

drums

taiko

gt. steel

gt. nylon

bass

rock organ

57

drums

taiko

gt. steel

gt. nylon

bass

rock organ

58

drums

taiko

gt. steel

gt. nylon

bass

rock organ

59

drums

taiko

gt. steel

gt. nylon

bass

rock organ

60

drums

taiko

gt. steel

gt. nylon

bass

rock organ

61

drums

taiko

gt. steel

gt. nylon

bass

rock organ

62

drums

taiko

gt. steel

gt. nylon

bass

rock organ

63

drums

taiko

gt. steel

gt. nylon

bass

rock organ

64

drums

taiko

gt. steel

gt. nylon

bass

rock organ

65

drums

taiko

gt. steel

gt. nylon

bass

rock organ

66

drums

taiko

gt. steel

gt. nylon

bass

rock organ

67

drums

taiko

gt. steel

gt. nylon

bass

rock organ

68

drums

taiko

gt. steel

gt. nylon

bass

rock organ

69

drums

taiko

gt. steel

gt. nylon

bass

rock organ

70

drums

taiko

gt. steel

gt. nylon

bass

rock organ

71

drums

taiko

gt. steel

gt. nylon

bass

rock organ

72

drums

taiko

gt. steel

gt. nylon

bass

rock organ

73

drums

taiko

gt. steel

gt. nylon

bass

rock organ

# Waguinho - Kid Brilhantina

drums

♩ = 88,000023

4/4

4

6

8

10

12

14

16

18

20

V.S.

drums

42

44

46

48

50

52

54

56

58

60

# Waguinho - Kid Brilhantina

taiko

♩ = 88,000023

3

8

13

18

23

28

33

38

43

48

V.S.

53

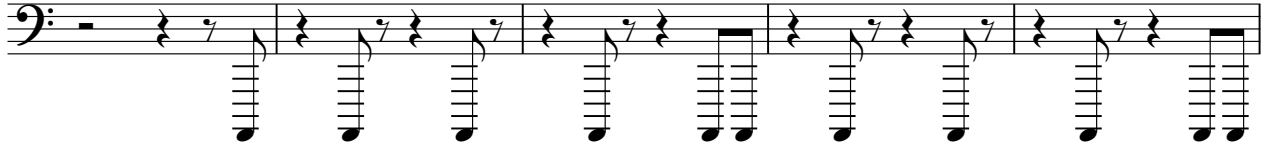

58

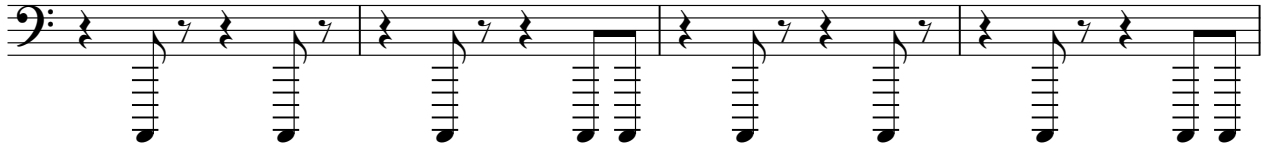

62

66

70

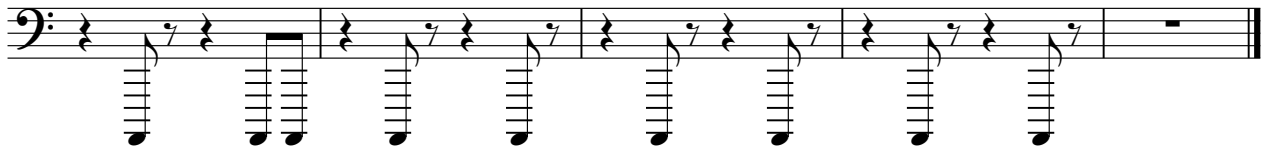

# Waguinho - Kid Brilhantina

gt. steel

♩ = 88,000023

4

V.S.

25

27

29

31

33

35

37

39

41

43

gt. steel

3

45

47

49

51

53

55

57

59

61

63

V.S.

4

gt. steel

65

67

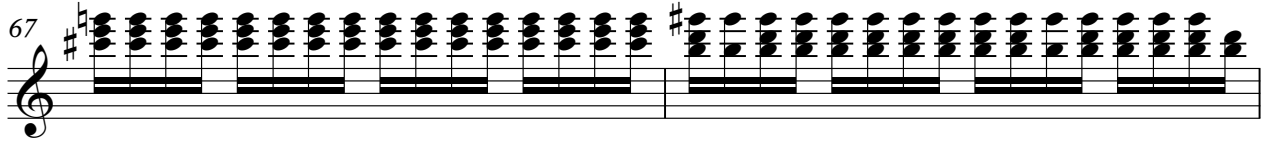

69

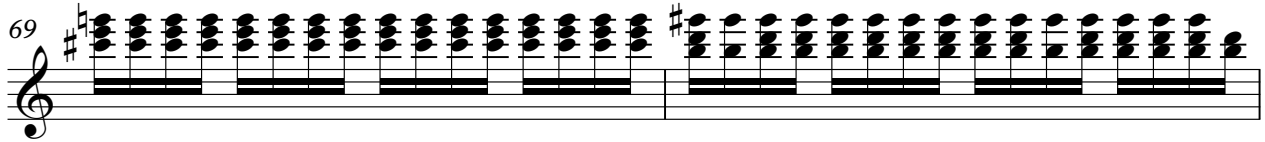

71

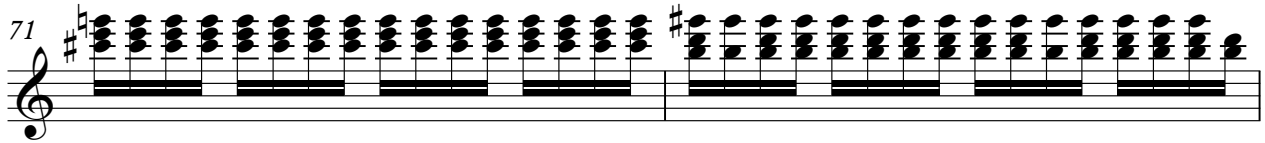

73

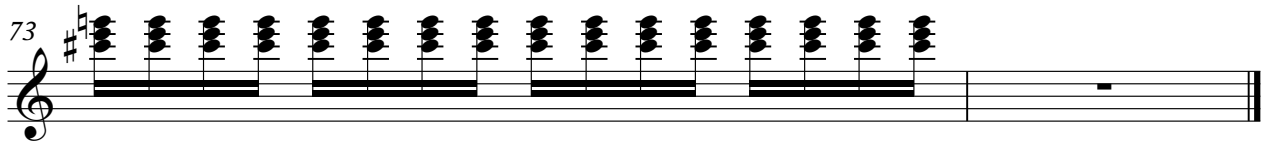

# Waguinho - Kid Brilhantina

gt. nylon

♩ = 88,000023

V.S.

42

44

46

48

50

52

54

56

58

60

# Waguinho - Kid Brillantina

bass

♩ = 88,000023

3

8

12

16

19

23

27

30

33

36

V.S.

40

43

47

51

54

58

61

65

69

71

# Waguinho - Kid Brilhantina

rock organ

♩ = 88,000023

8

15

24

29

33

40

V.S.

2

rock organ

49

54

62

68
