

Waldeci e Navarro - Sou Bom Pastor

♩ = 80,000000

SOU BOM PASTOR

A.C. Pastorello

M #10

Tubular bell

Glockenspiel

Sequenciada por:

Waldeci e Navarr

Warm Pad

♩ = 80,000000

Space Voice

J. Mercanti

M #8

4

SOU BOM PASTOR

A.C. Pastorello

M #10

Glockenspiel

Sequenciada por:

Waldeci e Navarr

Warm Pad

6

SOU BOM PASTOR

A.C. Pastorello

M #10

Glockenspiel

Sequenciada por:

Waldeci e Navarr

Warm Pad

8

SOU BOM PASTOR

A.C. Pastorello

M #10

Glockenspiel

Sequenciada por:

Waldeci e Navarr

Warm Pad

10

SOU BOM PASTOR

A.C. Pastorello

M #10

Glockenspiel

Sequenciada por:

Waldeci e Navarr

Warm Pad

13

SOU BOM PASTOR

A.C. Pastorello

M #10

Glockenspiel

Sequenciada por:

Waldeci e Navarr

Warm Pad

16

SOU BOM PASTOR

A.C. Pastorello

M #10

Tubular bell

Glockenspiel

Sequenciada por:

Waldeci e Navarr

Warm Pad

Space Voice

18

M #10

Tubular bell

Glockenspiel

Sequenciada por:

Waldeci e Navarr

Warm Pad

Space Voice

20

M #10

Tubular bell

Glockenspiel

Sequenciada por:

Waldeci e Navarr

Warm Pad

Space Voice

22

M #10

Tubular bell

Glockenspiel

Sequenciada por:

Waldeci e Navarr

Warm Pad

Space Voice

24

M #10

Tubular bell

Glockenspiel

Sequenciada por:

Waldeci e Navarr

Warm Pad

Space Voice

27

M #10

Tubular bell

Glockenspiel

Sequenciada por:

Waldeci e Navarr

Warm Pad

Space Voice

30

SOU BOM PASTOR

A.C. Pastorello

M #10

Tubular bell

Glockenspiel

Sequenciada por:

Waldeci e Navarr

Warm Pad

Space Voice

33

SOU BOM PASTOR

A.C. Pastorello

M #10

Glockenspiel

Sequenciada por:

Waldeci e Navarr

Warm Pad

36

SOU BOM PASTOR

A.C. Pastorello

M #10

Glockenspiel

Sequenciada por:

Waldeci e Navarr

Warm Pad

39

SOU BOM PASTOR

A.C. Pastorello

M #10

Glockenspiel

Sequenciada por:

Waldeci e Navarr

Warm Pad

J. Mercanti

M #8

SOU BOM PASTOR Waldeci e Navarro - Sou Bom Pastor

♩ = 80,000000  
2

7

12

17 13

34

37

♩ = 80,000000

2

7

12

17

13

34

37

Waldeci e Navarro - Sou Bom Pastor

M #10

♩ = 80,000000

5

9

12

15

18

22

25

28

31

V.S.

2

M #10

34

37

Tubular bell

Waldeci e Navarro - Sou Bom Pastor

♩ = 80,000000

**16**

20

25

29

**10**

# Waldeci e Navarro - Sou Bom Pastor

Sequenciada por:

♩ = 80,000000

5

9

12

15

18

21

25

28

31

V.S.

2

Sequenciada por:

34

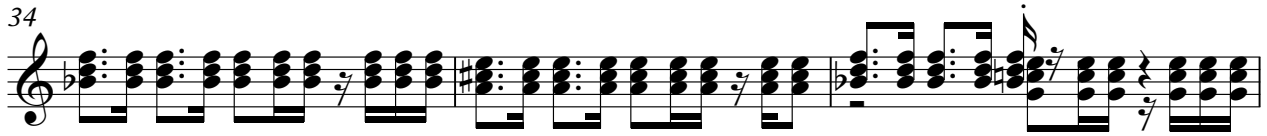

37

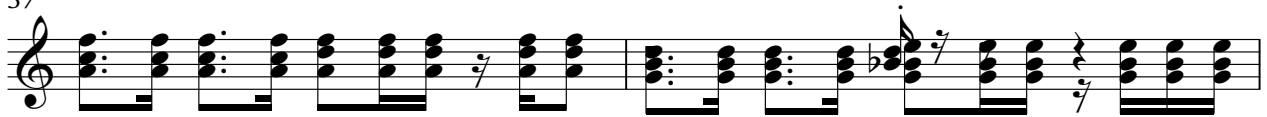

39

♩ = 80,000000

7

12

17

22

27

32

37

Warm Pad

Waldeci e Navarro - Sou Bom Pastor

♩ = 80,000000

7

15

20

27

34

38

Space Voice

Waldeci e Navarro - Sou Bom Pastor

♩ = 80,000000

**16**

20

25

29

**10**

J. Mercanti

Waldeci e Navarro - Sou Bom Pastor

♩ = 80,000000

35

39

39

